THE ESCANABA DAILY PRESS

VOL. XXXI NO. 298 (ASSOCIATED PRESS LEASED WIRE NEWS SERVICE) ESCANABA, MICHIGAN, THURSDAY, MARCH 7, 1940 (UPPER PENINSULA'S LEADING NEWSPAPER) (12 PAGES)

SHOWDOWN NEAR IN EUROPE'S WARS

RUINED VIIPURI IS STILL HELD BY FINN ARMY

RUSSIAN DEAD PILED IN HEAPS AFTER FIERCE ATTACK

BY MAX HARRELSON

Helsinki, March 6. (AP) — The Red army hurled hundreds of tanks and planes into a series of fierce attacks against Viipuri but Finnish defense lines held firm, the high command declared today, reporting "heaps" of Russian dead were piled before the Finnish lines.

The battle, which appeared to be increasing in intensity, was strung along a front from ice-covered Viipuri Bay to Vuoksi River near the center of the Karelian Isthmus.

Some of the bloodiest fighting was reported on the icy bay where the Russians have made repeated attacks in the last four days attempting to seize coastal positions for an attack on ruined Viipuri from the rear.

Avoid Open Ice

For three successive days Finnish communiques have mentioned this fighting in their opening sentences, this time saying the Russians "supported by aircraft, tanks and artillery" had been repulsed.

Heavy Russian losses were described on the Pollakkala sector near the Isthmus center. The village of Pollakkala, famous as an athletic center in peaceful times, is on a narrow stretch of the Vuoksi river which parallels the Finnish defense lines.

"Dozens" of enemy tanks were destroyed, the Finns said.

Military observers expressed belief the Russians were concentrating on the Pollakkala region because of enormous losses suffered in trying to cross open stretches of ice farther east where the Vuoksi broadens into a series of lakes.

Across Lake Ladoga from the Isthmus front there was artillery activity and Russian thrusts toward Uomaa and Kollarnjoki were repulsed.

City Must Fall

The Finns described similar success on the Kuhmo sector, midway along the Russian-Finnish frontier.

Forty persons were reported killed in Soviet air raids yesterday on the towns of Mikkeli, Lahtis and Kuopio behind the battlelines. Many others were wounded.

Ten Soviet planes were shot down, the Finns said.

Finnish air forces "undertook numerous patrols and bombing flights" to support land operations.

Still in possession of Viipuri, the Finnish defenders gave no sign of when the city might be given up although some military observers expressed the opinion the Finns should have retired to new defense lines before now.

Finnish sources acknowledge loss of the empty city is inevitable, but say their resistance will go on even though Viipuri falls.

MAYOR LEADING

Detroit, March 6. (AP)—Mayor Walter Kanar led three rivals for the mayoralty in suburban Hamtramck's biennial primary election tonight. Returns from 19 of the 32 precincts gave Kanar 4,033 votes, Frank Matulewicz, city clerk, 3,383; Joseph A. Lewandowski 1,717, and Frank A. Otrimpke 254. Two will be nominated for the April 1 election.

Weather

LAKE MICHIGAN: Moderate northeasterly winds; mostly overcast Thursday, occasional light snow over extreme south portion.

LOWER MICHIGAN: Fair to partly cloudy Thursday; Friday mostly cloudy, light snow probable in extreme south portion; little change in temperature.

UPPER MICHIGAN: Partly cloudy Thursday and Friday; little change in temperature.

	At 6:30 P. M.	Low Last 24 Hours
ESCANABA	24	23

Temperatures—Low Yesterday

Alpena	24	Los Angeles	43
Asheville	33	Marquette	24
Bismarck	30	Memphis	32
Boston	35	Miami	51
Buffalo	25	Milwaukee	25
Chicago	30	Mnpls.-St. P.	20
Cincinnati	32	Montreal	29
Cleveland	30	New Orleans	52
Denver	28	New York	33
Detroit	29	Oklahoma	42
Duluth	11	Omaha	32
Evansville	34	Parry Sound	20
Frankfort	25	Phoenix	42
Galveston	48	Pittsburgh	30
Gr. Rapids	25	Port Arthur	5
Green Bay	22	St. Louis	30
Indianapolis	30	Salt Lake	28
Jacksonville	47	Frisco	43
Kamloops	30	Soo. Mich.	16
Kansas City	37	Washington	33

Coon Ousted At Peninsula Prison

Million Dollar Fire Sweeps N. Y. Airport

Walls and roof of nearly completed block long TVA hangar, at the new La Guardia airport at North Beach, N. Y. fall in, during fire that did an estimated damage of over $1,000,000. (NEA Telephoto)

Biggest Ship Afloat Dodges Nazi U-Boats, Crosses To New York

New York, March 6. (AP)—The $28,750,000 British liner Queen Elizabeth, the biggest ship afloat, neared the neutral sanctuary of New York harbor tonight after a secret and audaciously successful run from England across the perilous North Atlantic.

The 85,000-ton vessel, still not wholly completed, was expected to dock early tomorrow and berth alongside the next-best in the British merchant fleet, the 81,000-ton Queen Mary, and the mightiest of French liners, the 83,000-ton Normandie.

Both have lain here in idleness and gathering rust since the outbreak of the war.

Secrecy Veils Cruise

The Elizabeth began her run for it under conditions of the utmost secrecy—and all but ended it the same way. It was not until late this afternoon that word seeped out here that she was on the way, and an hour or so later this was authoritatively confirmed in London.

This confirmation came only after the liner was judged to be safe beyond question and seemed immediately to point to one of these conclusions:

That the submarine menace in the Atlantic was not as great as had appeared earlier in the war; that the Elizabeth's great speed had been a vital factor—her top is assumed to be about 30 knots—or that her convoy was so powerful as to be impregnable.

Nowhere in the war's 6-month history thus far had there been such a feat by a merchant ship, save the long, furtive and half-incredible chase led the British navy by the German liner Bremen before she arrived last Dec. 12 safe in a German port.

The Bremen, carrying no passengers and riding low in the water under a tremendous load of food and fuel, raced out of New York harbor 36 hours before the German legions marched on Poland, put on a hurried disguise at sea, slipped past the British to reach Murmansk, Russia, by a lonely northern route and made her way triumphantly home from there. It was altogether a 3 1-2-month game of perilous hide-and-seek for her.

The Elizabeth—which had been reported in maritime circles here to have been the repeated target of German bombers in her fitting-out basin in Clydebank—likewise left without passengers and seemingly unarmed.

The decision to put her in here was brought about in part by the fact, it was stated in London, that New York was of the few safe harbors with facilities sufficient to accomodate her.

So vast is her bulk—she is 1,030 feet long—that her launching Sept. 28, 1938, in the Clyde river was one of unusual difficulty, since she is 160 feet longer than the Clyde is wide. At last after the river had been deepened, she was headed upstream and sent down the ways with 2,350 tons of drag chains attached to her hull.

WAR TO FINISH IS FRENCH AIM

Weicome Prepared for Welles, U. S. Envoy, In Paris Today

BY HENRY C. CASSIDY

Paris, March 6 (AP)—The French government's determination to fight Germany to a finish was reaffirmed tonight on the eve of Undersecretary of State Sumner Welles' arrival for fact-finding conferences with French officials.

The French position was set forth in the officially-controlled press while reports from Lausanne, Switzerland, said Welles was working with the idea that there was hope for peace so long as the western deadlock remained unbroken by mass bloodshed. Colleages in the Swiss city described him as "still an optimist."

An official announcement said President Roosevelt's personal envoy would be received by Premier Daladier and President Albert Lebrun immediately after his arrival tomorrow and that during his three-day stay he also would confer with officials of the Polish government in exile.

Headlines in the government-controlled newspapers read: "Welcome, M. Sumner Wells" but articles beneath them said he would be told by France's statesmen that their immediate aim was to defeat Germany.

"France has nothing to hide," said Petit Parisien. It pointed to past "errors" like the acceptance of German occupation of the Rhineland, the fourth anniversary of which coincides with Welles' arrival.

Oil And Gas Struck On Reading's Farm In Isabella County

Mt. Pleasant, Mich., March 6 (AP)—Oil and gas was struck today on a 200-acre farm Richard W. Reading, former Detroit mayor, has leased in Wise township, Isabella county.

Flow of both was shut off to permit construction of storage tanks. Reading said he planned additional tests on the farm.

Early Lake Opening Foreseen At Duluth

Duluth, Minn., March 6 (AP)—The naval hydrographic office here predicted today an early opening of the St. Mary's river for navigation. A report said there was less ice in the channel near the Soo than in many years, thinning from 14 inches above the locks to 10 inches in Whitefish bay, while below the locks it is six to 12 inches thick.

Ice in the Duluth-Superior harbor measures from 15 to 20 inches against 22 inches a week ago and there is open water in the Duluth ship channel.

CLASHES OPEN DETROIT BRIBE SCANDAL CASE

McCREA IS BARRED FROM APPEARING AS PROSECUTOR

Detroit, March 6 (AP)—Wayne County Prosecutor Duncan C. McCrea and Judge Homer Ferguson clashed at length today as the examination of the prosecutor and others on a charge of conspiracy to protect and operate at $1,000,000 baseball lottery opened in circuit court.

The judge, who is functioning both as a one-man grand jury and an examining magistrate in the Detroit gambling investigation, ruled that McCrea could not appear simultaneously as prosecuting attorney, defendant and attorney for himself.

The incident was precipitated by McCrea's appearance with an affidavit of 100 pages which he said related to "torture chamber" tactics used by grand jury investigators against witnesses and to the "prejudiced, biased and hostile" attempts of grand jury attorneys to discredit him.

Beatings Claimed

"I would like to see some law on your right to serve as defendant and prosecutor," said the court. "You have no right to appear here as prosecutor."

"I have the right to represent the people of this county in court at any time as their prosecutor," McCrea retorted. "Certain men were beaten and tortured," he continued.

'You are in court as a defendant," interrupted the judge, not as a prosecutor. Do you have evidence that these attorneys beat up anyone in the preparation of this specific case?"

"The interests of justice cannot be served by these men (the special prosecutors)", McCrea said, "and I do not recognize their appointment."

"Wait a minute," interrupted the judge. "You are not going into the activities of the grand jury as a whole. I am well aware that you do not like the grand jury. Where is the evidence, if any, that the court and the lawyers have not been, like Caesar's wife, above reproach."

Rural Justice Gets Job

McCrea sat down, but not for long.

The court suggested at one point that it might be "well to hear what the evidence in the case is."

"I don't care what it is," said McCrea. "I say—"

The court halted him.

Several defense motions eventually were made asking that Judge Ferguson withdraw as examining magistrate because as head of the grand jury he signed the warrants in the case. The motions were denied.

In the midst of the legal jockeying McCrea took time out to confirm reports that he had started a grand jury inquiry of his own with Justice of the Peace Joseph Vogt of New Boston, Mich., presiding. Justice Vogt, 71, has a rural office. He sells fire insurance and is employed as a grave digger part time.

(Vogt said at New Boston, where he was digging a grave, that McCrea told him he had to go outside Detroit "to find an honest man" for certain investigating work.)

Attorney General Present

Defendants with McCrea in the baseball lottery case include Fred W. Frahm, former Detroit police superintendent; Harry Colburn, chief investigator for McCrea; four suspended police detectives and several other persons.

Attorney General Thomas Read was present and was addressed by the court as representing the people. (The attorney general has intervened in Wayne county cases since the indictment of McCrea.)

All the defense attorneys argued that Judge Ferguson should not sit as examining magistrate. One defense attorney, Harold Goodman, representing Colburn, argued that it was a violation of court

(Continued on Page Two)

Traffic Toll

Detroit, March 6 (AP)—Detroit's fifty-second traffic fatality since Jan. 1 was recorded today with the death of John Higgins, 65. He was struck by an automobile driven by Leo DiMaggio, 59. Thirty-two deaths were recorded in the same period last year.

Anti-Political Bans For U. S. Employes Kept In Hatch Act

Washington, March 6 (AP)—By a dramatic three-vote margin, the senate refused today to strip the Hatch act of its vital section forbidding government employes to engage in political activities.

Twenty-two Democrats, including Senator Brown of Michigan, joined with an all but solid alignment of Republicans to retain the full vigor of the law, and the vote was 44 to 41. Most of the southern Democrats, it was noted, joined in the losing effort to alter the law.

The action came upon an amendment by Senator Miller (D-Ark) which he said would leave federal employes free to undertake political work on a purely voluntary basis. He argued that the law as it stands infringes their constitutional rights.

Senator Hatch (D-NM), author of the act, usually the soul of unruffled calmness in debate, heatedly retorted that the amendment would cause a return to the "spoils system" of handing out political offices.

"The issue," he shouted, "is between the spoils system—the patronage of job system—and the one that lies on the other side—the efficiency system."

Just before the vote, Senator Barkley (D-Ky) pounded his desk and warned the Democrats that adoption of the amendment would imperial Democratic chances in the presidential election.

"I am not willing for millions to say that the Democratic party, which put this law on the books, is now willing to retrace its steps and walk back down the hill for the sake of some advantage in the coming election," he declared.

"I want my party to win in November."

RUMANIA RAISES DEFENSE TAXES

Little Nation Must Cast Lot Soon With Nazis Or Allies

Bucharest, March 7 (AP) (Thursday)—King Carol II will open a session of parliament today with an appeal to his people to prepare for great sacrifices for the defense of their frontiers, it was learned on high authority.

Approved in a long crown council meeting last night, the monarch's plea to his subjects, it was reported, will project huge new tax increases for the national defense in a nation already driven hard to support an army of 1,600,000 men.

King Carol was expected to reiterate his iron will to defend all of Rumania's frontiers to the bitter end and to call on the nation henceforth to put the army ahead of all other concerns.

The crown council's meeting followed the statement of a high authority that Great Britain has made a new proposal to Rumania, suggesting she receive equal treatment with Germany in Rumanian exports, including oil.

Rumanian Minister Viroel Tilea was reported en route here from London with Britain's new proposal.

Diplomats believed Rumania was closer than ever to the necessity of casting her lot either with the allies or with Germany.

Trade Schools Aid Convicts To Secure Jobs After Parole

Lansing, March 6. (AP) — The formation of trade schools for inmates of state prisons has been started by the state corrections department coincident with a plan to obtain employment for skilled workers in Michigan industry after parole.

The first such schools has been started at the state reformatory at Ionia, William H. Burke, manager of the prison industries, said.

Burke said the Grand Rapids Furniture Manufacturers' association was cooperating in finding employment for paroled inmates, and that conferences were being held with other industrial groups to obtain similar cooperation.

The plan is designed to salvage supplies, tools and materials of state departments, Burke said, as well as to provide employment for inmates and team them trades. Classes are to be offered in furniture making, automobile construction and repair, tailoring, dry cleaning, foundry and laundry work.

CITY OFFICIAL IN MARQUETTE MADE WARDEN

MORE CHANGES DUE IN PERSONNEL AT PENITENTIARY

BY JACK I. GREEN

Lansing, Marcl 6 (AP)—The corrections commission yielded today to official demands to dismiss Marvin L. Coon, a Democratic appointee, as warden of the Michigan branch prison at Marquette.

Coon's dismissal was made upon recommendation of Edward G. Heckel, corrections director.

The commission immediately appointed Simon R. Anderson, Marquette city commissioner and former school teacher, to succeed Coon. The change will be effective March 23.

Decision Unanimous

The decision was made in a closed meeting in advance of the scheduled hour for the commission's monthly session. Chairman John W. Miner of Jackson said the decision was unanimous.

Heckel recommended Coon's dismissal and urged "certain changes in personnel * * * including other officers to establish order and maintain discipline now lacking therein."

In his report Heckel said the dismissal of others in the prison administration would be left up to the commission at its next meeting. However, Miner said that decision would be left to the new warden.

"Will there be quite a few changes?" Heckel was asked.

"I should think so," he replied.

No Mention of Break

Heckel's report and recommendations made no direct reference to the September 25 prison break at Marquette for which Coon's dismissal was demanded by Attorney General Thomas Read and Governor Dickinson. Coon and three other prison officials were kidnaped as hostages by four long-term convicts in a short-lived bid for freedom.

Heckel's report said:

"I am firmly of the belief that certain changes in the personnel should be made in the Marquette prison, including the warden and certain other officers, to establish order and maintain discipline now lacking therein. No better evidence of this is needed than the fact that the warden (Coon) himself ordered the shoe factory suddenly closed down, and the commission felt obliged to remove it to Jackson. I shall not mention other matters of disorder, as it would only reflect upon those responsible for the prison's supervision.

"Public Clamor" Cited

"Warden Coon has suggested that if he could have a vote of confidence by the commissioners, it would greatly increase his standing with the inmates, thus securing better discipline. This I cannot see my way clear to advise. It seems to me that it is rather beneath the dignity of the director and the members of the

(Continued on Page Two)

Inquiry Is Resumed In Sales Tax Mixup At Detroit Offices

Detroit, March 6. (AP)—The state board of tax administration resumed today its inquiry into affairs of the Detroit sales tax office, subjected recently to criticism of its books and methods.

Walter F. Reddy, managing director of the board, was in charge of the inquiry. Lieut. William Watkins of the state police and an assistant attorney general are assisting.

Harold Davis, Detroit manager of the sales tax division, said allegtions made about writeoffs benefitting certain firms are without foundation.

The inquiry was interrupted this week because of a dispute over procedure. Reddy said he would decide this question after a preliminary survey.

Senior, 22, Elected To Board Of Trade

Chicago, March 6. (AP)—Election of Walter A. Scoville Jr., a 22 year old senior at the University of Michigan, to membership of the Chicago board of trade was announced today by the directors.

Scoville, whose home is in suburban Riverside, Ill., is a son of Walter Ccoville of the firm of McCarthy and Scoville. His father informed him of his election by telephone today.

Replaced

MARVIN L. COON

Marvin L. Coon, former Escanaba resident, was dismissed Wednesday as warden of the state branch prison at Marquette, on recommendation of Edward G. Heckel, corrections director. Coon, a Democratic appointee, will be succeeded March 23 by Simon R. Anderson, city commissioner at Marquette.

BUSINESS BOOM STAGE ALL SET

Presidential Advisors Look for Upturn to Begin In April

BY IRVING PERLMETER

Washington, Mar. 6 (AP)—President Roosevelt's economic advisers, it was learned authoritatively today, now feel that the economic stage is set for a new, but gradual, upturn of business.

One of the chief executive's regular consultants said he looked for the rise to begin in April.

The federal economists, who blame the sharp curtailment of production since December upon factory output outracing consumption, now believe that production and consumption are once more in balance. Therefore, they argue, factories are no longer warranted in curtailing output. This situation is supposed to give the war export and other business-stimulating factors a chance to turn trade indices upward.

Reserve Stocks Heavy

In figures, these men calculate by the federal reserve board's monthly index of production. The index reached a record high of 128 in December, and is expected by the federal experts to touch bottom at 105 in April. From that point they are counting on a rise to 115 by the last quarter of 1940.

The economists said, however, that there was one important chance of their calculations going awhy. During last fall's intensive factory production, vast reserves of inventories of finished or semi-finished goods were piled up in warehouses. These excess stocks have been reduced slightly since the decline in production, but are still large.

This spring, manufacturers will face the choice of using up more of these stocks or of keeping them in reserve and producing more new goods. The economists are banking on the latter, but exercise of the first choice might invalidate their predictions of a business upturn.

Chrysler Employes To Get Two Million For Strike Idleness

Detroit, March 6 (AP)—Machinery for the payment of nearly $2,000,000 to approximately 22,000 Chrysler Corp. employes was set up today by the Michigan Unemployment Compensation Commission.

Payments, the commission said, will begin Friday in accordance to a ruling recently of Charles Rubinoff, special referee, that claims were valid.

Rubinoff reversed a commission decision which held benefits to workers made idle by the prolonged labor dispute which paralyzed Chrysler production last fall were invalid.

An appeal, however, can be taken to the appeals board by Thursday night.

Thomas F. Carson, assistant commission director, said checks would average $14 weekly for more than six weeks or $86 if paid in a lump sum.

Approximately 19,400 of 40,000 claims, affecting workers in the Dodge main plant, were excluded under Rubinoff's ruling.

Funds of the MUCC total about $55,000,000.

COAL SEIZURE DRAWS ITALY INTO PICTURE

SPRING THAWS MAY BRING ACTION ON WESTERN FRONT

BY KIRKE L. SIMPSON
(Associated Press Staff Writer)

Events on far separated fronts in Europe's twin wars are rushing toward triple crises.

One point in the ominous triangle involves the delicately balanced status quo in the Mediterranean. Italian neutrality in the war between Germany and the Franco-British allies is under the heaviest strain that conflict has yet produced.

A show-down between London and Rome over British interception of coal shipments from Germany to Italy cannot be long delayed. The allies have called for it by their acts even before Britain framed her answer to Rome's sternly-worded protest against the blockade.

Challenge to Mussolini

Mussolini has been challenged to show his hand, disclose definitely his true role in the European war conflagration. His reaction may decide whether there is to be peace in the Mediterranean, the Balkans and the Near East.

Simultaneously with the sudden evolution of this new and grave crisis, German shock troops lashed out in a raiding foray against a British advance post on the Maginot line. This could signal the early coming of "complete war" on the west front. Nazi storm troops and British Tommies came to real grips in that action for the first time in this war.

Weak Spot Sought

A few score men on both sides were involved. Whatever the losses in casualties or prisoners, the only significance of the raid lines in the possibility that Nazi strategists were seeking to discover the weakest link in the Maginot line on which to center a major attack. There may be feeling for the junction of Franco-British armies in France. That is always the weak spot of allied armies.

It was against such an Anglo-French junction that Imperial Germany aimed her last desperate effort for victory in the World war.

She rolled back British forces and wrung a "backs-to-the-wall" cry from the British commander, Sir Douglas Haig. Pershing's doughboys plugged that gap at Amiens just a few weeks short of 22 years ago.

Major Attack Presaged

Nazi press chortling over capture of British Tommies in the recent raid suggests it might have been primarily to further the "war of nerves" and propaganda. Nazi loud speakers at the front blared their own account of the skirmish into the ears of French Poilus across no-man's-land, hoping to stir trouble in allied ranks.

Yet the raid could be a more definite forewarning of a major attack by Germany within days or weeks than any recent happening on the main front of the war.

The third angle of crisis is in Finland. Despite all odds, the Finns are still clinging desperately to the ruins of Viipuri on the western flank of the Karelian isthmus, yet it seems that only the intervention of the weather can long postpone its fall.

Mud Battle Factor

A break-up of the ice, which coats Viipuri bay so heavily that

(Continued on Page Two)

Capital Highlights

BY THE ASSOCIATED PRESS

The senate defeated, 44 to 41, an attempt to strip the hatch act of its section forbidding political activity by government employes.

Senator "Cotton Ed" Smith (D-S. C.), administration foe, endorsed Secretary Hull for president as a man who could end Democratic party strife.

Administration economic advisers predicted a new but gradual upturn in bunsiness, saying that consumption had caught up with production.

The senate finance committee completed hearings on the proposal to continue the reciprocal trade agreement program. It probably will come before the senate Tuesday.

A house judiciary sub-committee considering a bill to outlaw poll taxes as a voting requirement heard Maury Maverick, mayor of San Antonio, Tex., argue that it would enable poor southern voters who he said were disenfranchised to overcome the strength of political organizations.

A house committee which investigated the labor board split, and a majority announced it would propose amendments to the Wagner act tomorrow.

THE ESCANABA DAILY PRESS

VOL. XXXI NO. 298 [ASSOCIATED PRESS LEASED WIRE NEWS SERVICE] ESCANABA, MICHIGAN, THURSDAY, MARCH 7, 1940 [UPPER PENINSULA'S LEADING NEWSPAPER] (12 PAGES)

SHOWDOWN NEAR IN EUROPE'S WARS

RUINED VIIPURI IS STILL HELD BY FINN ARMY

RUSSIAN DEAD PILED IN HEAPS AFTER FIERCE ATTACK

BY MAX HARRELSON

Helsinki, March 6. (AP) — The Red army hurled hundreds of tanks and planes into a series of fierce attacks against Viipuri but Finnish defense lines held firm, the high command declared today, reporting "heaps" of Russian dead were piled before the Finnish lines.

The battle, which appeared to be increasing in intensity, was strung along a front from ice-covered Viipuri Bay to Vuoksi River near the center of the Karelian Isthmus.

Some of the bloodiest fighting was reported on the icy bay where the Russians have made repeated attacks in the last four days attempting to seize coastal positions for an attack on ruined Viipuri from the rear.

Avoid Open Ice

For three successive days Finnish communiques have mentioned this fighting in their opening sentences, this time saying the Russians "supported by aircraft, tanks and artillery" had been repulsed.

Heavy Russian losses were described on the Pollakkala sector near the Isthmus center. The village of Pollakkala, famous as an athletic center in peaceful times, is on a narrow stretch of the Vuoksi river which parallels the Finnish defense lines.

"Dozens" of enemy tanks were destroyed, the Finns said.

Military observers expressed belief the Russians were concentrating on the Pollakkala region because of enormous losses suffered in trying to cross open stretches of ice farther east where the Vuoksi broadens into a series of lakes.

Across Lake Ladoga from the Isthmus front there was artillery activity and Russian thrusts toward Uomaa and Kollarnjoki were repulsed.

City Must Fall

The Finns described similar success on the Kuhmo sector, midway along the Russian-Finnish frontier.

Forty persons were reported killed in Soviet air raids yesterday on the towns of Mikkeli, Lahtis and Kuopio behind the battlelines. Many others were wounded.

Ten Soviet planes were shot down, the Finns said.

Finnish air forces "undertook numerous patrols and bombing flights" to support land operations.

Still in possession of Viipuri, the Finnish defenders gave no sign of when the city might be given up although some military observers expressed the opinion the Finns should have retired to new defense lines before now.

Finnish sources acknowledge loss of the empty city is inevitable, but say their resistance will go on even though Viipuri falls.

MAYOR LEADING

Detroit, March 6, (AP)—Mayor Walter Kanar led three rivals for the mayoralty in suburban Hamtramck's biennial primary election tonight. Returns from 19 of the 32 precincts gave Kanar 4,033 votes, Frank Matulewicz, city clerk, 3,383; Joseph A. Lewandowski 1,717, and Frank A. Otrimpke 254. Two will be nominated for the April 1 election.

Weather

LAKE MICHIGAN: Moderate northeasterly winds; mostly overcast Thursday, occasional light snow over extreme south portion.

LOWER MICHIGAN: Fair to partly cloudy Thursday; Friday mostly cloudy, light snow probable in extreme south portion; little change in temperature.

UPPER MICHIGAN: Partly cloudy Thursday and Friday; little change in temperature.

	At 6:30 P. M.	Low Last 24 Hours
ESCANABA	24	23

Temperatures—Low Yesterday

Alpena	24	Los Angeles	43
Asheville	33	Marquette	24
Bismarck	30	Memphis	32
Boston	35	Miami	51
Buffalo	25	Milwaukee	25
Chicago	30	Mnpls.-St. P.	20
Cincinnati	32	Montreal	29
Cleveland	30	New Orleans	52
Denver	28	New York	33
Detroit	29	Oklahoma	42
Duluth	11	Omaha	32
Evansville	34	Parry Sound	20
Frankfort	25	Phoenix	42
Galveston	48	Pittsburgh	30
Gr. Rapids	25	Port Arthur	5
Green Bay	22	St. Louis	30
Indianapolis	30	Salt Lake	28
Jacksonville	47	Frisco	43
Kamloops	30	Soo, Mich.	16
Kansas City	37	Washington	33

Coon Ousted At Peninsula Prison

Million Dollar Fire Sweeps N. Y. Airport

Walls and roof of nearly completed block long TVA hangar, at the new La Guardia airport at North Beach, N. Y., fall in, during fire that did an estimated damage of over $1,000,000. (NEA Telephoto)

Biggest Ship Afloat Dodges Nazi U-Boats, Crosses To New York

New York, March 6. (AP)—The $28,750,000 British liner Queen Elizabeth, the biggest ship afloat, neared the neutral sanctuary of New York harbor tonight after a secret and audaciously successful run from England across the perilous North Atlantic.

The 85,000-ton vessel, still not wholly completed, was expected to dock early tomorrow and berth alongside the next-best in the British merchant fleet, the 81,000-ton Queen Mary, and the mightiest of French liners, the 83,000-ton Normandie.

Both have lain here in idleness and gathering rust since the outbreak of the war.

Secrecy Veils Cruise

The Elizabeth began her run for it under conditions of the utmost secrecy—and all but ended it the same way. It was not until late this afternoon that word seeped out here that she was on the way, and an hour or so later this was authoritatively confirmed in London.

This confirmation came only after the liner was judged to be safe beyond question and seemed immediately to point to one of these conclusions:

That the submarine menace in the Atlantic was not as great as had appeared earlier in the war; that the Elizabeth's great speed had been a vital factor—her top is assumed to be about 30 knots—or that her convoy was so powerful as to be impregnable.

Nowhere in the war's 6-month history thus far had there been such a feat by a merchant ship, save the long, furtive and half-incredible chase led the British navy by the German liner Bremen before she arrived last Dec. 12 safe in a German port.

The Bremen, carrying no passengers and riding low in the water under a tremendous load of food and fuel, raced out of New York harbor 36 hours before the German legions marched on Poland, put on a hurried disguise at sea, slipped past the British to reach Murmansk, Russia, by a lonely northern route and made her way triumphantly home from there. It was altogether a 3 1-2-month game of perilous hide-and-seek for her.

The Elizabeth—which had been reported in maritime circles here to have been the repeated target of German bombers in her fitting-out basin in Clydebank—likewise left without passengers and seemingly unarmed.

The decision to put her in here was brought about in part by the fact, it was stated in London, that New York was of the few safe harbors with facilities sufficient to accomodate her.

So vast is her bulk—she is 1,030 feet long—that her launching Sept. 28, 1938, in the Clyde river was one of unusual difficulty, since she is 160 feet longer than the Clyde is wide. At last after the river had been deepened, she was headed upstream and sent down the ways with 2,350 tons of drag chains attached to her hull.

WAR TO FINISH IS FRENCH AIM

Welcome Prepared for Welles, U. S. Envoy, In Paris Today

BY HENRY C. CASSIDY

Paris, March 6 (AP)—The French government's determination to fight Germany to a finish was reaffirmed tonight on the eve of Undersecretary of State Sumner Welles' arrival for fact-finding conferences with French officials.

The French position was set forth in the officially-controlled press while reports from Lausanne, Switzerland, said Welles was working with the idea that there was hope for peace so long as the western deadlock remained unbroken by mass bloodshed. Colleages in the Swiss city described him as "still an optimist."

An official announcement said President Roosevelt's personal envoy would be received by Premier Daladier and President Albert Lebrun immediately after his arrival tomorrow and that during his three-day stay he also would confer with officials of the Polish government in exile.

Headlines in the government-controlled newspapers read: "Welcome, M. Sumner Wells" but articles beneath them said he would be told by France's statesmen that their immediate aim was to defeat Germany.

"France has nothing to hide," said Petit Parisien. It pointed to past "errors" like the acceptance of German occupation of the Rhineland, the fourth anniversary of which coincides with Welles' arrival.

Oil And Gas Struck On Reading's Farm In Isabella County

Mt. Pleasant, Mich., March 6 (AP)—Oil and gas was struck today on a 200-acre farm Richard W. Reading, former Detroit mayor, has leased in Wise township, Isabella county.

Flow of both was shut off to permit construction of storage tanks. Reading said he planned additional tests on the farm.

Early Lake Opening Foreseen At Duluth

Duluth, Minn., March 6 (AP)—The naval hydrographic office here predicted today an early opening of the St. Mary's river for navigation. A report said there was less ice in the channel near the Soo than in many years, thinning from 14 inches above the locks to 10 inches in Whitefish bay, while below the locks it is six to 12 inches thick.

Ice in the Duluth-Superior harbor measures from 15 to 20 inches against 22 inches a week ago and there is open water in the Duluth ship channel.

CLASHES OPEN DETROIT BRIBE SCANDAL CASE

McCREA IS BARRED FROM APPEARING AS PROSECUTOR

Detroit, March 6 (AP)—Wayne County Prosecutor Duncan C. McCrea and Judge Homer Ferguson clashed at length today as the examination of the prosecutor and others on a charge of conspiracy to protect and operate at $1,000,000 baseball lottery opened in circuit court.

The judge, who is functioning both as a one-man grand jury and an examining magistrate in the Detroit gambling investigation, ruled that McCrea could not appear simultaneously as prosecuting attorney, defendant and attorney for himself.

The incident was precipitated by McCrea's appearance with an affidavit of 100 pages which he said related to "torture chamber" tactics used by grand jury investigators against witnesses and to the "prejudiced, biased and hostile" attempts of grand jury attorneys to discredit him.

Beatings Claimed

"I would like to see some law on your right to serve as defendant and prosecutor," said the court. "You have no right to appear here as prosecutor."

"I have the right to represent the people of this county in court at any time as their prosecutor," McCrea retorted. "Certain men were beaten and tortured," he continued.

'You are in court as a defendant," interrupted the judge, not as a prosecutor. Do you have evidence that these attorneys beat up anyone in the preparation of this specific case?"

"The interests of justice cannot be served by these men (the special prosecutors)", McCrea said, "and I do not recognize their appointment."

"Wait a minute," interrupted the judge. "You are not going into the activities of the grand jury as a whole. I am well aware that you do not like the grand jury. Where is the evidence, if any, that the court and the lawyers have not been, like Caesar's wife, above reproach."

Rural Justice Gets Job

McCrea sat down, but not for long.

The court suggested at one point that it might be "well to hear what the evidence in the case is."

"I don't care what it is," said McCrea. "I say—"

The court halted him.

Several defense motions eventually were made asking that Judge Ferguson withdraw as examining magistrate because as head of the grand jury he signed the warrants in the case. The motions were denied.

In the midst of the legal jockeying McCrea took time out to confirm reports that he had started a grand jury inquiry of his own with Justice of the Peace Joseph Vogt of New Boston, Mich., presiding. Justice Vogt, 71, has a rural office. He sells fire insurance and is employed as a grave digger part time.

(Vogt said at New Boston, where he was digging a grave, that McCrea told him he had to go outside Detroit "to find an honest man" for certain investigating work.)

Attorney General Present

Defendants with McCrea in the baseball lottery case include Fred W. Frahm, former Detroit police superintendent; Harry Colburn, chief investigator for McCrea; four suspended police detectives and several other persons.

Attorney General Thomas Read was present and was addressed by the court as representing the people. (The attorney general has intervened in Wayne county cases since the indictment of McCrea.)

All the defense attorneys argued that Judge Ferguson should not sit as examining magistrate. One defense attorney, Harold Goodman, representing Colburn, argued that it was a violation of court

(Continued on Page Two)

Traffic Toll

Detroit, March 6. (AP)—Detroit's fifty-second traffic fatality since Jan. 1 was recorded today with the death of John Higgins, 65. He was struck by an automobile driven by Leo DiMaggio, 59. Thirty-two deaths were recorded in the same period last year.

Anti-Political Bans For U. S. Employes Kept In Hatch Act

Washington, March 6 (AP)—By a dramatic three-vote margin, the senate refused today to strip the Hatch act of its vital section forbidding government employes to engage in political activities.

Twenty-two Democrats, including Senator Brown of Michigan, joined with an all but solid alignment of Republicans to retain the full vigor of the law, and the vote was 44 to 41. Most of the southern Democrats, it was noted, joined in the losing effort to alter the law.

The action came upon an amendment by Senator Miller (D-Ark) which he said would leave federal employes free to undertake political work on a purely voluntary basis. He argued that the law as it stands infringes their constitutional rights.

Senator Hatch (D-NM), author of the act, usually the soul of unruffled calmness in debate, heatedly retorted that the amendment would cause a return to the "spoils system" of handing out political offices.

"The issue," he shouted, "is between the spoils system—the patronage of job system—and the one that lies on the other side—the efficiency system."

Just before the vote, Senator Barkley (D-Ky) pounded his desk and warned the Democrats that adoption of the amendment would imperial Democratic chances in the presidential election.

"I am not willing for millions to say that the Democratic party, which put this law on the books, is now willing to retrace its steps and walk back down the hill for the sake of some advantage in the coming election," he declared.

"I want my party to win in November."

RUMANIA RAISES DEFENSE TAXES

Little Nation Must Cast Lot Soon With Nazis Or Allies

Bucharest, March 7 (AP) (Thursday)—King Carol II will open a session of parliament today with an appeal to his people to prepare for great sacrifices for the defense of their frontiers, it was learned on high authority.

Approved in a long crown council meeting last night, the monarch's plea to his subjects, it was reported, will project huge new tax increases for the national defense in a nation already driven hard to support an army of 1,600,000 men.

King Carol was expected to reiterate his iron will to defend all of Rumania's frontiers to the bitter end and to call on the nation henceforth to put the army ahead of all other concerns.

The crown council's meeting followed the statement of a high authority that Great Britain has made a new proposal to Rumania, suggesting she receive equal treatment with Germany in Rumanian exports, including oil.

Rumanian Minister Viroel Tilea was reported en route here from London with Britain's new proposal.

Diplomats believed Rumania was closer than ever to the necessity of casting her lot either with the allies or with Germany.

Trade Schools Aid Convicts To Secure Jobs After Parole

Lansing, March 6. (AP) — The formation of trade schools for inmates of state prisons has been started by the state corrections department coincident with a plan to obtain employment for skilled workers in Michigan industry after parole.

The first such schools has been started at the state reformatory at Ionia, William H. Burke, manager of the prison industries, said.

Burke said the Grand Rapids Furniture Manufacturers' association was cooperating in finding employment for paroled inmates, and that conferences were being held with other industrial groups to obtain similar cooperation.

The plan is designed to salvage supplies, tools and materials of state departments, Burke said, as well as to provide employment for inmates and team them trades. Classes are to be offered in furniture making, automobile construction and repair, tailoring, dry cleaning, foundry and laundry work.

CITY OFFICIAL IN MARQUETTE MADE WARDEN

MORE CHANGES DUE IN PERSONNEL AT PENITENTIARY

BY JACK I. GREEN

Lansing, March 6 (AP)—The corrections commission yielded today to official demands to dismiss Marvin L. Coon, a Democratic appointee, as warden of the Michigan branch prison at Marquette.

Coon's dismissal was made upon recommendation of Edward G. Heckel, corrections director.

The commission immediately appointed Simon R. Anderson, Marquette city commissioner and former school teacher, to succeed Coon. The change will be effective March 23.

Decision Unanimous

The decision was made in a closed meeting in advance of the scheduled hour for the commission's monthly session. Chairman John W. Miner of Jackson said the decision was unanimous.

Heckel recommended Coon's dismissal and urged "certain changes in personnel * * * including other officers to establish order and maintain discipline now lacking therein."

In his report Heckel said the dismissal of others in the prison administration would be left up to the commission at its next meeting. However, Miner said that decision would be left to the new warden.

"Will there be quite a few changes?" Heckel was asked.

"I should think so," he replied.

No Mention of Break

Heckel's report and recommendations made no direct reference to the September 25 prison break at Marquette for which Coon's dismissal was demanded by Attorney General Thomas Read and Governor Dickinson. Coon and three other prison officials were kidnaped as hostages by four long-term convicts in a short-lived bid for freedom.

Heckel's report said:

"I am firmly of the belief that certain changes in the personnel should be made in the Marquette prison, including the warden and certain other officers, to establish order and maintain discipline now lacking therein. No better evidence of this is needed than the fact that the warden (Coon) himself ordered the shoe factory suddenly closed down, and the commission felt obliged to remove it to Jackson. I shall not mention other matters of disorder, as it would only reflect upon those responsible for the prison's supervision.

"Public Clamor" Cited

"Warden Coon has suggested that if he could have a vote of confidence by the commissioners, it would greatly increase his standing with the inmates, thus securing better discipline. This I cannot see my way clear to advise. It seems to me that it is rather beneath the dignity of the director and the members of the

(Continued on Page Two)

Inquiry Is Resumed In Sales Tax Mixup At Detroit Offices

Detroit, March 6. (AP)—The state board of tax administration resumed today its inquiry into affairs of the Detroit sales tax office, subjected recently to criticism of its books and methods.

Walter F. Reddy, managing director of the board, was in charge of the inquiry. Lieut. William Watkins of the state police and an assistant attorney general are assisting.

Harold Davis, Detroit manager of the sales tax division, said allegtions made about writeoffs benefitting certain firms are without foundation.

The inquiry was interrupted this week because of a dispute over procedure. Reddy said he would decide this question after a preliminary survey.

Senior, 22, Elected To Board Of Trade

Chicago, March 6. (AP)—Election of Walter A. Scoville Jr., a 22 year old senior at the University of Michigan, to membership of the Chicago board of trade was announced today by the directors.

Scoville, whose home is in suburban Riverside, Ill., is a son of Walter Ccoville of the firm of McCarthy and Scoville. His father informed him of his election by telephone today.

Replaced

MARVIN L. COON

Marvin L. Coon, former Escanaba resident, was dismissed Wednesday as warden of the state branch prison at Marquette, on recommendation of Edward G. Heckel, corrections director. Coon, a Democratic appointee, will be succeeded March 23 by Simon R. Anderson, city commissioner at Marquette.

BUSINESS BOOM STAGE ALL SET

Presidential Advisors Look for Upturn to Begin In April

BY IRVING PERLMETER

Washington, Mar. 6 (AP)—President Roosevelt's economic advisers, it was learned authoritatively today, now feel that the economic stage is set for a new, but gradual, upturn of business.

One of the chief executive's regular consultants said he looked for the rise to begin in April.

The federal economists, who blame the sharp curtailment of production since December upon factory output outracing consumption, now believe that production and consumption are once more in balance. Therefore, they argue, factories are no longer warranted in curtailing output. This situation is supposed to give the war export and other business-stimulating factors a chance to turn trade indices upward.

Reserve Stocks Heavy

In figures, these men calculate by the federal reserve board's monthly index of production. The index reached a record high of 128 in December, and is expected by the federal experts to touch bottom at 105 in April. From that point they are counting on a rise to 115 by the last quarter of 1940.

The economists said, however, that there was one important chance of their calculations going awhy. During last fall's intensive factory production, vast reserves of inventories of finished or semi-finished goods were piled up in warehouses. These excess stocks have been reduced slightly since the decline in production, but are still large.

This spring, manufacturers will face the choice of using up more of these stocks or of keeping them in reserve and producing more new goods. The economists are banking on the latter, but exercise of the first choice might invalidate their predictions of a business upturn.

Chrysler Employes To Get Two Million For Strike Idleness

Detroit, March 6 (AP)—Machinery for the payment of nearly $2,000,000 to approximately 22,000 Chrysler Corp. employes was set up today by the Michigan Unemployment Compensation Commission.

Payments, the commission said, will begin Friday in accordance to a ruling recently of Charles Rubinoff, special referee, that claims were valid.

Rubinoff reversed a commission decision which held benefits to workers made idle by the prolonged labor dispute which paralyzed Chrysler production last fall were invalid.

An appeal, however, can be taken to the appeals board by Thursday night.

Thomas F. Carson, assistant commission director, said checks would average $14 weekly for more than six weeks or $86 if paid in a lump sum.

Approximately 19,400 of 40,000 claims, affecting workers in the Dodge main plant, were excluded under Rubinoff's ruling.

Funds of the MUCC total about $55,000,000.

COAL SEIZURE DRAWS ITALY INTO PICTURE

SPRING THAWS MAY BRING ACTION ON WESTERN FRONT

BY KIRKE L. SIMPSON
(Associated Press Staff Writer)

Events on far separated fronts in Europe's twin wars are rushing toward triple crises.

One point in the ominous triangle involves the delicately balanced status quo in the Mediterranean, Italian neutrality in the war between Germany and the Franco-British allies is under the heaviest strain that conflict has yet produced.

A show-down between London and Rome over British interception of coal shipments from Germany to Italy cannot be long delayed. The allies have called for it by their acts even before Britain framed her answer to Rome's sternly-worded protest against the blockade.

Challenge to Mussolini

Mussolini has been challenged to show his hand, disclose definitely his true role in the European war conflagration. His reaction may decide whether there is to be peace in the Mediterranean, the Balkans and the Near East.

Simultaneously with the sudden evolution of this new and grave crisis, German shock troops lashed out in a raiding foray against a British advance post on the Maginot line. This could signal the early coming of "complete war" on the west front. Nazi storm troops and British Tommies came to real grips in that action for the first time in this war.

Weak Spot Sought

A few score men on both sides were involved. Whatever the losses in casualties or prisoners, the only significance of the raid lines in the possibility that Nazi strategists were seeking to discover the weakest link in the Maginot line on which to center a major attack. There may be feeling for the junction of Franco-British armies in France. That is always the weak spot of allied armies.

It was against such an Anglo-French junction that Imperial Germany aimed her last desperate effort for victory in the World war.

She rolled back British forces and wrung a "backs-to-the-wall" cry from the British commander, Sir Douglas Haig. Pershing's doughboys plugged that gap at Amiens just a few weeks short of 22 years ago.

Major Attack Presaged

Nazi press chortling over capture of British Tommies in the recent raid suggests it might have been primarily to further the "war of nerves" and propaganda. Nazi loud speakers at the front blared their own account of the skirmish into the ears of French Poilus across no-man's-land, hoping to stir trouble in allied ranks.

Yet the raid could be a more definite forewarning of a major attack by Germany within days or weeks than any recent happening on the main front of the war.

The third angle of crisis is in Finland. Despite all odds, the Finns are still clinging desperately to the ruins of Viipuri on the western flank of the Karelian isthmus, yet it seems that only the intervention of the weather can long postpone its fall.

Mud Battle Factor

A break-up of the ice, which coats Viipuri bay so heavily that

(Continued on Page Two)

Capital Highlights

BY THE ASSOCIATED PRESS

The senate defeated, 44 to 41, an attempt to strip the hatch act of its section forbidding political activity by government employes.

Senator "Cotton Ed" Smith (D-S. C.), administration foe, endorsed Secretary Hull for president as a man who could end Democratic party strife.

Administration economic advisers predicted a new but gradual upturn in bunsiness, saying that consumption had caught up with production.

The senate finance committee completed hearings on the proposal to continue the reciprocal trade agreement program. It probably will come before the senate Tuesday.

A house judiciary sub-committee considering a bill to outlaw poll taxes as a voting requirement heard Maury Maverick, mayor of San Antonio, Tex., argue that it would enable poor southern voters who he said were disenfranchised to overcome the strength of political organizations.

A house committee which investigated the labor board split, and a majority announced it would propose amendments to the Wagner act tomorrow.

SOO DESERTERS ADMIT ROBBERY

Ft. Brady Privates Held; Condition of Holdup Victim Critical

Kalamazoo, Mich., March 6 (AP) —Three army privates from Fort Brady, Sault Ste. Marie, pleaded guilty in circuit court here today to the hitch-hike robbery of a Kalamazoo real estate operator which netted them $11.

The trio, John W. Sabala, 23, of Bay City; Douglas W. Ebert, 21, of New Orleans, La., and James Butler, 21, of Galveston, Tex., were remanded to jail by Judge George V. Weiner to await sentence.

Judge Weiner accepted their plea of guilty to the assault and robbery of Pierre C. Allers, 63, after they had pleaded innocent to a second count charging them with forcibly kidnaping Allers with the intention of extorting money from him.

The three youths, deserters from company 1, 2nd U. S. infantry, admitted slugging Allers with a cap pistol and robbing him of $11 after forcibly entering Allers' automobile at Kalamazoo.

Allers jumped from the motor-car near Paw Paw and state police later apprehended the bandits at Niles. Physicians said Allers' condition was critical.

U. P. Briefs

BAR ASS'N. ELECTS

Ironwood—The annual election of officers of the Gogebic-Ontonagon Bar association will be held at the St. James hotel Wednesday night, following a dinner which will begin at 6:30 o'clock.

Harry K. Bay, president of the association, will report on the recent meeting of the star bar at Lansing, which he attended. There also will be a program of entertainment. The resolutions and other committees will make their reports.

BRANCH ROUTE ASKED

Sault Ste. Marie—In Washington, D. C., to attend a Civil Aeronautics Authority hearing on Wednesday, at which the Pennsylvania-Central Airlines is asking an extension of route from Traverse City to Grand Rapids, are to be F. Ray Gillespie, Chippewa county prosecutor; Frank Langenbacker of the Hotel Ojibway, and Roy Stephen of the Windsor Hotel in Sault, Ont.

Mr. Gillespie and Mr. Stephen left Monday, and Mr. Langenbacker was to leave today by plane for Washington. The meeting is scheduled to begin at 2 p. m. on Wednesday. Representatives from Petoskey and Traverse City, other towns which would be affected by the extension of route, are also to attend the hearing.

MILL MANAGER DIES

Menominee — Frederick W. Motschman, 42, local mill manager of the Southern Kraft corporation, died at 9:30 last night at St. Anthony's hospital, St. Petersburg, Fla., according to word received this morning by local friends. He suffered a severe heart attack Friday night and he was placed in an oxygen tent, when his condition became critical.

Mr. and Mrs. Motschman, with their son Teddy, age 10, left Marinette for St. Petersburg two weeks ago today to enable Mr. Motschman to recuperate from a heart ailment with which he had been afflicted for some time.

DRESS PLANT OPENS

Negaunee—The Northern Dress Manufacturing company, newly organized industrial plant here, started production yesterday morning with 10 women on the production line. Today the number was increased to 25 and Wednesday 10 additional girls will be employed, according to David M. Abelew, plant superintendent.

Thursday the first shipment of dresses will be sent to the Blackstone Knitting Mills in Chicago. Under the production system set up by Mr. Abelew, one group of employes completes a garment instead of passing it down the line through the hands of several workers.

HOSPITAL ADDITION URGED

Iron Mountain—Sponsorship of a WPA project for an addition to the General hospital was approved last evening by unanimous vote of the council, with Mayor Giacobina concurring. By endorsement of a letter presented by John M. Garvey, secretary of the hospital, in which the proposal was outlined, the council assured the project priority, to the end that it may be completed in the shortest possible time.

At an informal discussion preceding the meeting Mayor Giacobina and members of the council were a unit in commending the proposal of the trustees. Their expressions left no doubt that they would do everything in their power to complete the addition so that the community could be benefitted by it at the earliest possible date.

CAMP ROBBERY SOLVED

Marquette — Charged with breaking and entering a camp at Echo lake with intent to commit larceny, Stanley Hudson, 25, who resides at Union street and Longyear avenue, waived examination when arraigned in municipal court before Judge John Siegel yesterday and was bound over to circuit court.

Hudson's arraignment is the result of a state police investigation after which it was alleged that two North Marquette men had entered a camp owned by Leo G. Brott and Frank J. Russell, Jr., and stayed there two days, Friday and Saturday, February 23 and 24.

Hudson was arrested yesterday afternoon by state police, after fingerprints found on beer bottles in the camp checked with those on file in city and state police records of Hudson and Fred Smart, 27, also of North Marquette.

COAL SEIZURE DRAWS ITALY INTO PICTURE

(Continued from Page One)

Russian troops, lighter guns and even smaller tanks can use it to attempt investment of the city on all sides, could save the Finns. Weather history of the upper reaches of the Gulf of Finland on which Viipuri stands gives no real promise of that before April comes. Yet the weather in Europe has been the coldest in decades, and a hard winter often forecasts an early spring.

The spring thaw has come along the Franco-German frontier. With it there has arrived in France the ally that failed Poland six months ago, mud.

Mud which is turning all but the main roads along the Maginot line into quagmire tank traps is a factor the Nazi high command must reckon with in dating an attack, if attack is to come. Mud and heat-rotted ice could yet hold Finland's Karelian gateway against all that Russia can do. The fickle weather gods may hold the balance of power both in France and Finland and determine the course of both wars for months to come.

BY DREW MIDDLETON

London, March 7 (Thursday) (AP) Great Britain's economic warfare command detained 100,000 tons of German coal aboard fourteen Italian ships in the tightly guarded reaches of the English Channel downs early today—prize of a war blockade girding two hemispheres.

The cargoes of eight ships had been formally ordered confiscated and Italy was kept waiting for an answer to her protest against their seizure.

Italian Boats Unloaded

Simultaneously British official statements disclosed the extent to which the shipping of the United States, too, has become enmeshed in the blockade of Germany.

German coal from eight of the 14 Italian colliers rolling in the swells of the downs—intercepted in their voyages from Rotterdam—was ordered unloaded by contraband control authorities. The ships were the Liana, Rapido, Orata, Felce, Caterina, Absertia, Ernesto and Numidia. One ship, the Loasso, was released by the enemy exports committee after it was established she had sailed from Holland on March 1, prior to the order blockading German coal shipments to Italy.

Protest Answer Delayed

During the evening six more Italian colliers were escorted into the downs. They were the Puzzuoli, the Ischia, the Integritas, the Pamia, the Seminen and the San Luigi.

The procedure was to examine all ships swiftly; then, on receipt of seizure orders, to direct them to port for unloading. After that the ships may proceed to their port of call, empty. Two of the ships flying the red, white and green Italian ensign were newly shepherded into the downs today by British patrol boats. They were the Liana and Rapido.

Foreign office sources indicated they considered that Italy, by protesting, had done everything Britain expected her to do.

"The protest will be answered as soon as its many points have been thoroughly considered," said a spokesman. "Meanwhile the Italian government must await our answer."

Plants Need Fuel

Italian armament plants need the coal and the seizure orders followed upon the breakdown of British negotiations for buying Italian armaments, although the British government says this was not the reason for the seizures.

Meanwhile, as if to show Italy that she is not the only nation which is suffering from restriction of German exports, the ministry of economic warfare pointed out that its enemy export exemption committee had been approached by the United States and 17 other nations for permission to import German goods. Each was allowed some goods, the ministry said, but each was refused others.

The same sources disclosed that applications for "navicerts," documents which pass cargoes or sections of cargoes through the blockade prior to sailing, now averaged 500 a week in the Americas, for a total of 30,000 since the system was instituted. During February, the ministry said, 71 ships from the Americas sailed for Europe with these certificates.

Clippers Skip Bermuda

Nine United States ships, it further was stated, were examined in British contraband control ports between February 24 and March 2. (Presumably most of these were detained at Gibraltar.)

Forced examination of United States trans-Atlantic air mails at Bermuda—soon to be eliminated by Pan American planes' skipping that stop—was upheld in the house of commons by Foreign Affairs Undersecretary R. A. Butler. This action, he said, "was correct and moreover was justified by what was discovered in the mail."

One gap in the blockade was disclosed by First Lord of the Admiralty Winston Churchill, who told commons that the admiralty had not tried to halt shipments of Swedish iron ore to Germany yet.

'Rented the first day" said Smith. Try a For Rent Ad today.

Michigan Mirror

Doings About Capitol

Lansing—Cynics of small towns are wont to wisecrack: "They roll up the sidewalks at 9 p. m."

At Houghton in the Keweenaw peninsula, which sets out into Lake Superior like a slender finger, sidewalks vanish at the first of November and re-appear about Easter Sunday.

Having just returned from the seventh annual Upper Peninsula highway conference held at the copper city, we know whereof we write. And perhaps therein lies an interesting yarn.

The disappearing sidewalks are due, however, to a four months' long winter which brings layers upon layers of snow and eventually buries pedestrian paths far from sight. Last winter was one of those "exceptional seasons" of which natives talk in reverent awe if not downright braggadocio. The snow accumulated to the record-smashing total of 226 inches.

Now for a Tall One!

President Grover P. Dillman of Michigan College of Mining and Technology relates this one:

"While in Chicago last fall I happened to have luncheon with Robert Hutchins, president of the University of Chicago. He asked me how the winters were at Houghton.

"I said I liked them fine, but that last winter we did experience some extraordinary weather. A March blizzard raged for two nights and three days. We closed the college two days. A Chicago passenger train became snowbound somewhere near Houghton and for 21 hours no one knew where it was. Roads were blocked. Traffic was paralyzed. Snow was up to the windows of the second story of houses.

"Finally when the storm had subsided, highway crews went out on snowshoes to find the highways. Carrying long poles, they walked ahead of rotary snow-removal machines and prodded the poles down into the snow to locate tops of stranded automobiles left on the roads. The snow was that deep.

"I'll never forget the dirty look that President Hutchins gave me. To this day I believe he thought that next to Paul Bunyon himself I was the biggest liar he ever heard of."

Far North as Quebec

The vanishing sidewalks (and automobiles) are but an introduction to a post-depression development in the Upper Peninsula.

Houghton, for example, is as far north as Quebec, Canada!

It is farther north than Duluth, Minnesota.

Yes, it snows there at the slightest provocation and we're beginning to think perhaps it is a mere confirmed winter habit. In fact, while we were witnessing the 54th annual ski tournament at "Suicide Hill" at Ishpeming, home of the famed Bietila brothers, a raging snowstorm blew off Lake Superior and in five minutes' time had completely obliterated the hill. Fifteen minutes later the air cleared, and competition was resumed. But in a half hour it was snowing again. And so it went.

This season the snowfall has been almost disappointingly light, less than 90 inches on March 1.

While skiing and hockey have been leading spectator sports in the Upper Peninsula for years, outdoor winter sports have had a tremendous boom during the past few years. They portray brighter days for this air-conditioned playground of the Middle West where winters are long, summers are short.

Ski Tows, Toboggans

But don't think of Upper Peninsula sports in terms of "suicide hills" where hardy Finlanders and Scandinavians risk their necks for the thrill of 200-foot acrobatic leaps in mid-air. There are seven ski jumps in this region.

Tenderfoot ski amateurs will find ski tows in operation at these points north of the Straits of Mackinac: Iron River, Ishpeming, Houghton, Hancock and two at King's Gateway south of Watersmeet.

Here is a twentieth century way of taking your winter sports capsule without getting the bitter taste.

A ski tow is a long cable reaching from the top of the ski run to the bottom of the hill. At the top (the hill at Hancock is over 600 feet high) is an engine that revolves a big drum. After skiers have descended the hill, they grab on to the cable and are slowly pulled to the top, unfatigued and unwinded for another breath-taking slide.

Ski tows have been provided in the Lower Peninsula at Petoskey, Cadillac and Alpena, according to our information.

It is a new wrinkle for Michigan in winter sports enjoyment.

Keeping Roads Open

Casual remarks to Lansing friends that we had just been at Houghton elicited comments, most of which were like this:

"Well, did you have any trouble getting there?"

Times have apparently changed! Today the state expends nearly half a million dollars each winter to maintain roads in the Upper Peninsula. One-third of the total maintenance fund is used north of the Straits to keep open one-fifth of the state's highway mileage. Sixty-five percent of this money pays for removal of snow.

If you have never taken a trip during the heart of winter into the land of Longfellow's "Hiawatha" and the fabulous story-telling Paul Bunyon, you have a new experience and thrill to look forward to. And rest assured that the traditional hospitality of Upper Peninsula people will assist you in having a royal good time.

Russian Troops In Finland

Machine gun slung over shoulder and ammunition in hand, two Soviet soldiers advance to new position in Finland, according to caption sent with this photo, first Finnish war picture released by Red censor. (NEA Telephoto)

CLASHES OPEN DETROIT BRIBE SCANDAL CASE

(Continued from Page One)

rules, custom and "the spirit of justice."

In denying these objections, Judge Ferguson said:

"I have a judicial duty to perform, a duty which I sincerely believe is mine and mine alone. I do not intend to shirk the duty. This is not a trial of defendants but merely a procedure to determine whether they shall be held for trial. I am not going to shift my responsibility."

Defendants Feel Sick

The first witness finally was called. He was John Sidick, named in the warrant as co-conspirator in the operation of the baseball lottery although not made a defendant.

In addition to the baseball lottery case another grand jury case in which 45 persons, including McCrea and Sheriff Thomas C. Wilcox were indicted is pending. This case covers gambling, racketeering and bribe taking charges. The accused are six public officials allegedly involved in the protection phase of a conspiracy in which the others are claimed to be the illegally protected ones.

An adjournment was taken at the request of McCrea at the end the usual court hours. The prosecutor said he had been ill and needed rest.

"I can bring in a medical certificate if you want it," he told the court. "I am not going to sit here and kill myself."

Judge Ferguson assured the prosecutor it would not be necessary for McCrea to kill himself.

When Sheriff Wilcox was arraigned yesterday in the other case he declared he was "sicker than a goat.").

McCrea has contended steadily that the charges against him are the result of "rotten politics." He is serving his third term as Wayne county (Detroit) prosecutor. Few Wayne county prosecutors have been elected for three terms in recent decades.

Ohio Prison Escape Plot Is Cleaned Up; Called Hare-Brained

Columbus, O., March 6 (AP)—With five prisoners in punishment cells and three others held for questioning, Warden Frank D. Henderson expressed confidence tonight he had "cleaned up" what he termed a "hare-brained" escape plot at Ohio penitentiary.

"A couple of the men have talked," Henderson said, declining to name any of the prisoners involved. "I am convinced there was no 'mastermind' behind the plot, which was hare-brained in conception. There probably were two or three ringleaders, and I believe we have them singled out."

Henderson said a search of the woolen mill today disclosed wire and short pieces of prison-made rope which he believed were intended for binding prison officials and guards while the prisoners scaled the 3-foot wall with a longer rope and metal hook discovered yesterday.

Henderson said nearly all the suspected convicts were serving life terms, and that they would be assigned to isolation cells as punishment.

Hints of the plot were received several weeks ago, Henderson said, through "grapevine" sources and the interception of notes passed between prisoners.

DUCE IS GRANDFATHER

Rome, March 6 (AP)—A daughter was born tonight to Signora Gina Ruberti Mussolini, wife of aviator captain Bruno Mussolini, Il Duce's second son. The child, their first, was Anmed Marina. The Bruno Mussolinis were married Oct. 29, 1938.

CITY OFFICIAL IN MARQUETTE MADE WARDEN

(Continued from Page One)

commission to thus negotiate and compromise in order to preserve order or establish discipline among the employes and inmates of this penal institution.

"No greater expression of confidence should a warden request than the fact that for 13 monthly meetings of the corrections commission, no resolution has been introduced by any member the purpose of which would have been to displace the warden or criticize his conduct in the administration of prison affairs, during a large portion of which time the commission has been obliged to contend against public clamor and a persistent demand for a change in wardenship."

Negligence Alleged

Heckel said he desired to be fair and impartial with Coon and the officers under him. He said he closed his eyes to all "personalities, political or otherwise, as did the attorney general in his report, and likewise Governor Dickinson when he requested a change in wardenship and advised the employment of a good man, independent of politics even though we had to go out of the state to secure him."

Read accused Coon of negligence in the September 25 prison break. Coon's defenders asserted the charges were "politics," that the warden had requested the commission to install safety devices to prevent such an escape, that the request was refused, and pointed to a subsequent break at the state prison of southern Michigan in which one guard was shot to death. Read held a guard responsible for that break, absolving Warden Harry H. Jackson, a Republican appointee, of responsibility.

Governor Dickinson was informed of the change in wardens but had the impression that Coon had resigned.

"This is the nicest way to have it come about," he said.

Anderson has been proprietor of the Lake Superior Ice, Sand and Gravel company since 1927, when he abandoned school work. A graduate of Northern State Teachers college, he was junior high school principal at Iron Mountain and for 12 years was Marquette county school commissioner. He served as friend of the court and welfare officer during those years. He is 53 years of age.

MAY FIGHT DISMISSAL

Marquette, Mich., March 6 (AP) — Marvin L. Coon, ousted today from his post as warden of the Marquette prison, a position he has held since May 17, 1937, as a Democratic appointee of the former Governor Frank Murphy, said tonight the charge that there is no order or discipline in the prison is "entirely wrong" and added that he may stand on the war veterans preference act and fight his dismissal. Coon is a World war veteran and a naval reserve officer.

After reading excerpts from the report of Edward G. Heckel, state corrections director, Mr. Coon said:

"The statement that there is no order or discipline in the prison is entirely wrong. There never has been lack of discipline or order in the prison since I became warden. In fact, discipline has been tightened under my administration and conditions in that regard are better now than they were when I took over.

"Just Plain Bunk"

"Mr. Heckel is wrong when he says that I asked for a vote of confidence by the corrections commission. He says I wanted a vote of confidence to 'increase my standing with the inmates'. It is ridiculous to imagine that I have been concerned about my standing with inmates. The fact is that ever since the change in administration in Lansing and the subsequent political pressure on the commission for my removal I have suggested that the commission take a definite stand on the question of whether there was to be a change in the wardenship and put an end to the uncertainty in the minds of prison officers as well as inmates. Heckel's statement that I found it necessary to 'negotiate and compromise to preserve order and establish discipline among employes and inmates' is so much eye-wash. It is just plain bunk.

"Heckel says that for 13 months the corrections commission adopted no resolutions calling for my removal or criticizing me. That is true, but there has been continual talk, political and otherwise, and continual pressure on the commission to put me out. The commissioners have had that matter before them in one way or another at nearly every meeting during those 13 months. Furthermore, it has been the subject of newspaper stories and editorial comment in the press up and down the state for months. That is why I have suggested that the commission take a definite stand, but I have never asked for a vote of confidence.

Refuses To Resign

"The commission has been under a lot of pressure and would have preferred, I know, that I resign. That I have refused to do, because there has been nothing in my record at the prison to justify resignation. However, inasmuch as I have been ousted I am going to look into the matter of invoking the veterans preference act and I may protest the commission's action. If I qualify under the veterans preference act I cannot be removed except for official misconduct, habitual, serious or wilful neglect in performance of duty, extortion, intoxication, felony and incompetency. If I qualify under the act I am entitled to a hearing upon protest to the governor. After the hearing my dismissal cannot be effective except on the written order of the governor."

Commenting further on Heckel's report, Coon said that "there was no need of moving the shoe factory from the Marquette prison." It was closed, he stated, because of dangerous conditions existing among its inmate workers. Those conditions, he said, developed because the plant was placed in the hands of an inexperienced superintendent, who has been discharged.

"I closed the plant temporarily," Coon added, "until such time as a competent superintendent could be produced. Its transfer to Jackson was entirely unnecessary."

SHOE FACTORY GONE

Lansing, March 6 (AP)—The state corrections' commission today deferred action on the request of Marquette's city commission for financial participation in a municipal sewage disposal plant, and requested its new appointee, Simon R. Anderson, to confer with the city when he becomes warden of the branch prison there.

The state health department said Marquette asked a payment of $13,000 from the state for permitting the prison, conservation department headquarters and state police post to divert their sewage into the municipal disposal plant.

Commissioners said they had no funds with which to meet the request.

William H. Burke, manager of the prison industries, reported work was commencing on installing a shoe factory in the state prison of southern Michigan under the direction of Peter Axelson, of Menominee. The factory was moved from the Marquette branch prison and the director, Henry S. Anderson, was dismissed.

Burke said he was considering a crushed rock plant and a small canning factory at the Marquette institution.

Munnonville Farmer Gets Quick Justice For Wife's Murder

Port Huron, Mich., March 6 (AP) —Only a little more than 24 hours after Walter Ciborowski, 61, killed his wife Lottie with a hatchet, the Muttonville farmer was taken to the Southern Michigan prison today to start his life sentence. The slaying took place yesterday morning and that afternoon Ciborowski was sentenced in circuit court.

FIGHT MANAGER DIES

Toronto, March 6. (AP)—Charles Mendoza, 75, well-known fight manager and trainer who handled Georgie Pace of Cleveland for his world bantamweight title bout here last Monday, died in a hospital today following a heart attack.

College football games in the United States have a total attendance of 16,000,000 for the normal season of nine weeks, according to statistics. The income of $20,000,000 is divided among 700 colleges.

DELFT
Today Last Times
2:30 • 7:00 - 9:00
25c - 15c - 10c
"TOWER OF LONDON"
with
Basil RATHBONE
Boris KARLOFF
Ian HUNTER
Nan GREY
Also—
Travelogue - Sportlight

COLISEUM
ROLLER RINK
Skating Tonight
Adm. Ladies Free Skates 25c
Adm. Gents 10c Skates 15c
Make Reservations Tonight or Sunday for Bus Trip to the Norway, Mich., Rink on Tuesday, March 12.

It's
'Uncle Tom's Cabin Nite'
Featuring a program of songs and melodies of the times around which this famous novel was written.
For Our Weekly
"OLD TIMERS NITE"
at
"SEE JAY'S BAR"
The program arranged by Bill Clark and presented by MISS DOROTHY DEE and BERNARD AMMEL with Bill at the Hammond Electric Organ. Join the "Old Timers" tonight at "See Jay's"—you'll enjoy the fun.

STICK TO BOSCH - - IT'LL NEVER LET YOU DOWN

BOSCH BREWING COMPANY, HOUGHTON, MICH.

ATTENTION!
ALL AUTO OWNERS
With the approach of Spring you will be thinking of giving your car a special SPRING TUNE-UP. You may be planning a trip at Easter time. Your car will need a thorough lubrication and tightening.
In order to put the various service needs within the reach of everyone, we have REDUCED our LABOR RATES! This is to afford everyone the opportunity of having his or her car serviced by our experts who have been factory trained. Our mechanics must pass rigid examinations so that we can guarantee our work.
Stop in and let us make a FREE estimate of your service requirements.
Complete mechanical and body service.
BRACKETT CHEVROLET CO.
Escanaba
CHEVROLET
"Where friend meets friend"

FOR EASY RESULTS

YOUR message is a commodity . . whether you seek a job, the recovery of a lost article or a room to rent . . . a commodity to be marketed. Advertising is the most potent force in marketing and Classified Advertising is a special form of marketing concentrating on a directly interested group of readers. You can call
Phone 693
For a Daily Press Ad-Taker

SOO DESERTERS ADMIT ROBBERY

Ft. Brady Privates Held; Condition of Holdup Victim Critical

Kalamazoo, Mich., March 6 (AP)—Three army privates from Fort Brady, Sault Ste. Marie, pleaded guilty in circuit court here today to the hitch-hike robbery of a Kalamazoo real estate operator which netted them $11.

The trio, John W. Sabala, 23, of Bay City; Douglas W. Ebert, 21, of New Orleans, La., and James Butler, 21, of Galveston, Tex., were remanded to jail by Judge George V. Weiner to await sentence.

Judge Weiner accepted their plea of guilty to the assault and robbery of Pierre C. Allers, 63, after they had pleaded innocent to a second count charging them with forcibly kidnaping Allers with the intention of extorting money from him.

The three youths, deserters from company 1, 2nd U. S. infantry, admitted slugging Allers with a cap pistol and robbing him of $11 after forcibly entering Allers' automobile at Kalamazoo.

Allers jumped from the motor car near Paw Paw and state police later apprehended the bandits at Niles. Physicians said Allers' condition was critical.

U. P. Briefs

BAR ASS'N. ELECTS

Ironwood—The annual election of officers of the Gogebic-Ontonagon Bar association will be held at the St. James hotel Wednesday night, following a dinner which will begin at 6:30 o'clock.

Harry K. Bay, president of the association, will report on the recent meeting of the star bar at Lansing, which he attended. There also will be a program of entertainment. The resolutions and other committees will make their reports.

BRANCH ROUTE ASKED

Sault Ste. Marie—In Washington, D. C., to attend a Civil Aeronautics Authority hearing on Wednesday, at which the Pennsylvania-Central Airlines is asking an extension of route from Traverse City to Grand Rapids, are to be F. Ray Gillespie, Chippewa county prosecutor; Frank Langenbacker of the Hotel Ojibway, and Roy Stephen of the Windsor Hotel in Sault, Ont.

Mr. Gillespie and Mr. Stephen left Monday, and Mr. Langenbacker was to leave today by plane for Washington. The meeting is scheduled to begin at 2 p. m. on Wednesday. Representatives from Petoskey and Traverse City, other towns which would be affected by the extension of route, are also to attend the hearing.

MILL MANAGER DIES

Menominee — Frederick W. Motschman, 42, local mill manager of the Southern Kraft corporation, died at 9:30 last night at St. Anthony's hospital, St. Petersburg, Fla., according to word received this morning by local friends. He suffered a severe heart attack Friday night and he was placed in an oxygen tent, when his condition became critical.

Mr. and Mrs. Motschman, with their son Teddy, age 10, left Marinette for St. Petersburg two weeks ago today to enable Mr. Motschman to recuperate from a heart ailment with which he had been afflicted for some time.

DRESS PLANT OPENS

Negaunee—The Northern Dress Manufacturing company, newly organized industrial plant here, started production yesterday morning with 10 women on the production line. Today the number was increased to 25 and Wednesday 10 additional girls will be employed, according to David M. Abelew, plant superintendent.

Thursday the first shipment of dresses will be sent to the Blackstone Knitting Mills in Chicago. Under the production system set up by Mr. Abelew, one group of employes completes a garment instead of passing it down the line through the hands of several workers.

HOSPITAL ADDITION URGED

Iron Mountain—Sponsorship of a WPA project for an addition to the General hospital was approved last evening by unanimous vote of the council, with Mayor Giacobina concurring. By endorsement of a letter presented by John M. Garvey, secretary of the hospital, in which the proposal was given to the council, the council assured the project priority, to the end that it may be completed in the shortest possible time.

At an informal discussion preceding the meeting Mayor Giacobina and other members of the council were a unit in commending the proposal of the trustees. Their expressions left no doubt that they will do everything in their power to complete the addition so that the community could be benefitted by it at the earliest possible date.

CAMP ROBBERY SOLVED

Marquette — Charged with breaking and entering a camp at Echo lake with intent to commit larceny, Stanley Hudson, 25, who resides at Union street and Longyear avenue, waived examination when arraigned in municipal court before Judge John Siegel yesterday and was bound over to circuit court.

Hudson's arraignment is the result of a state police investigation after which it was alleged that two North Marquette men had entered a camp owned by Leo G. Brott and Frank J. Russell, Jr., and stayed there two days, Friday and Saturday, February 23 and 24.

Hudson was arrested yesterday afternoon by state police, after fingerprints found on beer bottles in the camp checked with those on file in the city and state police records of Hudson and Fred Smart, 27, also of North Marquette.

COAL SEIZURE DRAWS ITALY INTO PICTURE

(Continued from Page One)

Russian troops, lighter guns and even smaller tanks can use it to attempt investment of the city on all sides, could save the Finns. Weather history of the upper reaches of the Gulf of Finland on which Viipuri stands gives no real promise of that before April comes. Yet the weather in Europe has been the coldest in decades, and a hard winter often forecasts an early spring.

The spring thaw has come along the Franco-German frontier. With it there has arrived in France the ally that failed Poland six months ago, mud.

Mud which is turning all but the main roads along the Maginot line into quagmire tank traps is a factor the Nazi high command must reckon with in deciding on an attack, if attack is to come. Mud and heat-rotted ice could yet hold Finland's Karelian gateway against all that Russia can do. The fickle weather gods may hold the balance of power both in France and Finland and determine the course of both wars for months to come.

BY DREW MIDDLETON

London, March 7 (Thursday) (AP)—Great Britain's economic warfare command detained 100,000 tons of German coal aboard fourteen Italian ships in the tightly guarded reaches of the English Channel downs early today—prize of a war blockade girding two hemispheres.

The cargoes of eight ships had been formally ordered confiscated and Italy was kept waiting for an answer to her protest against their seizure.

Italian Boats Unloaded

Simultaneously British official statements disclosed the extent to which the shipping of the United States, too, has become enmeshed in the blockade of Germany.

German coal from eight of the 14 Italian colliers rolling in the swells of the downs—intercepted in their voyages from Rotterdam—was ordered unloaded by contraband control authorities. The ships were the Liana, Rapido, Orata, Felce, Caterina, Absertia, Ernesto and Numidia. One ship, the Loasso, was ordered by the enemy exports committee after it was established she had sailed from Holland on March 1, prior to the order blockading German coal shipments to Italy.

Protest Answer Delayed

During the evening six more Italian colliers were escorted into the downs. They were the Puzzuoli, the Ischia, the Integritas, the Pamia, the Seminen and the San Luigi.

The procedure was to examine all ships swiftly; then, on receipt of seizure orders, to direct them to port for unloading. After that the ships may proceed to their port of call, empty. Two of the ships flying the red, white and green Italian ensign were newly shepherded into the downs today by British patrol boats. They were the Liana and Rapido.

Foreign office sources indicated they considered that Italy, by protesting, had done everything Britain expected her to do.

"The protest will be answered as soon as its many points have been thoroughly considered," said a spokesman. "Meanwhile the Italian government must await our answer."

Plants Need Fuel

Italian armament plants need the coal and the seizure orders followed upon the breakdown of British negotiations for buying Italian armaments, although the British government says this was not the reason for the seizures.

Meanwhile, as if to show Italy that she is not the only nation which is suffering from restriction of German exports, the ministry of economic warfare pointed out that the enemy export exemption committee had been approached by the United States and 17 other nations for permission to import German goods. Each was allowed some goods, the ministry said, but each was refused others.

The same sources disclosed that applications for "navicerts," documents which pass cargoes or sections of cargoes through the blockade prior to sailing, now averaged 500 a week in the Americas, for a total of 30,000 since the system was instituted. During February, the ministry said, 71 ships from the Americas sailed for Europe with these certificates.

Clippers Skip Bermuda

Nine United States ships, it further was stated, were examined in British contraband control ports between February 24 and March 2. (Presumably most of these were detained at Gibraltar.)

Forced examination of United States trans-Atlantic air mails at Bermuda—soon to be eliminated by Pan American planes' skipping that stop—was upheld in the house of commons by Foreign Affairs Undersecretary R. A. Butler. In this action, he said, "was correct and moreover was justified by what was discovered in the mail."

One gap in the blockade was disclosed by First Lord of the Admiralty Winston Churchill, who told commons that the admiralty had not tried to halt shipments of Swedish iron ore to Germany—yet.

'Rented the first day' said Smith. Try a For Rent Ad today.

Michigan Mirror

Doings About Capitol

Lansing—Cynics of small towns are wont to wisecrack: "They roll up the sidewalks at 9 p. m."

At Houghton in the Keweenaw peninsula, which sets out into Lake Superior like a slender finger, sidewalks vanish at the first of November and re-appear about Easter Sunday.

Having just returned from the seventh annual Upper Peninsula highway conference held at the copper city, we know whereof we write. And perhaps therein lies an interesting yarn.

The disappearing sidewalks are due, however, to a four months' long winter which brings layers upon layers of snow and eventually buries pedestrian paths far from sight. Last winter was one of those "exceptional seasons" of which natives talk in reverent awe if not downright braggadocio. The snow accumulated to the record-smashing total of 226 inches.

Now for a Tall One!

President Grover P. Dillman of Michigan College of Mining and Technology relates this one:

"While in Chicago last fall I happened to have luncheon with Robert Hutchins, president of the University of Chicago. He asked me how the winters were at Houghton.

"I said I liked them fine, but that last winter we did experience some extraordinary weather. A March blizzard raged for two nights and three days. We closed the college two days. A Chicago passenger train became snow-bound somewhere near Houghton and for 21 hours no one knew where it was. Roads were blocked. Traffic was paralyzed. Snow was up to the windows of the second story of houses.

"Finally when the storm had subsided, highway crews went out on snowshoes to find the highways. Carrying long poles, they walked ahead of rotary snow-removal machines and prodded the poles down into the snow to locate tops of stranded automobiles left on the roads. The snow was that deep.

"I'll never forget the dirty look that President Hutchins gave me. To this day I believe he thought that next to Paul Bunyon himself I was the biggest liar he ever heard of."

Far North as Quebec

The vanishing sidewalks (and automobiles—are but an introduction to a post-depression development in the Upper Peninsula.

Houghton, for example, is as far north as Quebec, Canada!

It is farther north than Duluth, Minnesota.

Yes, it snows there at the slightest provocation and we're beginning to think perhaps it is a mere confirmed winter habit. In fact, while we were witnessing the 54th annual ski tournament at "Suicide Hill" at Ishpeming, home of the famed Bietila brothers, a raging snowstorm blew off Lake Superior and in five minutes' time had completely obliterated the hill. Fifteen minutes later the air cleared, and competition was resumed. But in a half hour it was snowing again. And so forth.

This season the snowfall has been almost disappointingly light, less than 90 inches on March 1.

While skiing and hockey have been leading spectator sports in the Upper Peninsula for years, outdoor winter sports have had a tremendous boom during the past few years. They portray brighter days for this air-conditioned playground of the Middle West where winters are long, summers are short.

Ski Tows, Toboggans

But don't think of Upper Peninsula sports in terms of "suicide hills" where hardy Finlanders and Scandinavians risk their necks for the thrill of 200-foot acrobatic leaps in mid-air. There are seven ski jumps in this region.

Tenderfoot ski amateurs will find ski tows in operation at these points north of the Straits of Mackinac: Iron River, Ishpeming, Houghton, Hancock and two at King's Gateway south of Watersmeet.

Here is a twentieth century way of taking your winter sports capsule without getting the bitter taste.

A ski tow is a long cable reaching from the top of the ski run to the bottom of the hill. At the top (the hill at Hancock is over 600 feet high) is an engine that revolves a big drum. After skiers have descended the hill, they grab on to the cable and are slowly pulled to the top, unfatigued and unwinded for another breath-taking slide.

Ski tows have been provided in the Lower Peninsula at Petoskey, Cadillac and Alpena, according to our information.

It is a new wrinkle for Michigan in winter sports enjoyment.

Keeping Roads Open

Casual remarks to Lansing friends that we had just been at Houghton elicited comments, most of which were like this:

"Well, did you have any trouble getting there?"

Times have apparently changed! Today the state expends nearly half a million dollars each winter to maintain roads in the Upper Peninsula. One-third of the total maintenance fund is used north of the Straits to keep open one-fifth of the state's highway mileage. Sixty-five percent of this money pays for removal of snow.

If you have never taken a trip during the heart of winter into the land of Longfellow's "Hiawatha" and the fabulous story-telling Paul Bunyon, you have a new experience and thrill to look forward to. You will be amazed at the traditional hospitality of Upper Peninsula people will assist you in having a royal good time.

Russian Troops In Finland

Machine gun slung over shoulder and ammunition in hand, two Soviet soldiers advance to new position in Finland, according to caption sent with this photo, first Finnish war picture released by Red censor. (NEA Telephoto)

CLASHES OPEN DETROIT BRIBE SCANDAL CASE

(Continued from Page One)

rules, custom and "the spirit of justice."

In denying these objections, Judge Ferguson said:

"I have a judicial duty to perform, a duty which I sincerely believe is mine and mine alone. I do not intend to shirk the duty. This is not a trial of defendants but merely a procedure to determine whether they shall be held for trial. I am not going to shift my responsibility."

Defendants Feel Sick

The first witness finally was called. He was John Sidick, named in the warrant as co-conspirator in the operation of the baseball lottery although not made a defendant.

In addition to the baseball lottery case another grand jury case in which 45 persons, including McCrea and Sheriff Thomas C. Wilcox were indicted is pending. This case covers gambling, racketeering and bribe taking charges. The accused are six public officials allegedly involved in the protection phase of a conspiracy in which the others are claimed to be the illegally protected ones.

An adjournment was taken at the request of McCrea at the end the usual court hours. The prosecutor said he had been ill and needed rest.

"I can bring in a medical certificate if you want it," he told the court. "I am not going to sit here and kill myself."

Judge Ferguson assured the prosecutor it would not be necessary for McCrea to kill himself.

When Sheriff Wilcox was arraigned yesterday in the other case he declared he was "sicker than a goat.").

McCrea has contended steadily that the charges against him are the result of "rotten politics." He is serving his third term as Wayne county (Detroit) prosecutor. Few Wayne county prosecutors have been elected for three terms in recent decades.

Ohio Prison Escape Plot Is Cleaned Up; Called Hare-Brained

Columbus, O., March 6 (AP)—With five prisoners in punishment cells and three others held for questioning, Warden Frank D. Henderson expressed confidence tonight he had "cleaned up" what he termed a "hare-brained" escape plot at Ohio penitentiary.

"A couple of the men have talked," Henderson said, declining to name any of the prisoners involved. "I am convinced there was no 'mastermind' behind the plot, which was hare-brained in conception. There probably were two or three ringleaders, and I believe we have them singled out."

Henderson said a search of the woolen mill today disclosed wire and short pieces of prison-made rope which he believed were intended for binding prison officials and guards while the prisoners scaled the 3-foot wall with a long rope and metal hook discovered yesterday.

Henderson said nearly all the suspected convicts were serving life terms, and that they would be assigned to isolation cells as punishment.

Hints of the plot were received several weeks ago. Henderson said, through "grapevine" sources and the interception of notes passed between prisoners.

DUCE IS GRANDFATHER

Rome, March 6 (AP)—A daughter was born tonight to Signora Gina Ruberti Mussolini, wife of aviator captain Bruno Mussolini, Il Duce's second son. The child, their first, was named Marina. The Bruno Mussolinis were married Oct. 29, 1938.

CITY OFFICIAL IN MARQUETTE MADE WARDEN

(Continued from Page One)

commission to thus negotiate and compromise in order to preserve order or establish discipline among the employes and inmates of this penal institution.

"No greater expression of confidence should a warden request than the fact that for 13 monthly meetings of the corrections commission, no resolution has been introduced by any member the purpose of which would have been to displace the warden or criticize his conduct in the administration of prison affairs, during a large portion of which time the commission has been obliged to contend against public clamor and a persistent demand for a change in wardenship."

Negligence Alleged

Heckel said he desired to be fair and impartial with Coon and the officers under him. He said he closed his eyes to all "personalities, political or otherwise, as did the attorney general in his report, and likewise Governor Dickinson when he requested a change in wardenship and advised the employment of a good man, independent of politics even though we had to go out of the state to secure him."

Read accused Coon of negligence in the September 25 prison break. Coon's defenders asserted the charges were "politics," that the warden had requested the commission to install safety devices to prevent such an escape, that the request was refused, and pointed to a subsequent break at the state prison of southern Michigan in which one guard was shot to death. Read held a guard responsible for that break, absolving Warden Harry H. Jackson, a Republican appointee, of responsibility.

Governor Dickinson was informed of the change in wardens but had the impression that Coon had resigned.

"This is the nicest way to have it come about," he said.

Anderson has been proprietor of the Lake Superior Ice, Sand and Gravel company since 1927, when he abandoned school work. A graduate of Northern State Teachers college, he was junior high school principal at Iron Mountain and for 12 years was Marquette county school commissioner. He served as friend of the court and welfare officer during those years. He is 53 years of age.

MAY FIGHT DISMISSAL

Marquette, Mich., March 6 (AP)—Marvin L. Coon, ousted today from his post as warden of the Marquette prison, a position he has held since May 17, 1937, as a Democratic appointee of the former Governor Frank Murphy, said tonight the charge that there is no order or discipline in the prison is "entirely wrong" and added that he may stand on the war veterans preference act and fight his dismissal. Coon is a World war veteran and a naval reserve officer.

After reading excerpts from the report of Edward G. Heckel, state corrections director, Mr. Coon said:

"The statement that there is no order or discipline in the prison is entirely wrong. There never has been lack of discipline or order in the prison since I became warden. In fact, discipline has been tightened under my administration and conditions in that regard are better now than they were when I took over.

"Just Plain Bunk"

"Mr. Heckel is wrong when he says that I asked for a vote of confidence by the corrections commission. He says I wanted a vote of confidence to 'increase my standing with the inmates'. It is ridiculous to imagine that I have been concerned about my standing with inmates. The fact is that ever since the change in administration in Lansing and the subsequent political pressure on the commission for my removal I have suggested that the commission take a definite stand on the question of whether there was to be a change in the wardenship and put an end to the uncertainty in the minds of prison officers as well as inmates. Heckel's statement that I found it necessary to 'negotiate and compromise to preserve order and establish discipline among employes and inmates' is so much eye-wash. It is just plain bunk.

"Heckel says that for 13 months the corrections commission adopted no resolutions calling for my removal or criticizing me. That is true, but there has been continual talk, political and otherwise, and continual pressure on the commission to put me out. The commissioners have had that matter before them in one way or another at nearly every meeting during those 13 months. Furthermore, it has been the subject of newspaper stories and editorial comment in the press up and down the state for months. That is why I have suggested that the commission take a definite stand, but I have never asked for a vote of confidence.

Refuses To Resign

"The commission has been under a lot of pressure and would have preferred, I know, that I resign. That I have refused to do, because there has been nothing in my record at the prison to justify resignation. However, inasmuch as I have been ousted I am going to look into the matter of invoking the veterans preference act and of challenging the commissions' action. If I qualify under the veterans preference act I cannot be removed except for official misconduct, habitual, serious or wilful neglect in performance of duty, extortion, intoxication, felony and incompetency. If I qualify under the act I am entitled to a hearing upon protest to the governor. After the hearing my dismissal cannot be effective except on the written order of the governor."

Commenting further on Heckel's report, Coon said that "there was no need of moving the shoe factory from the Marquette prison." It was closed, he stated, because of dangerous conditions existing among its inmate workers. Those conditions, he said, developed because the plant was placed in the hands of an inexperienced superintendent, who has been discharged.

"I closed the plant temporarily," Coon added, "until such time as a competent superintendent could be produced. Its transfer to Jackson was entirely unnecessary."

SHOE FACTORY GONE

Lansing, March 6 (AP)—The state corrections' commission today deferred action on the proposal of Marquette's city commission for financial participation in a municipal sewage disposal plant, in the interests of his new appointee, Simon R. Anderson, to confer with the city when he becomes warden of the branch prison there.

The state health department said Marquette asked a payment of $13,000 from the state for purposes of getting the prison, conservation department headquarters and state police post to divert their sewage into the municipal disposal plant.

Commissioners said they had no funds with which to meet the request.

William H. Burke, manager of the prison industries, reported work was commencing on installing a shoe factory in the state prison of southern Michigan under the direction of Peter Axelson, of Menominee. The factory was moved from the Marquette branch prison and the director, Henry S. Anderson, was dismissed.

Burke said he was considering a crushed rock plant and a small canning factory at the Marquette institution.

Munnonville Farmer Gets Quick Justice For Wife's Murder

Port Huron, Mich., March 6 (AP)—Only a little more than 24 hours after Walter Ciborowski, 61, killed his wife Lottie with a hatchet, the Muttonville farmer was taken to the Southern Michigan prison today to start his life sentence. The slaying took place yesterday morning and that afternoon Ciborowski was sentenced in circuit court.

FIGHT MANAGER DIES

Toronto, March 6, (AP)—Charles Mendoza, 75, well-known fight manager and trainer who handled Georgie Pace of Cleveland for his bantamweight title bout here last Monday, died in a hospital today following a heart attack.

College football games in the United States have a total attendance of 16,000,000 for the normal season of nine weeks, according to statistics. The income of $20,000,000 is divided among 700 colleges.

DELFT
Today Last Times
2:30 - 7:00 - 9:00
25c - 15c - 10c
"TOWER OF LONDON"
with
Basil RATHBONE
Boris KARLOFF
Ian HUNTER
Nan GREY
Also—
Travelogue - Sportlight

ATTENTION! ALL AUTO OWNERS

With the approach of Spring you will be thinking of giving your car a special SPRING TUNE-UP. You may be planning a trip at Easter time. Your car will need a thorough lubrication and tightening.

In order to put the various service needs within the reach of everyone, we have REDUCED our LABOR RATES! This is to afford everyone the opportunity of having his or her car serviced by our experts who have been factory trained. Our mechanics must pass rigid examinations so that we can guarantee our work.

Stop in and let us make a FREE estimate of your service requirements.

Complete mechanical and body service.

BRACKETT CHEVROLET CO.
Escanaba
CHEVROLET
"Where friend meets friend"

COLISEUM
ROLLER RINK
Skating Tonight
Adm. Ladies Free Skates 25c
Adm. Gents 10c Skates 15c
Make Reservations Tonight or Sunday for Bus Trip to the Norway, Mich., Rink on Tuesday, March 12.

It's
'Uncle Tom's Cabin Nite'
Featuring a program of songs and melodies of the times around which this famous novel was written.
For Our Weekly
"OLD TIMERS NITE"
at
"SEE JAY'S BAR"
The program arranged by Bill Clark and presented by MISS DOROTHY DEE and BERNARD AMMEL with Bill at the Hammond Electric Organ. Join the "Old Timers" tonight at "See Jay's"—you'll enjoy the fun.

STICK TO BOSCH — IT'LL NEVER LET YOU DOWN

BOSCH BREWING COMPANY, HOUGHTON, MICH.

FOR EASY RESULTS

YOUR message is a commodity . . whether you seek a job, the recovery of a lost article or a room to rent . . . a buyer or a seller . . . or a service to be rendered. Advertising is the most potent force in marketing and Classified Advertising is a special form of marketing concentrating on a directly interested group of readers. You can call

Phone 693
For a Daily Press Ad-Taker

COUNCIL TO GET CHURCH OFFER

Baptist Official to Put Proposition Before Meeting Tonight

Charles F. Haight, Baptist church official from Detroit will appear before the city council tonight to discuss in detail a plan whereby the church officials propose to sell the Baptist church at Fourteenth street and Third avenue south to the city to be used as a recreational center.

This building already is occupied as a recreational center, with the church congregation continuing to use it also for worship, the city paying $180 a year rental. The city also pays for heat and janitor service and the total cost to the city per year is more than $800.

The council previously considered a written offer of the church to sell the property for $5,000 and laid the matter on the table.

Clyde Viau, War Veteran, Dies In Illinois Hospital

Clyde Viau, World War veteran of Schaffer, passed away yesterday morning at 8 o'clock at the U. S. Veterans hospital at Hines, Ill., after an illness of about a year.

He was born February 20, 1891 at Flat Rock and was a resident of the county for most of his life. He served at Camp Custer during the war.

The deceased is survived by his wife; the following children at home, Louis, Raymond, Phillip, Bernice, Edward, Richard and Joseph; the following sisters, Mrs. Paul Beauchamp of Flat Rock, Mrs. Angeline Larche of Milwaukee, Sister M. Joseph Marie of Salina, Kansas, Mrs. Henry Smith, Mrs. James Colbert and Mrs. Frank Rogers of this city.

The body will arrive at the Allo funeral home today. Funeral services will be held Saturday morning at 9 o'clock at St. Anne's church. The American Legion will conduct military rites.

Hospital

Martin Thorsen, Stonington, was admitted to St. Francis hospital as a medical patient.

Gerald Juneau, Nahma, submitted to an operation for relief from appendicitis.

Mrs. Gladys Lauscher, 119 South 22nd street, is a surgical patient.

Ralph Lewis of Harris submitted to an operation for relief from appendicitis.

Frederick Porath, Schaffer, is receiving treatment.

Mrs. William Schultz, Nestoria, submitted to an operation for relief from appendicitis.

Mrs. Fred Morin, Schaffer, was admitted.

Arleen Miller, Gladstone, submitted to an operation for relief from appendicitis.

Edward Hall of Rock is a medical patient.

Mrs. Nap Morin, 323 North 20th street, was admitted.

Mrs. Louis Flemal, Cornell, is a medical patient.

Harold Mosier, four year old son of Mr. and Mrs. William Mosier, of Rapid River, Route One, was admitted suffering from injuries to his head, received when he was kicked by a horse Wednesday afternoon.

Mother Of Stage Star Trahan Dies

New Bedford, Mass., March 5, (AP)—Mrs. Cordelia Trahan, 63, mother of Al Trahan, widely known stage star, died yesterday of pneumonia.

Her actor son, who came by plane from Palm Beach when notified of his mother's illness, was at her bedside when she died. A native of Ishpeming, Mich., Mrs. Trahan had lived in New Bedford for 5 years.

Career Ended

MAXINE ELLIOTT

Cannes, France, March 6 (AP)—The career of Maxine Elliott, 67, stage star of two continents who became a leader of international society, ended last night in death at her Riviera chateau.

Messages of condolence came tonight to the Juan Les Pins chateau from royalty, statesmen and commoners who had been her guests. Her sister, Lady Forbes-Robertson, was enroute from England to make funeral arrangements.

Miss Elliott retired from the stage in 1920.

BUS COMPANY PERMIT GIVEN

Public Service Commission Grants License for Year

Effective as of March 4, the Escanaba - Gladstone Motorbus Co., was granted a permit to operate until January 1, 1941, on order of the Michigan Public Service commission, according to a communication received yesterday.

A hearing on this application and others was held at the Delta county courthouse here last month. There were no objections. An emergency order dated January 25, is rescinded by the new order.

No change in routing is provided. The hearing on the application was made necessary only through oversight, bus company officials said, in that a routine petition for a new license was not filed before the deadline for such filings as set by the commission.

Obituary

HARRY S. HALL

Funeral services largely attended were held for Harry S. Hall, former Maple Ridge township supervisor and clerk, yesterday afternoon at the Finnish Lutheran church in Rock, Rev. Carl E. Berger of this city officiating.

Pallbearers were Otto Larson, Henry Jokela, Herman Johnson, Jay Kleiber, Albert Norden and Mike Kirby. Burial was in the Rock cemetery.

During the services, two hymns were sung by Misses Ann Quarnstrom and Virginia Goodman, accompanied by Mrs. Charles Harju. The hymns were "Jesus, Saviour Pilot Me" and "Face to Face."

Among the out of town persons attending were: Mrs. Nellie Hall and Mrs. Lillian Riley of Milwaukee; Sam Hall of Munising; Norbert and Robert Hall of Escanaba; Mrs. Ida Anderson of Escanaba; Mr. and Mrs. Florian Decremer, Mr. and Mrs. Joseph Decremer, Mr. and Mrs. William Decremer and John Decremer of Perkins; Mr. and Mrs. Frank Decremer of Niagara; Henry Decremer and Mrs. Alma Gilles of Green Bay; Henry Gilles of Luxemberg, Wis.; Mr. and Mrs. Joseph Paul, Mrs. D. Larule and Phillip Haver of Green Bay; Mr. and Mrs. William Decremer, Mr. and Mrs. Elmer Decremer and Irving Decremer of Kewaunee, Wis.; Mr. and Mrs. William Duchateau, Jerome Gilles, Mr. and Mrs. Florian LaFave and Mrs. Tony Gutstien of Casco, Wis.; Mrs. James Decremer of Euren, Wis.; Mr. and Mrs. Thomas Burns of Green Bay; Mary and Frances Fronsee of Menominee; Mrs. Henry Hurley of Casco; and Mr. and Mrs. William Borlee of Stangleville, Wis.

FINMAN TAKES TRAFFIC WORK

Goes to Northwestern University for Three Weeks

Patrolman Harold Finman of the Escanaba police department, has gone to Evanston, Ill., to attend the eleventh Traffic Officers Training school conducted by the Northwestern University, traffic institute for three weeks. The course opened this week.

Thirty one traffic police from 18 states are enrolled for this course and since 1933, when the first course was offered, more than 800 policemen have taken work in the school.

All phases of municipal traffic safety are included in the program, with special emphasis on accident investigation, the use of accident records and traffic law enforcement. There are class room lectures, demonstrations and field work.

On the teaching staff are representatives of the National Safety Council, Northwestern university faculty members, and Evanston police and municipal court officials.

Subjects which the police officers will take during the course are: Traffic Division Organization; Personnel Selection and Training; Physical Laws; The Law of Evidence; Legal Photography; Case Preparation; Accident Investigation Procedure; Complaints; Hit-and-Run Investigation; Accident Reports and Records; School Safety; Public Speaking; Public Safety Education; Traffic Law Enforcement; Intoxication Tests; Vehicle Inspection; Traffic Courts; Traffic Engineering; Community Organization; Applied Psychology; Accident Analysis; Public Relations; and Traffic Police Administration.

Joan F. Buckley, 8 Years Old, Dies Of Scarlet Fever

Joan Frances Buckley, eight-year-old daughter of Mr. and Mrs. Leslie Buckley of 310 North Sixteenth street, died at 8 o'clock Wednesday morning at the family home. She was taken ill on Saturday with scarlet fever.

Joan Frances was born in Escanaba August 22, 1931. She was a pupil in the Franklin school.

Surviving, in addition to her parents, are her two grandmothers, Mrs. Frances Gasman and Mrs. Elizabeth Buckley.

Private funeral services will be held at 10 o'clock this morning at the Allo funeral home, Rev. Fr. Edward Leary, O. F. M., of St. Joseph's church, officiating at the rites. Burial will be in Lakeview cemetery.

"LAXATIVE PLUS" SPEEDS UP VITAL ALKALINE JUICE

Makes Most Folks Feel Like Shouting With Joy

When you're constipated and feel just awful all over, try Carter's Little Liver Pills—the Laxative Plus. The sour and sunk feeling that goes with constipation is often due to improperly digested food. To have good digestion, you need two pints of a Vital Alkaline Juice every day.

Carter's Little Liver Pills increase the flow of this powerful fluid that helps to neutralize and digest the food we eat and eliminate waste. When this Vital Alkaline Juice flows at the rate of two pints a day, *most folks* feel like shouting with joy.

So when you need a laxative, try Carter's Little Liver Pills. They have a laxative action and they also increase the flow of this Vital Alkaline Juice so important to good health. But be sure you get the real *laxative plus*—genuine Carter's Little Liver Pills—10 & 25¢.

-:- Munising News -:-

Voter Registration Deadline March 23

Munising, March 6—Noon on March 23 will be the dead line for registration of voters who wish to ballot in the spring election on April 1. Qualifications for registration are: 21 years of age or over, resident of the state for the previous six months and resident of Munising for twenty days. Voters register with the city clerk.

A total of 2,335 voters were registered in Munising on February 12 and the rolls have increased since that time. Distribution on February 12 was:

Precinct 1, 1,074; 640 men, 434 women. Precinct 2, 1,060; 586 men, 474 women. Precinct 3, 201; 120 men, 81 women.

Commissioner Job Sought By 3 Men

Munising, March 6 — Three Munising residents have announced that they will be seeking the office of city commissioner of public works and utilities in the spring election, April 1. Harry W. Burrows, incumbent, is seeking another term; Walfred B. Johnson, who has been supervisor on the county board from the city for two years, and Arnold Weaver are circulating petitions for the office. Leo Lambert, incumbent, has taken out a petition for the office of constable.

ELECTION IN FORESTERS

Munising, March 6—Officers elected at the meeting of the Order of Women Foresters held Tuesday evening in St. Dominic's hall are as follows:

Chief Ranger—Josephine O'-Brien.

Vice Chief Ranger—Irene St. Martin.

Recording Secretary — Mary Brebner.

Financial Secretary — Anna Hoy.

Treasurer—Lydia Sharkey.

First Trustee—Lucy Goss.

Second Trustee—Julia Charron.

Third Trustee—Marie Hill.

Spiritual Directors—Fr. LaMothe and Fr. Lulewitz.

Medical Examiners—Drs. Wickstrom and Wharton.

Installation of oiffcers will be held April 2 at a meeting in St. Dominic's hall.

MUNISING BRIEFS

The Munising hospital auxiliary will meet at 3 o'clock Friday afternoon in Miss E. C. McNulty's office at the Delft theater.

Members of the Thursday Night club will meet this evening at the home of Mrs. George Huse.

The Women's Missionary society of the Eden Lutheran church will meet Friday at 8 p. m. at the home of Mrs. Herbert Bjorkquist.

John Pye, of Montreal, Canada, is spending two weeks here on a business trip.

Mrs. John Korpela and son, Leslie, left Monday for Detroit. They were called there by the death of the infant son of Mr. and Mrs. William Mattson. Mrs. Mattson is the former Lillian Korpela, daughter of Mr. and Mrs. John Korpela.

There will be a meeting of the Eastern Star members this evening at 8 o'clock in the Masonic hall.

Lewis J. Merwin is confined to his home by illness.

Robert Putvin, Mrs. Ralph Brebner and son, Ted and Mrs. Lyda Sharkey and daughter, Margaret, visited at the home of Mr. and Mrs. Francis Putvin in Lake Linden and Mr. and Mrs. Earl LaMothe in Hubbell on Sunday. Miss Ann Kolbus accompanied them and visited in L'Anse.

Mrs. Howard Gatiss is undergoing medical treatment at a Green Bay hospital.

Mrs. George Mitchell, Christmas, has returned home after undergoing surgical treatment at Marquette.

Lenten services will be held in the Eden Lutheran church this evening at 7:30 o'clock. The junior choir will meet at 7 p. m. and the senior choir at 8:30 p. m.

Interesting news! See Classified Page.

RAILWAYS HAVE NEED FOR WOOD

Wooden Crossties Play Important Role In Industry

From the time of wood-burning steam engines, wood has been essential in the construction, operation, and maintenance of railroads. With the development of stokers and oil-burning diesel locomotive engines the use of wood as fuel ceased to be important.

However, these diesel or other powered engines pulling streamlined coaches or freight cars must depend upon wood to function, points out the U. S. Forest Products Laboratory, Madison, Wis. Today more than a billion wooden ties are in use in the United States—enough if placed end to end, to encircle the earth 70 times.

In recent years about 50 million wooden railroad ties have been purchased annually, of which more than three-fourths have been preservatively treated. Ties are cut from a number of kinds of wood. Many are hewn by hand. The preference, however, is for sawed ties because of their greater uniformity, lower cost of treatment, and better handling qualities.

Return To Wood

Some 30 years ago the railroads in Germany turned from wooden cross ties to iron and steel ties. In recent years they have been going back to the wooden tie because experience has shown that, when properly creosoted, it is less expensive and more satisfactory than the metal tie. The reason why wood cross ties have held their position in competition with other materials and a flood of inventions is quite definite. The American railway track is a flexible, yielding mechanism, constructed so as to yield to the terrific impacts of rushing masses of iron, yet elastic enough to retain its form and strong enough to bear the great loads placed upon it. It is built of ballast, ties, tie plates, spikes, and rails.

In this complex assembly the wooden tie plays a leading role because of its cheapness, strength, elasticity, resistance to shock and relative ease of replacement, not to speak of its electrical insulating properties which are necessary to the operation of an increasing mileage of automatic signal systems.

Ties sometimes last 30 or 40 years, and their average life is increased as a result of both preservative treatment and better treatment and better service conditions. What ever the improvement in building railroad tracks, it is all in favor of the wooden tie, which has weathered hard service and now seems established for a long time to come.

FOR SALE

100 Ton No. 1

TIMOTHY HAY

25% Clover, Good Color, Well Cured.

$7.50 Per Ton

W. J. ROBERGE

Wilson, Mich.

Weber And Fields Comeback In Films

Hollywood, March (AP) — Joe Weber and Lew Fields, one-time Broadway comics and troupers for 65 years, became another "comeback" today.

The veterans, now 72 are playing themselves in "Lillian Russell," a movie about the celebrated actress whom they starred from 1898 to 1906 at their Music Hall in New York.

"We figure we ought to be good for about ten years in the movies," said Fields. "But we're not going to work all our lives. We plan to retire on our 75th anniversary in the theatre."

It has been estimated that a buck deer is capable of running at a speed of 55 miles an hour.

OLD SUNNY BROOK BRAND

KENTUCKY STRAIGHT BOURBON WHISKEY

"CHEERFUL AS ITS NAME"

93 PROOF

THIS WHISKEY IS NOW 4 YEARS OLD!

90¢ PT.

$1.72 QUART

Copyright 1940, National Distillers Products Corp., N. Y.

23.76 MILES A GALLON

See the world's only Manifold-Sealed engine that won for Nash in the 1940 Gilmore-Yosemite Run—Special Exhibit—at your Nash Dealer's.

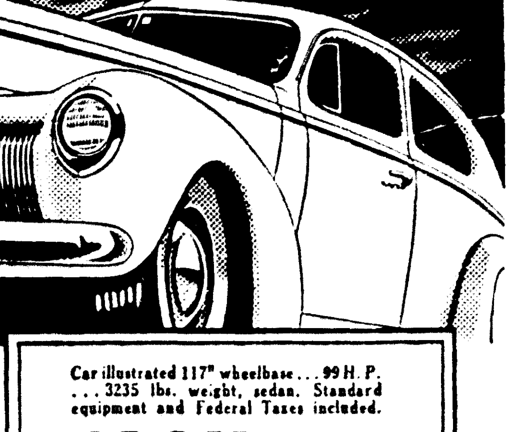

TALK about economy—here's a *big* car that even outdoes "small" cars. You'll get the whole story in a Special Exhibit at your Nash dealer's now. See all these other developments too—the new improved Fourth Speed Forward. The amazing new Arrow-Flight springing principle. The new Weather Eye conditioned air system for winter driving. Sand Mortex Soundproofing. The Big Convertible Bed! A lot has happened since you last bought a car. It's important that you check every make in the 1940 official Automobile X-Ray Book now on display. Come in—read it—see the Exhibit. Go for a ride in a 1940 Nash!

Car illustrated 117" wheelbase... 99 H. P. ... 3235 lbs. weight, sedan. Standard equipment and Federal Taxes included.

NASH FOR AS LOW AS $845 *Delivered At Factory*

(Weather Eye, Fourth Speed, and White Sidewall Tires are optional equipment, at slight extra cost.)

BIG SPECIAL EXHIBIT NOW GOING ON

Nash Service Garage

R. M. LAVELLE

615 LUDINGTON ST. PHONE 1950

PENNEY'S NEW ARRIVALS IN... SPRING APPAREL

"JEAN NEDRA"

DRESSES 3.98

CHARMING RAYONS! CHEERY PRINTS! NEW SOLID COLORS!

Styles for Every Occasion

You've never seen such wonderful "buys" . . . all the youthful spring styles! Swirling skirts, tiny waistlines, and lots of dresses with the very newest pockets! 12-44.

For Spring! Glen Row*

DRESSES 2.98

Gay prints and luscious solid colors in lovely soft rayons! Fitted waists, flared skirts. 12 to 44.

New Spring Fabric

GLOVES 98c

Tailored and dressy styles in many colors! Well made!

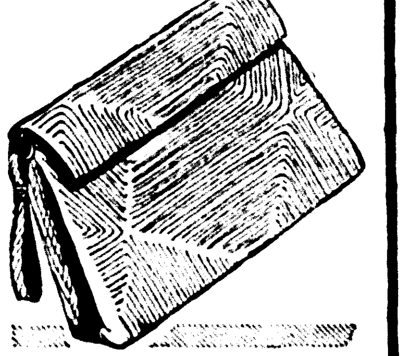

Distinctive Styles!

HANDBAGS 98c

New styles in spring colors. Beautifully simulated leathers. All neatly lined.

New Spring

COATS 7.90

An outstanding collection of beautifully styled, well made coats. Trim fitted or casual boxy types in a smart variety of fabrics. In the most popular spring colors, and navy and black. Sizes 12 to 20.

WOMEN'S SHOES 2.98

Sleek lines that flatter your feet! Sparkling combinations of leather and fabric! All new spring styles! Come in and see them!

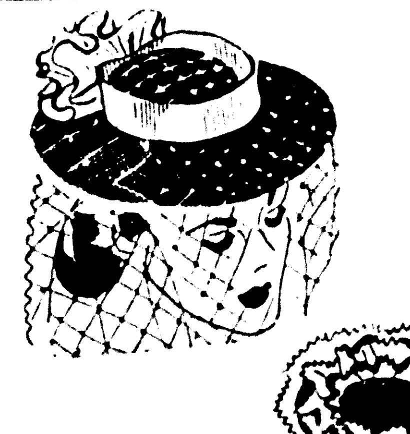

BETTY CO-ED* HATS 1.98

Sail into spring with one of these charming straws or soft supple felts! In all popular colors—gaily trimmed. Dozens of attractive styles!

Exciting **JEAN NEDRA* HATS 98c**

Lots of becoming styles in straw and felt. Low priced!

New Styles for Easter!

SHOES 2.98

Tread easily in shoes that are the last word in style and comfort!

WOMEN'S COATS 9.90

You'll find the coat you want in this superb collection! Dressy styles, easy-to-wear boxy types, fitted princess coats, and others! Twills, crepes, stripes, and worsteds in stunning patterns!

PENNEY'S J. C. PENNEY CO. INC.

ESCANABA MICHIGAN

COUNCIL TO GET CHURCH OFFER

Baptist Official to Put Proposition Before Meeting Tonight

Charles F. Haight, Baptist church official from Detroit will appear before the city council tonight to discuss in detail a plan whereby the church officials propose to sell the Baptist church at Fourteenth street and Third avenue south to the city to be used as a recreational center.

This building already is occupied as a recreational center, with the church congregation continuing to use it also for worship, the city paying $180 a year rental. The city also pays for heat and janitor service and the total cost to the city per year is more than $800.

The council previously considered a written offer of the church to sell the property for $5,000 and laid the matter on the table.

Clyde Viau, War Veteran, Dies In Illinois Hospital

Clyde Viau, World War veteran of Schaffer, passed away yesterday morning at 8 o'clock at the U. S. Veterans hospital at Hines, Ill., after an illness of about a year.

He was born February 20, 1891 at Flat Rock and was a resident of the county for most of his life. He served at Camp Custer during the war.

The deceased is survived by his wife; the following children at home, Louis, Raymond, Phillip, Bernice, Edward, Richard and Joseph; the following sisters, Mrs. Paul Beauchamp of Flat Rock, Mrs. Angeline Larche of Milwaukee, Sister M. Joseph Marie of Salina, Kansas, Mrs. Henry Smith, Mrs. James Colbert and Mrs. Frank Rogers of this city.

The body will arrive at the Allo funeral home today. Funeral services will be held Saturday morning at 9 o'clock at St. Anne's church. The American Legion will conduct military rites.

Hospital

Martin Thorsen, Stonington, was admitted to St. Francis hospital as a medical patient.

Gerald Juneau, Nahma, submitted to an operation for relief from appendicitis.

Mrs. Gladys Lauscher, 119 South 22nd street, is a surgical patient.

Ralph Lewis of Harris submitted to an operation for relief from appendicitis.

Frederick Porath, Schaffer, is receiving treatment.

Mrs. William Schultz, Nestoria, submitted to an operation for relief from appendicitis.

Mrs. Fred Morin, Schaffer, was admitted.

Arleen Miller, Gladstone, submitted to an operation for relief from appendicitis.

Edward Hall of Rock is a medical patient.

Mrs. Nap Morin, 323 North 20th street, was admitted.

Mrs. Louis Flemal, Cornell, is a medical patient.

Harold Mosier, four year old son of Mr. and Mrs. William Mosier, of Rapid River, Route One, was admitted suffering from injuries to his head, received when he was kicked by a horse Wednesday afternoon.

Mother Of Stage Star Trahan Dies

New Bedford, Mass., March 5, (AP)—Mrs. Cordelia Trahan, 63, mother of Al Trahan, widely known stage star, died yesterday of pneumonia.

Her actor son, who came by plane from Palm Beach when notified of his mother's illness, was at her bedside when she died. A native of Ishpeming, Mich., Mrs. Trahan had lived in New Bedford for 5 years.

Career Ended

MAXINE ELLIOTT

Cannes, France, March 6 (AP)—The career of Maxine Elliott, 67, stage star of two continents who became a leader of international society, ended last night in death at her Riviera chateau.

Messages of condolence came tonight to the Juan Les Pins chateau from royalty, statesmen and commoners who had been her guests. Her sister, Lady Forbes-Robertson, was enroute from England to make funeral arrangements.

Miss Elliott retired from the stage in 1920.

BUS COMPANY PERMIT GIVEN

Public Service Commission Grants License for Year

Effective as of March 4, the Escanaba - Gladstone Motorbus Co., was granted a permit to operate until January 1, 1941, on order of the Michigan Public Service commission, according to a communication received yesterday.

A hearing on this application and others was held at the Delta county courthouse here last month. There were no objections. An emergency order dated January 25, is rescinded by the new order.

No change in routing is provided. The hearing on the application was made necessary only through oversight, bus company officials said, in that a routine petition for a new license was not filed before the deadline for such filings as set by the commission.

Obituary

HARRY S. HALL

Funeral services largely attended were held for Harry S. Hall, former Maple Ridge township supervisor and clerk, yesterday afternoon at the Finnish Lutheran church in Rock, Rev. Carl E. Berger of this city officiating.

Pallbearers were Otto Larson, Henry Jokela, Herman Johnson, Jay Kleiber, Albert Norden and Mike Kirby. Burial was in the Rock cemetery.

During the services, two hymns were sung by Misses Ann Quarnstrom and Virginia Goodman, accompanied by Mrs. Charles Harju. The hymns were "Jesus, Saviour Pilot Me" and "Face to Face."

Among the out of town persons attending were: Mrs. Nellie Hall and Mrs. Lillian Riley of Milwaukee; Sam Hall of Munising; Norbert and Robert Hall of Escanaba; Mrs. Ida Anderson of Escanaba; Mr. and Mrs. Florian Decremer, Mr. and Mrs. Joseph Decremer, Mr. and Mrs. William Decremer and John Decremer of Perkins; Mr. and Mrs. Frank Decremer of Niagara; Henry Decremer and Mrs. Alma Gilles of Green Bay; Henry Gilles of Luxemberg, Wis.; Mr. and Mrs. Joseph Paul, Mrs. D. Larule and Phillip Haver of Green Bay; Mr. and Mrs. William Decremer, Mr. and Mrs. Elmer Decremer and Irving Decremer of Kewaunee, Wis.; Mr. and Mrs. William Duchateau, Jerome Gilles, Mr. and Mrs. Florian LaFave and Mrs. Tony Gutstien of Casco, Wis.; Mrs. James Decremer of Euren, Wis.; Mr. and Mrs. Thomas Burns of Green Bay; Mary and Frances Fronsee of Menominee; Mrs. Henry Hurley of Casco; and Mr. and Mrs. William Borlee of Stangleville, Wis.

FINMAN TAKES TRAFFIC WORK

Goes to Northwestern University for Three Weeks

Patrolman Harold Finman of the Escanaba police department, has gone to Evanston, Ill., to attend the eleventh Traffic Officers Training school conducted by the Northwestern University, traffic institute for three weeks. The course opened this week.

Thirty one traffic police from 18 states are enrolled for this course and since 1933, when the first course was offered, more than 800 policemen have taken work in the school.

All phases of municipal traffic safety are included in the program, with special emphasis on accident investigation, the use of accident records and traffic law enforcement. There are class room lectures, demonstrations and field work.

On the teaching staff are representatives of the National Safety Council, Northwestern university faculty members, and Evanston police and municipal court officials.

Subjects which the police officers will take during the course are: Traffic Division Organization; Personnel Selection and Training; Physical Laws; The Law of Evidence; Legal Photography; Case Preparation; Accident Investigation Procedure; Complaints; Hit-and-Run Investigation; Accident Reports and Records; School Safety; Public Speaking; Public Safety Education; Traffic Law Enforcement; Intoxication Tests; Vehicle Inspection; Traffic Courts; Traffic Engineering; Community Organization; Applied Psychology; Accident Analysis; Public Relations; and Traffic Police Administration.

Joan F. Buckley, 8 Years Old, Dies Of Scarlet Fever

Joan Frances Buckley, eight-year-old daughter of Mr. and Mrs. Leslie Buckley of 310 North Sixteenth street, died at 8 o'clock Wednesday morning at the family home. She was taken ill on Saturday with scarlet fever.

Joan Frances was born in Escanaba August 22, 1931. She was a pupil in the Franklin school.

Surviving, in addition to her parents, are her two grandmothers, Mrs. Frances Gasman and Mrs. Elizabeth Buckley.

Private funeral services will be held at 10 o'clock this morning at the Allo funeral home, Rev. Fr. Edward Leary, O. F. M., of St. Joseph's church, officiating at the rites. Burial will be in Lakeview cemetery.

"LAXATIVE PLUS" SPEEDS UP VITAL ALKALINE JUICE

Makes Most Folks Feel Like Shouting With Joy

When you're constipated and feel just awful all over, try Carter's Little Liver Pills — the Laxative Plus. The sour and sunk feeling that goes with constipation is often due to improperly digested food. To have good digestion, you need two pints of a Vital Alkaline Juice every day.

Carter's Little Liver Pills increase the flow of this powerful fluid that helps to neutralize and digest the food we eat and eliminate waste. When this Vital Alkaline Juice flows at the rate of two pints a day, most folks feel like shouting with joy.

So when you need a laxative, try Carter's Little Liver Pills. They have a laxative action and they also increase the flow of this Vital Alkaline Juice so important to good health. But be sure you get the real *laxative plus* — genuine Carter's Little Liver Pills—10 & 25¢.

-:- Munising News -:-

Voter Registration Deadline March 23

Munising, March 6—Noon on March 23 will be the dead line for registration of voters who wish to ballot in the spring election on April 1. Qualifications for registration are: 21 years of age or over, resident of the state for the previous six months and resident of Munising for twenty days. Voters register with the city clerk.

A total of 2,335 voters were registered in Munising on February 12 and the rolls have increased since that time. Distribution on February 12 was:

Precinct 1, 1,074; 640 men, 434 women. Precinct 2, 1,060; 586 men, 474 women. Precinct 3, 201; 120 men, 81 women.

Commissioner Job Sought By 3 Men

Munising, March 6 — Three Munising residents have announced that they will be seeking the office of city commissioner of public works and utilities in the spring election, April 1. Harry W. Burrows, incumbent, is seeking another term; Walfred B. Johnson, who has been supervisor on the county board from the city for two years, and Arnold Weaver are circulating petitions for the office. Leo Lambert, incumbent, has taken out a petition for the office of constable.

ELECTION IN FORESTERS

Munising, March 6—Officers elected at the meeting of the Order of Women Foresters held Tuesday evening in St. Dominic's hall are as follows:

Chief Ranger—Josephine O'Brien.

Vice Chief Ranger—Irene St. Martin.

Recording Secretary — Mary Brebner.

Financial Secretary — Anna Hoy.

Treasurer—Lydia Sharkey.

First Trustee—Lucy Goss.

Second Trustee—Julia Charron.

Third Trustee—Marie Hill.

Spiritual Directors—Fr. LaMothe and Fr. Lulewitz.

Medical Examiners—Drs. Wickstrom and Wharton.

Installation of oiffcers will be held April 2 at a meeting in St. Dominic's hall.

MUNISING BRIEFS

The Munising hospital auxiliary will meet at 3 o'clock Friday afternoon in Miss E. C. McNulty's office at the Delft theater.

Members of the Thursday Night club will meet this evening at the home of Mrs. George Huse.

The Women's Missionary society of the Eden Lutheran church will meet Friday at 8 p. m. at the home of Mrs. Herbert Bjorkquist.

John Pye, of Montreal, Canada, is spending two weeks here on a business trip.

Mrs. John Korpela and son, Leslie, left Monday for Detroit. They were called there by the death of the infant son of Mr. and Mrs. William Mattson. Mrs. Mattson is the former Lillian Korpela, daughter of Mr. and Mrs. John Korpela.

There will be a meeting of the Eastern Star members this evening at 8 o'clock in the Masonic hall.

Lewis J. Merwin is confined to his home by illness.

Robert Putvin, Mrs. Ralph Prebner and son, Ted and Mrs. Lyda Sharkey and daughter, Margaret, visited at the home of Mr. and Mrs. Francis Putvin in Lake Linden and Mr. and Mrs. Earl LaMothe in Hubbell on Sunday. Miss Ann Kolbus accompanied them and visited in L'Anse.

Mrs. Howard Gatiss is undergoing medical treatment at a Green Bay hospital.

Mrs. George Mitchell, Christmas, has returned home after undergoing surgical treatment at Marquette.

Lenten services will be held in the Eden Lutheran church this evening at 7:30 o'clock. The junior choir will meet at 7 p. m. and the senior choir at 8:30 p. m.

Interesting news! See Classified Page.

RAILWAYS HAVE NEED FOR WOOD

Wooden Crossties Play Important Role In Industry

From the time of wood-burning steam engines, wood has been essential in the construction, operation, and maintenance of railroads. With the development of stokers and oil-burning diesel locomotive engines the use of wood as fuel ceased to be important.

However, these diesel or other powered engines pulling streamlined coaches or freight cars must depend upon wood to function, points out the U. S. Forest Products Laboratory, Madison, Wis. Today more than a billion wooden ties are in use in the United States—enough if placed end to end, to encircle the earth 70 times.

In recent years about 50 million wooden railroad ties have been purchased annually, of which more than three-fourths have been preservatively treated. Ties are cut from a number of kinds of wood. Many are hewn by hand. The preference, however, is for sawed ties because of their greater uniformity, lower cost of treatment, and better handling qualities.

Return To Wood

Some 30 years ago the railroads in Germany turned from wooden cross ties to iron and steel ties. In recent years they have been going back to the wooden tie because experience has shown that, when properly creosoted, it is less expensive and more satisfactory than the metal tie. The reason why wood cross ties have held their position in competition with other materials and a flood of inventions is quite definite. The American railway track is a flexible, yielding mechanism, constructed so as to yield to the terrific impacts of rushing masses of iron, yet elastic enough to retain its form and strong enough to bear the great loads placed upon it. It is built of ballast, ties, tie plates, spikes, and rails.

In this complex assembly the wooden tie plays a leading role because of its cheapness, strength, elasticity, resistance to shock and relative ease of replacement, not to speak of its electrical insulating properties which are necessary to the operation of an increasing mileage of automatic signal systems.

Ties sometimes last 30 or 40 years, and their average life is increased as a result of both preservative treatment and better treatment and better service conditions. What ever the improvement in building railroad tracks, it is all in favor of the wooden tie, which has weathered hard service and now seems established for a long time to come.

Weber And Fields Comeback In Films

Hollywood, March (AP) — Joe Weber and Lew Fields, one-time Broadway comics and troupers for 65 years, became another "comeback" today.

The veterans, now 72 are playing themselves in "Lillian Russell," a movie about the celebrated actress whom they starred from 1898 to 1906 at their Music Hall in New York.

"We figure we ought to be good for about ten years in the movies," said Fields. "But we're not going to work all our lives. We plan to retire on our 75th anniversary in the theatre."

It has been estimated that a buck deer is capable of running at a speed of 55 miles an hour.

FOR SALE

100 Ton No. 1

TIMOTHY HAY

25% Clover, Good Color, Well Cured.

$7.50 Per Ton

W. J. ROBERGE

Wilson, Mich.

OLD SUNNY BROOK BRAND

KENTUCKY STRAIGHT BOURBON WHISKEY

"CHEERFUL AS ITS NAME"

93 PROOF

Copyright 1940, National Distillers Products Corp., N. Y.

23.76 MILES A GALLON

See the world's only Manifold-Sealed engine that won for Nash in the 1940 Gilmore-Yosemite Run—Special Exhibit —at your Nash Dealer's.

TALK about economy—here's a *big* car that even outdoes "small" cars. You'll get the whole story in a Special Exhibit at your Nash dealer's now. See all these other developments too —the new improved Fourth Speed Forward. The amazing new Arrow-Flight springing principle. The new Weather Eye conditioned air system for winter driving. Sand Mortex Soundproofing. The Big Convertible Bed! A lot has happened since you last bought a car. It's important that you check every make in the 1940 official Automobile X-Ray Book now on display. Come in—read it—see the Exhibit. Go for a ride in a 1940 Nash!

Car illustrated 117" wheelbase . . . 99 H. P. . . . 3235 lbs. weight, sedan. Standard equipment and Federal Taxes included.

NASH FOR AS LOW AS $845 Delivered At Factory

(Weather Eye, Fourth Speed, and White Sidewall Tires are optional equipment, at slight extra cost.)

BIG SPECIAL EXHIBIT NOW GOING ON

Nash Service Garage

R. M. LAVELLE

615 LUDINGTON ST. PHONE 1950

PENNEY'S NEW ARRIVALS IN . . . SPRING APPAREL

"JEAN NEDRA" DRESSES 3.98

CHARMING RAYONS!
CHEERY PRINTS!
NEW SOLID COLORS!

Styles for Every Occasion

You've never seen such wonderful "buys" . . . all the youthful spring styles! Swirling skirts, tiny waistlines, and lots of dresses with the very newest pockets! 12-44.

For Spring! Glen Row* DRESSES 2.98

Gay prints and luscious solid colors in lovely soft rayons! Fitted waists, flared skirts. 12 to 44.

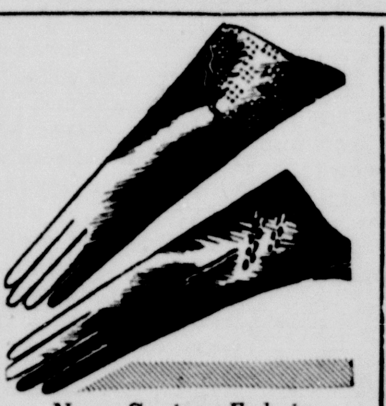

New Spring Fabric GLOVES 98c

Tailored and dressy styles in many colors! Well made!

Distinctive Styles! HANDBAGS 98c

New styles in spring colors. Beautifully simulated leathers. All neatly lined.

New Spring COATS 7.90

An outstanding collection of beautifully styled, well made coats. Trim fitted or casual boxy types in a smart variety of fabrics. In the most popular spring colors, and navy and black. Sizes 12 to 20.

WOMEN'S COATS 9.90

You'll find the coat you want in this superb collection! Dressy styles, easy-to-wear boxy types, fitted princess coats, and others! Twills, crepes, stripes, and worsteds in stunning patterns!

WOMEN'S SHOES 2.98

Sleek lines that flatter your feet! Sparkling combinations of leather and fabric! All new spring styles! Come in and see them!

BETTY CO-ED* HATS 1.98

Sail into spring with one of these charming straws or soft supple felts! In all popular colors—gaily trimmed. Dozens of attractive styles!

Exciting JEAN NEDRA* HATS 98c

Lots of becoming styles in straw and felt. Low priced!

New Styles for Easter! SHOES 2.98

Tread easily in shoes that are the last word in style and comfort!

Penney's J. C. PENNEY CO. INC.

ESCANABA MICHIGAN

The Escanaba Daily Press

A Morning Newspaper Published Daily Except Monday by The Escanaba Daily Press Company, Inc.
JOHN P. NORTON, President and General Manager
Office 600-602 Ludington St.

Entered as Second Class matter April 4, 1909, at the postoffice at Escanaba, Michigan, under the Act of March 2, 1879.

Member of Associated Press Leased Wire News Service.

The Associated Press is exclusively entitled to the use for publication of all news dispatches credited to it or not otherwise credited in this paper, and also the local news published therein.

The Daily Press is the only daily paper printed in an exclusive field of 50,000 population, covering Delta, Schoolcraft and Alger counties thoroughly, with branch offices and carrier systems in Manistique, Gladstone, Munising and Newberry.

Advertising rate cards on application.

Member Michigan League of Home Dailies
National Advertising Representative
SCHEERER, INC.
415 Lexington Ave., New York 35 E. Wacker Dr. Chicago

SUBSCRIPTION RATES

Daily by carrier, per week	15c
Daily by carrier, per year (in advance)	$7.00
Daily by mail, per year (in advance)	$5.00

Vandenberg Forces Active

FOUR years ago, Senator Arthur H. Vandenberg was prominently mentioned as a Republican candidate for the presidency, but it was quite evident during the party's national convention that the Michigan senator was not interested at that time in receiving the nomination.

Senator Vandenberg was shrewd enough to observe how the political winds were blowing. His belief that President Roosevelt could not be defeated for reelection was borne out in the New Deal candidate's heavy victory over Former Governor Landon of Kansas.

But now conditions are different. The signs point toward a Republican victory in the fall, and Senator Vandenberg is quite willing to be the party's standard bearer. Campaign headquarters for the Vandenberg movement have been set up in Grand Rapids, and a large amount of publicity material concerning the senator's candidacy for the presidency is being mailed out.

Senator Vandenberg's Lincoln Day speech in St. Paul was the first concrete evidence that he is engaging actively in the Republican presidential race. Both Vandenberg and Thomas E. Dewey are entered in the Wisconsin preferential primary on April 2 to win the support of the Badger state delegates at the Republican national convention. The outcome of this primary will be awaited with interest for it will furnish the first real test of how popular sentiment stands between these two outstanding White House aspirants. The Gallup and other public opinion polls still show District Attorney Dewey far ahead in the public's favor. The primary also should give an idea, although not conclusive, of just how much faith should be placed in the polls.

He Still Pays

A CHEERING testimonial in the solidity of the American home is the story of Horace G. Smith, 75-year-old property owner of Denver, Colo.

Several days ago, Mr. Smith went down to Denver's city hall and paid $21.50 in taxes on his home. Thousands of other citizens came down to pay their taxes, but Mr. Smith's appearance was remarkable inasmuch as it was the 68th time he and his father before him had paid taxes on the same house. Together, father and son have paid the city four times what the house is worth today.

The Smith house was built in 1873, after the family decided to tear down the log cabin in which they were living on the same site. In 1875, the house was valued at $3000. Today it is worth $520. During the years, the Smiths have paid a total of about $2000 in taxes.

It is good that there are people like the Smiths—people who value all the things for which home stands. They keep the nation anchored. They are the folks who maintain a stolid faith in the future of their country. They know that, while life all around them may change, democracy and common rights need not be disturbed so long as they hang on to the idea that a house is worth paying taxes on for 60 or 70 years.

Persons who attach that much sentimental value to a home are pretty apt to take their government seriously. They are likely to be discerning about the type of officials they elect, and they will probably recognize political charlatans when they come along.

You've got to be pretty fond of a place to stay in it for 68 years. You've got to be particularly passionate about it when the plumbing begins to leak and the porch has to be bolstered up and the ceiling needs to be replastered for the eighth time. You've got to be oblivious to the modernism of the day, content with the old and established.

Not so much in dreadnaughts and fortresses but rather in the staunchness of people like the Smiths lies America's defense against the intrusion of foreign concepts, the invasion of alien armies.

Would Be Far-Reaching

THE proposal to amend the Hatch act to make the prohibition of political activity by federal employees also include workers in state departments, which receive some financial aid from the federal government, is far-reaching. It is no surprise, therefore, that a bitter fight on the question looms in Congress.

The measure would prohibit political activity by employees of state highway, social welfare, health and other departments in every state of the Union. Oddly enough, President Roosevelt is insisting upon the extension of the Hatch law, while it is being opposed by many New Deal congressmen who are fearful of its political consequences.

Some state agencies, now receiving financial aid from the federal government, are remaining aloof from politics, but one may wonder what effect the proposed revision of the Hatch act would have upon state highway department in Michigan. Murray D. Van Wagoner, state highway commissioner, with the many jobs at his disposal, has built up a political organization, which is the envy of many other politicians. His organization has a good record for delivering the vote on election day.

If the New Deal is to win in the national election in Michigan next fall, it must rely much upon the political activity of Commissioner Van Wagoner's organization. But if the Hatch act amendment is passed and it is really enforced, the organization will have to become inactive and, therefore, quite ineffective in the fall campaign. Some way of getting around this obstacle probably would be found, however.

Project Not Dead

THE Michigan department of aeronautics is not losing hope of someday having air mail and passenger routes serving the western section of the Upper Peninsula.

The department of aeronautics recently drafted a map, tentatively setting up two circle air routes for the Upper Peninsula. In doing this, of course, the department is merely assisting those interests, who have active in recent months in efforts to convince the people of this region and federal authorities of the need for better transportation service.

A request for an extension of an air mail and passenger route from Chicago to the Upper Peninsula, with Marquette as the northern terminus, was denied by the Civil Aeronautics Authority in Washington a few months ago. The chief reason given for the denial was the belief that the route would not be profitable because of the small population and lack of industries to be served.

However, the Pennsylvania Central Airlines is now serving a less populated section on its route from Detroit to Sault Ste. Marie. This route was given a permanent status after a brief trial. Aviation boosters, of course, cannot quite understand why the Fox river valley and western peninsula communities are not entitled to similar service.

Hitchhikers Again

THREE hitchhikers are reported to have slugged and robbed a Kalamazoo motorist, who was kind enough to offer them a ride near Paw Paw recently.

This is something that takes place time and time again. Hitchhiking carries with it so many dangers for friendly motorists and oftentimes for the hitchhikers themselves that some states have enacted laws prohibiting the practice.

A large number of the hitchhikers are destitute persons, who quite naturally would be tempted by an opportunity for getting some easy money through robbery. In the commission of the robberies they are often led to resort to the more serious crime of murder.

Motorists who pick up strangers on the highways are usually assuming a needless risk.

Other Editors' Comments

AROUND THE PENINSULA
(Ironwood Globe)

There are times when shade trees become a nuisance, such as the situation at Newberry. Giant poplar trees in some sections of the community have grown such large roots that they have broken sewer pipes, so authorities will undertake the project of cutting down the giants whenever the consent of a property owner can be obtained. In place of the poplars, maple saplings will be planted. In years to come, the maples will give the village a much more attractive appearance besides eliminating the "underground" trouble by taking the place of poplars.

* * *

This is the time of year when you can drive through the Peninsula and determine how alert the police are with respect to motor regulations. All automobiles should now have 1940 plates, whether half or full time, but it's an even bet that a fairly large number of motorists will continue to operate with old plates for months to come in some places.

* * *

What is probably the largest tract of timber in the southern part of the Peninsula is doomed to the woodsman's ax. The Earl Crawford holdings near Cedar River, Menominee county, consisting of 500 acres of virgin cedar, hemlock and pine, have been sold to a Wisconsin lumberman who plans to start cutting operations next winter. He considers it one of the best tracts of timber in the Peninsula, not excepting the timber in the Gogebic-Ontonagon territory. The fact that he will employ only a small crew, however, means that the process of denuding the tract will be comparatively slow.

* * *

Escanaba, which last year had one of the worst motor vehicle fatality records of any city of its size, is apparently bent on giving its motorists a lesson in how to drive. Since a traffic safety campaign got under way last week, the police there have averaged more than 20 arrests per day. Motorists who ignore the traffic signals are the worst offenders, Escanaba police report. Five arrests were made at one intersection in a single day. It's a pretty fair guess that Escanaba will be a much safer city this year as the result of the present campaign.

* * *

Last Thursday, Fred Beach, 84 year old resident of Garden, Delta county, boasted that at last he is a man. The occasion was his twenty-first birthday. Born February 29, 1856, in the province of Quebec, he has naturally had a small number of birthdays because of his leap year arrival in this world. Actually, he hasn't had his twenty-first birthday because he missed one at the turn of the century, but when he counts by fours it amounts to the same thing.

* * *

St. Ignace may have a marine physician this summer if a petition submitted to Surgeon General Thomas Parran by Senator Brown bears fruit. And the senator being from St. Ignace, there is better than an even chance that the surgeon general will comply with the request. The petition, bearing the signatures of 320 persons residing in or near St. Ignace, points out that there is a definite need for a marine surgeon because of the sailing and shipping on the Great Lakes, much of which is in touch with St. Ignace.

* * *

Wheelock P. Chamberlain of Marquette, director of the Upper Peninsula district of the social security administration, wants to tell Iron Mountain business men what the act is all about and at this writing no Iron Mountain organization has offered to sponsor the meeting. Don Smith, secretary of the Chamber of Commerce, finds that business men don't hanker for any speech on social security. They have enough government forms to fill out now, they say, and are not inviting any more explanations or discussions. Said one business man, who may have been a Republican: "We've got headaches enough. The government's got so many screws on us now that I'm considering turning over my business to Uncle Sam and going on WPA. There's more money in it."

Miss Le Hand, the President's secretary, says she hopes her boss gets a third term because she likes her job, which is what a lot of New Dealers have been tring to say for a long time.

American clipper planes will not stop off at Bermuda and British censors, who were beginning to enjoy their work, will have to go back to reading the newspapers.

A Vermont college student is making money by closing bedroom windows for his colleagues on icy mornings. He must be pretty fond of an education.

A Knoxville, Tenn., woman who went to see "Gone With the Wind" didn't return home for two days. Undoubtedly she intends soon to see the rest of the picture.

The price of weddings is being cut in Britain for soldiers. It's hard to imagine any man joining up with the army just to get a bargain rate on his own private quarrels.

World Affairs Reviewed

This is the second of three stories on the fantastic life of Archduke Otto, claimant to a non-existent throne, who is coming to visit America.

* * *

BY WILLIS THORNTON
NEA Service Staff Correspondent

Ominous guns were thundering in the Balkans on Nov. 20, 1912, when a boy baby was born in lower Austria.

The father was Karl, whose grand-uncle was the Emperor Franz Joseph of Austria-Hungary. The mother was Zita, Bourbon princess. The baby was Otto.

None realized that guns thudding to the southeast were hammering the preliminaries to another war that was to be the ruin of them all. Allied armies were shredding to pieces the ancient monarchy.

Otto was too young in 1916 to know what was going on when his father, Karl, suddenly took the throne left vacant by the death of the venerable Franz Joseph. Of the silent night procession which carried the remains of the old Emperor from the palace, he knew nothing. He may dimly remember the glittering ceremonies in which his father became Emperor.

—900 YEARS OF GLORY FADED OUT—

With the body of old Franz Joseph, who had reigned 68 years, went the last of 900 years of glory for the House of Hapsburg. Karl was left Emperor of a disintegrating realm. Shadows of the dark courtyard through which Franz Joseph went on his last journey were overspreading the empire.

Karl and Zita reigned briefly, but they could not rule. In the Hapsburg tradition, Zita, the woman, was the strong one. She tried to make a separate peace, which might have saved the throne. She failed, and incurred the everlasting enmity of Germany.

Karl and Zita gathered their children and fled. In Switzerland they found haven while the storm of Bolshevism broke over Hungary. Their empire was divided by the victors.

—WORDS AND ARMS FAIL TO RESTORE THRONE—

In 1921 Karl tried to regain his throne by going to Budapest and demanding it personally of Regent Horthy. In 1922 he tried again, this time with an armed putsch. Both efforts failed.

In the meantime, family estates had been largely confiscated. Jewels were sold for household expenses.

The pretension of a court was maintained with $40,000 a year coming in from properties not yet confiscated, but it was tough sledding.

In 1919 the Hungarian government officially expelled the family and dethroned the dynasty.

The attempted putsch by Karl and Zita made it desirable to the allied victors that they be farther from Vienna and Budapest. So to Funchal the family went, to set up a new "court" in a damp, dismal house.

—THE FAMILY LEANED ON ZITA, THE STRONG—

The prince had become a pauper. There were few toys for the brood of eight children.

Ex-Emperor Karl was sickly. The flaming courage and stubborn tenacity of Zita kept the household afloat. She kept alive, even in squalid surroundings, the fiction of royalty.

Then pneumonia struck Karl, and he died. Ten-year-old Otto followed a peasant's cart through the cobble-stoned streets of Funchal to the grave.

He was fatherless and poor, a curly-haired boy with wide brown eyes under a high pale forehead. But to thousands of men in his native Austria and in Hungary, he was their emperor.

NEXT: Empress Zita trains her son for the throne.

Expedition to Tibet

Answers To Questions

BY FREDERIC J. HASKIN

A reader can get the answer to any question of fact by writing The Escanaba Daily Press Information Bureau, Frederic J. Haskin, Director, Washington, D. C. Please enclose three (3) cents for reply.

Q. What is the origin of ventriloquism? P. K. S.

A. Ventriloquism is an ancient art, known to the Greeks who ascribed it to demons. They mistakenly assumed that the voice came from the abdominal region; hence the origin of the word, which is from the Latin venter, belly, and loqui, to speak.

Q. Is it true that former President Hoover did not use his salary while in office? L. T. M.

A. Mr. Hoover in February, 1938, was quoted as saying that he did not take for his own personal use any of the salary paid him while he was President, Secretary of Commerce, Food Administrator, or Director of the Belgian Relief Program. Part of the money was given to charities and part to supplement salaries of persons who worked under him.

Q. What is Raymond Scott's real name? M. T. H.

A. The real name of the orchestra leader is Harry Warnow.

Q. Does the United States maintain relations with the Polish Government since its partition? W. M. H.

A. Secretary of State Cordell Hull announced on October 2, 1939, that the United States would continue to maintain relation with the reorganized Polish Government and ignored the claims of Germany and Russia that their partition of Poland must be viewed as a fait accompli.

Q. Where is Devils Tower? L. B.

A. Devils Tower is a national monument situated on Belle Fourche River about 20 miles northwest of Sundance in Crook County, Wyoming. This remarkable rock tower is of volcanic origin, and is 1200 feet high. It was venerated by the Sioux Indians as the "Bad god's tower."

Q. How long has lettuce been used as salad? N. J. H.

A. Lettuce was cultivated as a salad plant by the ancient Greeks and Romans.

Q. Please give the date of the newspaper publishers' convention. M. K. H.

A. The American Newspaper Publishers Association will hold its 54th annual convention at the Waldorf-Astoria Hotel, New York City, from April 23-25.

Q. How large is Gargantua, the circus gorilla? H. P. S.

A. The animal is 5 feet 6 inches tall and weighs 500 pounds.

Q. What is negacoll? F. B. P.

A. Negacoll is an extremely plastic modeling material by means of which amazingly accurate masks of both living and dead persons may be made quickly and easily. It is also used to make casts of safe doors to identify fingerprints after the safe has been burglarized.

Q. Is there any famous collection of stereopticon slides in the United States? R. W. M.

A. Robert N. Dennis of Brooklyn, New York, is said to own the largest collection of stereopticon slides in the world, consisting of over 100,000. These were recently exhibited in New York City by the Photographic Society of America and the Metropolitan Camera Club Council.

Q. For whom is Evansville, Indiana, named? V. V.

A. Evansville, Indiana, was founded by General Robert Morgan Evans in 1817 and was named after him.

Q. At what age is an athlete at his best? W. W.

A. According to Professor Harvey C. Lehman of Ohio University, athletes, as a group, are at their best between the ages of 27 and 29 inclusive.

Q. Who sings the roles of the prince and the princess in the motion picture "Gulliver's Travels"? B. S.

A. Lanny Ross sings the prince's songs and Jessica Dragonette sings the role of the princess.

Q. Please give the correct pronunciation of the surname of the British novelist, W. Somerset Maugham. D. F. N.

A. The name is pronounced as if it were spelled mawm

20 Years Ago

The county highway commission had two big trucks belonging to the county busy yesterday with a snow plow breaking the road between Gladstone and Rapid River. In some places the road was in bad shape, drifts being between four and five feet deep, but the big combination of power marched right through.

Friday the same combination worked on the road between Escanaba and Gladstone.

Mrs. Edward Nickolson entertained a number of friends at a dinner party Friday evening complimentary to Mrs. Ward Engstrom. The affair was arranged on the occasion of Mrs. Engstrom's birthday anniversary.

Mrs. Victor Nelson and her niece, Miss Vernie May Parent, left last night for Ishpeming to spend the week-end with friends.

Albert Christensen of Milwaukee is visiting at the home of his parents, Mr. and Mrs. C. Christensen, Lake Shore drive.

John Norman, Gust Isaacson, Peter Oakman and John L. Johnson of Stonington were business visitors here Saturday.

Mr. and Mrs. Fred R. Drumheller of Chicago are visiting at the home of Mrs. Drumheller's parents, Mr. and Mrs. Peter Hoffman, State road.

Mrs. James Doole arrived yesterday from Ironwood to spend several days here at the home of her son, Russell Doole.

Mr. and Mrs. Walter Kortes of Turin, who have been visiting in Milwaukee and Menominee, are the guests of relatives and friends here.

Mr. and Mrs. Charles Connell, 1706 First avenue south, are the parents of a daughter born Wednesday.

C. W. Tuxford of Jamestown, Pa., is visiting relatives and friends here. He is a former resident of Escanaba.

Miss Alma Johnson is spending the weekend with relatives and friends in Chicago.

Miss Alda Robb, who is attending Lawrence college at Appleton, is spending the weekend with her parents here.

Miss Cecil Lyons, who is teaching at Brampton, is spending the weekend at her home here.

Dr. Fishbein on Health

BY DR. MORRIS FISHBEIN
Editor, Journal of the American Medical Association, and of Hygeia, the Health Magazine

In many country districts of the United States there is a superstition about crows that runs like this: "One's unlucky, two's lucky; three is health, four is wealth; five is sickness, six is death."

There are innumerable superstitions about birds—some favorable and others associated with trouble. The crow has always been considered a bird of ill omen.

Most abominable and unlucky bird of all, however, is the owl. When its hoarse and dismal voice is heard, it is believed to be heralding the approach of some dire calamity or some terrible thing. In his writings, Chaucer, the ancient English poet, mentioned the superstition that the hoot of the owl was invariably associated with death. Likewise, the howling of a dog late at night is also said to herald the approach of death.

There is no explanation for these beliefs except the fact that the hoot of the howl or the howling of the dog in the stillness of the night have certainly an ominous sound. Shakespeare, in "Henry the Sixth," said:

"The owl shriek'd at thy
birth, an evil sign!
The night-crow cry'd aboding luckless time,
Dogs howl'd and hideous
tempests shook down
trees."

* * *

In an endeavor to explain the phenomenon, a British writer as early as 1708 said, "We cannot determine, but it's probably that out of a sense of sorrow for the sickness or absence of his master or the like, that creature may be so disturbed."

The notion that animals can scent the approach of death still prevails strongly among many people. It is known that dogs or horses, approaching a dead body, even at some distance, will show signs of apprehension or terror; yet this is not any evidence that they can anticipate death. It is merely that the sense of smell is so strongly developed in these animals.

One skeptic said that it was not remarkable that anyone should die after the continued howling of a dog. It was remarkable that so many people should live after listening to it.

The whole world knows our attitude toward Nazi Germany. Why should there be any doubt about our attitude toward Soviet Russia?
—The Rev. Dr. Joseph F. Thorning, sociology professor, Mount St. Mary's college, Maryland.

Even the President himself recently admitted that he was deceived by Soviet Russia.
—Representative Martin Dies (Dem., Tex.), chairman, House Committee on Un-American Activities.

Free enterprise and a government of men cannot exist in the same country at the same time.
—Ernest T. Weir, chairman of the board, National Steel Corporation.

The attention of the people of the United States is again switching back to the tangle of domestic affairs from European troubles.
—Kenneth F. Simpson, G. O. P. national committeeman from New York.

The Washington Merry-Go-Round

BY PEARSON AND ALLEN

Washington—The Finnish Minister in Washington received a letter the other day written by three Negroes in a Southern jail. It began, "Your Majesty", and voiced the willingness of the three to serve in the army of Finland, if they could get out of jail.

To help the cause in the meantime, they enclosed a quarter, and ended with, "You can write to us in care of the sheriff, and we'll be here."

Mail trucks bring letters like this by the sackful every day to the Finnish Legation. Some are addressed to "The Finnish Government in Washington", and one read, "Finnish Government, Care of Uncle Sam, Washington." It contained a dollar bill.

The mail is so heavy that the legation staff has been increased to one of the largest diplomatic staffs in Washington. A year ago it consisted of three persons; now there are more than thirty. Expansion has required renting an additional building to serve as Chancery to the Legation.

Sample of a recent day's contributions: Decorah Chamber of Commerce, Decorah, Iowa, $500; Moving Picture Operators Union, Fort Worth, Texas, $10; resident of San Mateo, Calif., $0.25; Finland Defense Committee, Doylestown, Pa., $1,000; Washington Paint Salesman's Club, $25.

These contributions are distinct from the funds being raised by ex-President Hoover's Finnish Relief Fund, Inc., and General O'Ran's Fighting Funds for Finland. Latest figures indicate these two organizations have raised $2,000,000 and $500,000 respectively. The Hoover fund as contrasted to the O'Ran fund, is for the purchase of civilian supplies, but it has lately expressed willingness to transmit contributions for munitions.

GENEROUS, BUT—

Everywhere members of the Finnish Legation go they encounter personal good-will toward their country.

Minister Procope took his fountain pen to a shop for repairs. The charge was 25 cents. The shopkeeper declined to accept payment. "Use the money for the cause of Finland," he said. Colonel Per Zilliacus, military attache, called in a physician when his children were taken ill. The doctor presented a bill, and said, "Don't send the check to me; send it to your government."

Despite all these expressions of sympathy, U. S. aid has been less than Sweden's. Total U. S. assistance, including the $30,000,000 credit from the Export-Import Bank, is around $35,000,000. Sweden has given $95,000,000—25 in cash and 70 in materials.

Note—The Legation has received a tale from home of the boyish valor of Finland's famed Composer, Jean Sibelius who, at the age of 73, rushes out of his home near Helsinki every time Russian bombers appear and tries to bring them down single-handed with his old hunting rifle.

—NEVER AGAIN—

The biggest laugh during Senator Burt Wheeler's speech at the hilarious National Press Club banquet, where nine presidential possibilities told why they should NOT be elected, was prompted by an unexpected sharp remark.

"I haven't a chance," the Montanan was saying, "because John L. Lewis is for me. Another reason is that I was the running-mate of 'Old Bob' LaFollette in 1924. Still another is that Norman Thomas, who is here with us tonight, supported me. If he should do that again this year I'd be sunk sure."

"Don't worry," drily called out Thomas, 1936 Socialist candidate, "I won't. I only support liberals who stay hitched."

Note—Scrappy SEC Commissioner Leon Henderson, a third-term booster, offered to bet Tom Dewey $5 to $1 that the next President "is not in this hall", but the young New Yorker smilingly declined the offer. Henderson had no better luck with any of the other aspirants.

Rated by the newsmen as the wittiest speakers of the evening were Democratic Bob Jackson and Republican Bruce Barton.

—MERRY-GO-ROUND—

Dean Acheson, Under Secretary of the Treasury in the early days of the New Deal, was offered one of the appointments as trustee of bankrupt Associated Gas & Electric, but declined because he could not give his full time to the job . . . . . Certain powerful Wall Street moguls secretly approached Republican Floor Leader Joe Martin with proposed legislation to weaken the SEC, under the cloak of "helping business", but he sharply told them he wouldn't "touch it with a ten-foot pole" . . . . . The economy drive in Congress is being quietly used by big insurance and business interests to block a $90,000 appropriation that the monopoly investigation committee, which exposed their operations, needs to complete its work.

When last seen, President Roosevelt was headed into the Pacific. Maybe he's just planning to drop in and see Jimmy about certain things.

Lines for Living

By Barton Rees Pogue

THAT'S LIFE THOUGH!

It's funny how the things you want
Are so very hard to get,
And the things you do not wish at all
Are nearer than a debt—
If you wanted dandelion blooms
You couldn't cultivate
The pesky things and get a bud
To grace your whole estate,
But since it's orchids that you want—
In terms of bud and bloom—
The dandelion fills your lawn
And cries for still more room.
You mow him down, you dig and pull,
This brazen weed to halt,
You sow lawn seed and fertilize,
You ply his roots with salt,
But on he comes, the undesired,
He sticks like chewing gum—
It's funny how the things you want
Somehow refuse to come!

THE ESCANABA DAILY PRESS

A Morning Newspaper Published Daily Except Monday by The Escanaba Daily Press Company, Inc. JOHN P. NORTON, President and General Manager Office 600-602 Ludington St.

Entered as Second Class matter April 4, 1909, at the postoffice at Escanaba, Michigan, under the Act of March 2, 1879.

Member of Associated Press Leased Wire News Service.

The Associated Press is exclusively entitled to the use for publication of all news dispatches credited to it or not otherwise credited in this paper, and also the local news published therein.

The Daily Press is the only daily paper printed in an exclusive field of 50,000 population, covering Delta, Schoolcraft and Alger counties thoroughly, with branch offices and carrier systems in Manistique, Gladstone, Munising and Newberry.

Advertising rate cards on application.

Member Michigan League of Home Dailies
National Advertising Representative
SCHEERER, INC.
415 Lexington Ave., New York 35 E. Wacker Dr. Chicago

SUBSCRIPTION RATES

Daily by carrier, per week	15c
Daily by carrier, per year (in advance)	$7.00
Daily by mail, per year (in advance)	$5.00

Vandenberg Forces Active

FOUR years ago, Senator Arthur H. Vandenberg was prominently mentioned as a Republican candidate for the presidency, but it was quite evident during the party's national convention that the Michigan senator was not interested at that time in receiving the nomination.

Senator Vandenberg was shrewd enough to observe how the political winds were blowing. His belief that President Roosevelt could not be defeated for reelection was borne out in the New Deal candidate's heavy victory over Former Governor Landon of Kansas.

But now conditions are different. The signs point toward a Republican victory in the fall, and Senator Vandenberg is quite willing to be the party's standard bearer. Campaign headquarters for the Vandenberg movement have been set up in Grand Rapids, and a large amount of publicity material concerning the senator's candidacy for the presidency is being mailed out.

Senator Vandenberg's Lincoln Day speech in St. Paul was the first concrete evidence that he is engaging actively in the Republican presidential race. Both Vandenberg and Thomas E. Dewey are entered in the Wisconsin preferential primary on April 2 to win the support of the Badger state delegates at the Republican national convention. The outcome of this primary will be awaited with interest for it will furnish the first real test of how popular sentiment stands between these two outstanding White House aspirants. The Gallup and other public opinion polls still show District Attorney Dewey far ahead in the public's favor. The primary also should give an idea, although not conclusive, of just how much faith should be placed in the polls.

He Still Pays

A CHEERING testimonial in the solidity of the American home is the story of Horace G. Smith, 75-year-old property owner of Denver, Colo.

Several days ago, Mr. Smith went down to Denver's city hall and paid $21.50 in taxes on his home. Thousands of other citizens came down to pay their taxes, but Mr. Smith's appearance was remarkable inasmuch as it was the 68th time he and his father before him had paid taxes on the same house. Together, father and son have paid the city four times what the house is worth today.

The Smith house was built in 1873, after the family decided to tear down the log cabin in which they were living on the same site. In 1875, the house was valued at $3000. Today it is worth $520. During the years, the Smiths have paid a total of about $2000 in taxes.

It is good that there are people like the Smiths—people who value all the things for which home stands. They keep the nation anchored. They are the folks who maintain a stolid faith in the future of their country. They know that, while life all around them may change, democracy and common rights need not be disturbed so long as they hang on to the idea that a house is worth paying taxes on for 60 or 70 years.

Persons who attach that much sentimental value to a home are pretty apt to take their government seriously. They are likely to be discerning about the type of officials they elect, and they will probably recognize political charlatans when they come along.

You've got to be pretty fond of a place to stay in it for 68 years. You've got to be particularly passionate about it when the plumbing begins to leak and the porch has to be bolstered up and the ceiling needs to be replastered for the eighth time. You've got to be oblivious to the modernism of the day, content with the old and established.

Not so much in dreadnaughts and fortresses but rather in the staunchness of people like the Smiths lies America's defense against the intrusion of foreign concepts, the invasion of alien armies.

Would Be Far-Reaching

THE proposal to amend the Hatch act to make the prohibition of political activity by federal employees also include workers in state departments, which receive some financial aid from the federal government, is far-reaching. It is no surprise, therefore, that a bitter fight on the question looms in Congress.

The measure would prohibit political activity by employees of state highway, social welfare, health and other departments in every state of the Union. Oddly enough, President Roosevelt is insisting upon the extension of the Hatch law, while it is being opposed by many New Deal congressmen who are fearful of its political consequences.

Some state agencies, now receiving financial aid from the federal government, are remaining aloof from politics, but one may wonder what effect the proposed revision of the Hatch act would have upon state highway department in Michigan. Murray D. Van Wagoner, state highway commissioner, with the many jobs at his disposal, has built up a political organization, which is the envy of many other politicians. His organization has a good record for delivering the vote on election day.

If the New Deal is to win in the national election in Michigan next fall, it must rely much upon the political activity of Commissioner Van Wagoner's organization. But if the Hatch act amendment is passed and it is really enforced, the organization will have to become inactive and, therefore, quite ineffective in the fall campaign. Some way of getting around this obstacle probably would be found, however.

Project Not Dead

THE Michigan department of aeronautics is not losing hope of someday having air mail and passenger routes serving the western section of the Upper Peninsula.

The department of aeronautics recently drafted a map, tentatively setting up two circle air routes for the Upper Peninsula. In doing this, of course, the department is merely assisting those interests, who have active in recent months in efforts to convince the people of this region and federal authorities of the need for better transportation service.

A request for an extension of an air mail and passenger route from Chicago to the Upper Peninsula, with Marquette as the northern terminus, was denied by the Civil Aeronautics Authority in Washington a few months ago. The chief reason given for the denial was the belief that the route would not be profitable because of the small population and lack of industries to be served.

However, the Pennsylvania Central Airlines is now serving a less populated section on its route from Detroit to Sault Ste. Marie. This route was given a permanent status after a brief trial. Aviation boosters, of course, cannot quite understand why the Fox river valley and western peninsula communities are not entitled to similar service.

Hitchhikers Again

THREE hitchhikers are reported to have slugged and robbed a Kalamazoo motorist, who was kind enough to offer them a ride near Paw Paw recently.

This is something that takes place time and time again. Hitchhiking carries with it so many dangers for friendly motorists and oftentimes for the hitchhikers themselves that some states have enacted laws prohibiting the practice.

A large number of the hitchhikers are destitute persons, who quite naturally would be tempted by an opportunity for getting some easy money through robbery. In the commission of the robberies they are often led to resort to the more serious crime of murder.

Motorists who pick up strangers on the highways are usually assuming a needless risk.

Other Editors' Comments

AROUND THE PENINSULA
(Ironwood Globe)

There are times when shade trees become a nuisance, such as the situation at Newberry. Giant poplar trees in some sections of the community have grown such large roots that they have broken sewer pipes, so authorities will undertake the project of cutting down the giants whenever the consent of a property owner can be obtained. In place of the poplars, maple saplings will be planted. In years to come, the maples will give the village a much more attractive appearance besides eliminating the "underground" trouble by taking the place of poplars.

* * *

This is the time of year when you can drive through the Peninsula and determine how alert the police are with respect to motor regulations. All automobiles should now have 1940 plates, whether half or full time, but it's an even bet that a fairly large number of motorists will continue to operate with old plates for months to come in some places.

* * *

What is probably the largest tract of timber in the southern part of the Peninsula is doomed to the woodsman's ax. The Earl Crawford holdings near Cedar River, Menominee county, consisting of 500 acres of virgin cedar, hemlock and pine, have been sold to a Wisconsin lumberman who plans to start cutting operations next winter. He considers it one of the best tracts of timber in the Peninsula, not excepting the timber in the Gogebic-Ontonagon territory. The fact that he will employ only a small crew, however, means that the process of denuding the tract will be comparatively slow.

* * *

Escanaba, which last year had one of the worst motor vehicle fatality records of any city of its size, is apparently bent on giving its motorists a lesson in how to drive. Since a traffic safety campaign got under way last week, the police there have averaged more than 20 arrests per day. Motorists who ignore the traffic signals are the worst offenders, Escanaba police report. Five arrests were made at one intersection in a single day. It's a pretty fair guess that Escanaba will be a much safer city this year as the result of the present campaign.

* * *

Last Thursday, Fred Beach, 84 year old resident of Garden, Delta county, boasted that at last he is a man. The occasion was his twenty-first birthday. Born February 29, 1856, in the province of Quebec, he has naturally had a small number of birthdays because of his leap year arrival in this world. Actually, he hasn't had his twenty-first birthday because he missed one at the turn of the century, but when he counts by fours it amounts to the same thing.

* * *

St. Ignace may have a marine physican this summer if a petition submitted to Surgeon General Thomas Parran by Senator Brown bears fruit. And the senator being from St. Ignace, there is better than an even chance that the surgeon general will comply with the request. The petition, bearing the signatures of 320 persons residing in or near St. Ignace, points out that there is a definite need for a marine surgeon because of the sailing and shipping on the Great Lakes, much of which is in touch with St. Ignace.

* * *

Wheelock P. Chamberlain of Marquette, director of the Upper Peninsula district of the social security administration, wants to tell Iron Mountain business men what the act is all about and at this writing no Iron Mountain organization has offered to sponsor the meeting. Don Smith, secretary of the Chamber of Commerce, finds that business men don't hanker for any speech on social security. They have enough government forms to fill out now, they say, and are not inviting any more explanations or discussions. Said one business man, who may have been a Republican: "We've got headaches enough. The government's got so many screws on us now that I'm considering turning over my business to Uncle Sam and going on WPA. There's more money in it."

Miss Le Hand, the President's secretary, says she hopes her boss gets a third term because she likes her job, which is what a lot of New Dealers have been tring to say for a long time.

American clipper planes will not stop off at Bermuda and British censors, who were beginning to enjoy their work, will have to go back to reading the newspapers.

A Vermont college student is making money by closing bedroom windows for his colleagues on icy mornings. He must be pretty fond of an education.

A Knoxville, Tenn., woman who went to see "Gone With the Wind" didn't return home for two days. Undoubtedly she intends soon to see the rest of the picture.

The price of weddings is being cut in Britain for soldiers. It's hard to imagine any man joining up with the army just to get a bargain rate on his own private quarrels.

World Affairs Reviewed

This is the second of three stories on the fantastic life of Archduke Otto, claimant to a non-existent throne, who is coming to visit America.

* * *

BY WILLIS THORNTON
NEA Service Staff Correspondent

Ominous guns were thundering in the Balkans on Nov. 20, 1912, when a boy baby was born in lower Austria.

The father was Karl, whose grand-uncle was the Emperor Franz Joseph of Austria-Hungary. The mother was Zita, Bourbon princess. The baby was Otto.

None realized that guns thudding to the southeast were hammering the preliminaries to another war that was to be the ruin of them all. Allied armies were shredding to pieces the ancient monarchy.

Otto was too young in 1916 to know what was going on when his father, Karl, suddenly took the throne left vacant by the death of the venerable Franz Joseph. Of the silent night procession which carried the remains of the old Emperor from the palace, he knew nothing. He may dimly remember the glittering ceremonies in which his father became Emperor.

—900 YEARS OF GLORY FADED OUT—

With the body of old Franz Joseph, who had reigned 68 years, went the last of 900 years of glory for the House of Hapsburg. Karl was left Emperor of a disintegrating realm. Shadows of the dark courtyard through which Franz Joseph went on his last journey were overspreading the empire.

Karl and Zita reigned briefly, but they could not rule. In the Hapsburg tradition, Zita, the woman, was the strong one. She tried to make a separate peace, which might have saved the throne. She failed, and incurred the everlasting enmity of Germany.

Karl and Zita gathered their children and fled. In Switzerland they found haven while the storm of Bolshevism broke over Hungary. Their empire was divided by the victors.

—WORDS AND ARMS FAIL TO RESTORE THRONE—

In 1921 Karl tried to regain his throne by going to Budapest and demanding it personally of Regent Horthy. In 1922 he tried again, this time with an armed putsch. Both efforts failed.

In the meantime, family estates had been largely confiscated. Jewels were sold for household expenses.

The pretension of a court was maintained with $40,000 a year coming in from properties not yet confiscated, but it was tough sledding.

In 1919 the Hungarian government officially expelled the family and dethroned the dynasty.

The attempted putsch by Karl and Zita made it desirable to the allied victors that they be farther from Vienna and Budapest. So to Funchal the family went, to set up a new "court" in a damp, dismal house.

—THE FAMILY LEANED ON ZITA, THE STRONG—

The prince had become a pauper. There were few toys for the brood of eight children.

Ex-Emperor Karl was sickly. The flaming courage and stubborn tenacity of Zita kept the household afloat. She kept alive, even in squalid surroundings, the fiction of royalty.

Then pneumonia struck Karl, and he died. Ten-year-old Otto followed a peasant's cart through the cobble-stoned streets of Funchal to the grave.

He was fatherless and poor, a curly-haired boy with wide brown eyes under a high pale forehead. But to thousands of men in his native Austria and in Hungary, he was their emperor.

NEXT: Empress Zita trains her son for the throne.

Expedition to Tibet

Answers To Questions

BY FREDERIC J. HASKIN

A reader can get the answer to any question of fact by writing The Escanaba Daily Press Information Bureau, Frederic J. Haskin, Director, Washington, D. C. Please enclose three (3) cents for reply.

Q. What is the origin of ventriloquism? P. K. S.

A. Ventriloquism is an ancient art, known to the Greeks who ascribed it to demons. They mistakenly assumed that the voice came from the abdominal region; hence the origin of the word, which is from the Latin venter, belly, and loqui, to speak.

Q. Is it true that former President Hoover did not use his salary while in office? L. T. M.

A. Mr. Hoover in February, 1938, was quoted as saying that he did not take for his own personal use any of the salary paid him while he was President, Secretary of Commerce, Food Administrator, or Director of the Belgian Relief Program. Part of the money was given to charities and part to supplement salaries of persons who worked under him.

Q. What is Raymond Scott's real name? M. T. H.

A. The real name of the orchestra leader is Harry Warnow.

Q. Does the United States maintain relations with the Polish Government since its partition? W. M. H.

A. Secretary of State Cordell Hull announced on October 2, 1939, that the United States would continue to maintain relation with the reorganized Polish Government and ignored the claims of Germany and Russia that their partition of Poland must be viewed as a fait accompli.

Q. Where is Devils Tower? L. B.

A. Devils Tower is a national monument situated on Belle Fourche River about 20 miles northwest of Sundance in Crook County, Wyoming. This remarkable rock tower is of volcanic origin, and is 1200 feet high. It was venerated by the Sioux Indians as the "Bad god's tower."

Q. How long has lettuce been used as salad? N. J. H.

A. Lettuce was cultivated as a salad plant by the ancient Greeks and Romans.

Q. Please give the date of the newspaper publishers' convention. M. K. H.

A. The American Newspaper Publishers Association will hold its 54th annual convention at the Waldorf-Astoria Hotel, New York City, from April 23-25.

Q. How large is Gargantua, the circus gorilla? H. P. S.

A. The animal is 5 feet 6 inches tall and weighs 500 pounds.

Q. What is negacoll? F. B. P.

A. Negacoll is an extremely plastic modeling material by means of which amazingly accurate masks of both living and dead persons may be made quickly and easily. It is also used to make casts of safe doors to identify fingerprints after the safe has been burglarized.

Q. Is there any famous collection of stereopticon slides in the United States? R. W. M.

A. Robert N. Dennis of Brooklyn, New York, is said to own the largest collection of stereopticon slides in the world, consisting of over 100,000. These were recently exhibited in New York City by the Photographic Society of America and the Metropolitan Camera Club Council.

Q. For whom is Evansville, Indiana, named? V. V.

A. Evansville, Indiana, was founded by General Robert Morgan Evans in 1817 and was named after him.

Q. At what age is an athlete at his best? W. W.

A. According to Professor Harvey C. Lehman of Ohio University, athletes, as a group, are at their best between the ages of 27 and 29 inclusive.

Q. Who sings the roles of the prince and the princess in the motion picture "Gulliver's Travels"? B. S.

A. Lanny Ross sings the prince's songs and Jessica Dragonette sings the role of the princess.

Q. Please give the correct pronunciation of the surname of the British novelist, W. Somerset Maugham. D. F. N.

A. The name is pronounced as if it were spelled mawm

20 Years Ago

The county highway commission had two big trucks belonging to the county busy yesterday with a snow plow breaking the road between Gladstone and Rapid River. In some places the road was in bad shape, drifts being between four and five feet deep, but the big combination of power marched right through.

Friday the same combination worked on the road between Escanaba and Gladstone.

Mrs. Edward Nickolson entertained a number of friends at a dinner party Friday evening complimentary to Mrs. Ward Engstrom. The affair was arranged on the occasion of Mrs. Engstrom's birthday anniversary.

Mrs. Victor Nelson and her niece, Miss Vernie May Parent, left last night for Ishpeming to spend the week-end with friends.

Albert Christensen of Milwaukee is visiting at the home of his parents, Mr. and Mrs. C. Christensen, Lake Shore drive.

John Norman, Gust Isaacson, Peter Oakman and John L. Johnson of Stonington were business visitors here Saturday.

Mr. and Mrs. Fred R. Drumheller of Chicago are visiting at the home of Mrs. Drumheller's parents, Mr. and Mrs. Peter Hoffman, State road.

Mrs. James Doole arrived yesterday from Ironwood to spend several days here at the home of her son, Russell Doole.

Mr. and Mrs. Walter Kortes of Turin, who have been visiting in Milwaukee and Menominee, are the guests of relatives and friends here.

Mr. and Mrs. Charles Connell, 1706 First avenue south, are the parents of a daughter born Wednesday.

C. W. Tuxford of Jamestown, Pa., is visiting relatives and friends here. He is a former resident of Escanaba.

Miss Alma Johnson is spending the weekend with relatives and friends in Chicago.

Miss Alda Robb, who is attending Lawrence college at Appleton, is spending the weekend with her parents here.

Miss Cecil Lyons, who is teaching at Brampton, is spending the weekend at her home here.

Dr. Fishbein on Health

BY DR. MORRIS FISHBEIN
Editor, Journal of the American Medical Association, and of Hygeia, the Health Magazine

In many country districts of the United States there is a superstition about crows that runs like this: "One's unlucky, two's lucky; three is health, four is wealth; five is sickness, six is death."

There are innumerable superstitions about birds—some favorable and others associated with trouble. The crow has always been considered a bird of ill omen.

Most abominable and unlucky bird of all, however, is the owl. When its hoarse and dismal voice is heard, it is believed to be heralding the approach of some dire calamity or some terrible thing. In his writings, Chaucer, the ancient English poet, mentioned the superstition that the hoot of the owl was invariably associated with death. Likewise, the howling of a dog late at night is also said to herald the approach of death.

There is no explanation for these beliefs except the fact that the hoot of the howl or the howling of the dog in the stillness of the night have certainly an ominous sound. Shakespeare, in "Henry the Sixth," said:

"The owl shriek'd at thy
birth, an evil sign!
The night-crow cry'd abod-
ing luckless time,
Dogs howl'd and hideous
tempests shook down
trees."

* * *

In an endeavor to explain the phenomenon, a British writer as early as 1708 said, "We cannot determine, but it's probably that out of a sense of sorrow for the sickness or absence of his master or the like, that creature may be so disturbed."

The notion that animals can scent the approach of death still prevails strongly among many people. It is known that dogs or horses, approaching a dead body, even at some distance, will show signs of apprehension or terror; yet this is not any evidence that they can anticipate death. It is merely that the sense of smell is so strongly developed in these animals.

One skeptic said that it was not remarkable that anyone should die after the continued howling of a dog. It was remarkable that so many people should live after listening to it.

The whole world knows our attitude toward Nazi Germany. Why should there be any doubt about our attitude toward Soviet Russia?
—The Rev. Dr. Joseph F. Thorning, sociology professor, Mount St. Mary's college, Maryland.

Even the President himself recently admitted that he was deceived by Soviet Russia.
—Representative Martin Dies (Dem., Tex.), chairman, House Committee on Un-American Activities.

Free enterprise and a government of men cannot exist in the same country at the same time.
—Ernest T. Weir, chairman of the board, National Steel Corporation.

The attention of the people of the United States is again switching back to the tangle of domestic affairs from European troubles.
—Kenneth F. Simpson, G. O. P. national committeeman from New York.

The Washington Merry-Go-Round

BY PEARSON AND ALLEN

Washington—The Finnish Minister in Washington received a letter the other day written by three Negroes in a Southern jail. It began, "Your Majesty", and voiced the willingness of the three to serve in the army of Finland, if they could get out of jail.

To help the cause in the meantime, they enclosed a quarter, and ended with, "You can write to us in care of the sheriff, and we'll be here."

Mail trucks bring letters like this by the sackful every day to the Finnish Legation. Some are addressed to "The Finnish Government in Washington", and one read, "Finnish Government, Care of Uncle Sam, Washington." It contained a dollar bill.

The mail is so heavy that the legation staff has been increased to one of the largest diplomatic staffs in Washington. A year ago it consisted of three persons; now there are more than thirty. Expansion has required renting an additional building to serve as Chancery to the Legation.

Sample of a recent day's contributions: Decorah Chamber of Commerce, Decorah, Iowa, $500; Moving Picture Operators Union, Fort Worth, Texas, $10; resident of San Mateo, Calif., $0.25; Finland Defense Committee, Doylestown, Pa., $1,000; Washington Paint Salesman's Club, $25.

These contributions are distinct from the funds being raised by ex-President Hoover's Finnish Relief Fund, Inc., and General O'Ran's Fighting Funds for Finland. Latest figures indicate these two organizations have raised $2,000,000 and $500,000 respectively. The Hoover fund, as contrasted to the O'Ran fund, is for the purchase of civilian supplies, but it has lately expressed willingness to transmit contributions for munitions.

GENEROUS, BUT—

Everywhere members of the Finnish Legation go they encounter personal good-will toward their country.

Minister Procope took his fountain pen to a shop for repairs. The charge was 25 cents. The shopkeeper declined to accept payment. "Use the money for the cause of Finland," he said. Colonel Per Zilliacus, military attache, called in a physician when his children were taken ill. The doctor presented a bill, and said, "Don't send the check to me; send it to your government."

Despite all these expressions of sympathy, U. S. aid has been less than Sweden's. Total U. S. assistance, including the $30,000,000 credit from the Export-Import Bank, is around $35,000,000. Sweden has given $95,000,000—25 in cash and 70 in materials.

Note—The Legation has received a tale from home of the boyish valor of Finland's famed Composer, Jean Sibelius, who, at the age of 73, rushes out of his home near Helsinki every time Russian bombers appear and tries to bring them down single-handed with his old hunting rifle.

—NEVER AGAIN—

The biggest laugh during Senator Burt Wheeler's speech at the hilarious National Press Club banquet, where nine presidential possibilities told why they should NOT be elected, was prompted by an unexpected sharp remark.

"I haven't a chance," the Montanan was saying, "because John L. Lewis is for me. Another reason is that I was the running-mate of 'Old Bob' LaFollette in 1924. Still another is that Norman Thomas, who is here with us tonight, supported me. If he should do that again this year I'd be sunk sure."

"Don't worry," drily called out Thomas, 1936 Socialist candidate, "I won't. I only support liberals who stay hitched."

Note—Scrappy SEC Commissioner Leon Henderson, a third-term booster, offered to bet Tom Dewey $5 to $1 that the next President "is not in this hall", but the young New Yorker smilingly declined the offer. Henderson had no better luck with any of the other aspirants.

Rated by the newsmen as the wittiest speakers of the evening were Democratic Bob Jackson and Republican Bruce Barton.

—MERRY-GO-ROUND—

Dean Acheson, Under Secretary of the Treasury in the early days of the New Deal, was offered one of the appointments as trustee of bankrupt Associated Gas & Electric, but declined because he could not give his full time to the job . . . . . Certain powerful Wall Street moguls secretly approached Republican Floor Leader Joe Martin with proposed legislation to weaken the SEC, under the cloak of "helping business", but he sharply told them he wouldn't "touch it with a ten-foot pole" . . . . . The economy drive in Congress is being quietly used by big insurance and business interests to block a $90,000 appropriation that the monopoly investigation committee, which exposed their operations, needs to complete its work.

When last seen, President Roosevelt was headed into the Pacific. Maybe he's just planning to drop in and see Jimmy about certain things.

Lines for Living

By Barton Rees Pogue

THAT'S LIFE THOUGH!

It's funny how the things you want
Are so very hard to get,
And the things you do not wish at all
Are nearer than a debt—
If you wanted dandelion blooms
You couldn't cultivate
The pesky things and get a bud
To grace your whole estate,
But since it's orchids that you want—
In terms of bud and bloom—
The dandelion fills your lawn
And cries for still more room.
You mow him down, you dig and pull,
This brazen weed to halt,
You sow lawn seed and fertilize,
You ply his roots with salt,
But on he comes, the undesired,
He sticks like chewing gum—
It's funny how the things you want
Somehow refuse to come!

City Checks Records To Bolster Its Case

A check yesterday of all fines allegedly due the county, according to an itemized billing made by the county to the city recently, revealed that every fine on the list was assessed for violation of a city ordinance, city officials reported.

Chief of Police Michael F. Ettenhofer was delegated to make the check with books of justices of the peace, as a measure toward bolstering the city's case in a suit threatened by the county to collect the fines for the last six year period, amounting to about $1,000 a year.

Both H. E. Ranguette and George W. Carr, justices of the peace, have been and will continue to turn over such fines to the city, they said, in accordance with custom of the last 15 years, until they are officially instructed to do otherwise.

City Manager George E. Bean said that City Attorney H. J. Rushton, investigating the matter, has been informed of several supreme court decisions favoring the city's stand in similar cases elsewhere.

Escanaba Harbor Ice 18½ Inches At Last Measurement

The thickness of the ice in the Escanaba harbor averaged 18 1-2 inches when the last measurement was taken by the U. S. weather bureau, according to the report issued yesterday.

Other details of the report issued by the Detroit office of the U. S. weather bureau on ice conditions in the Great Lakes follow:

Lake Michigan—Except shore ice, none in lake or harbors of east side from Frankfort south. Frankfort reports no ice during entire winter. Chicago harbor, 6 to 8 inches, floes beyond vision; otherwise, none of importance west shore as far north as Sturgeon Bay. Solid ice extends one mile from Charlevoix (open strips beyond), and around Beaver and Fox islands and in north passage. Moving fields off Manistique. Harbors: Beaver Island, 18; Charlevoix, Port Inland, 9 inches; Manistique open. Fish boats operating from Northport and Two Rivers.

Brother Trio, Two Blind, Are Running Farm Successfully

Shawnee, Okla., (U.P.)—One pair of eyes serves the three Smith brothers, successful farmers who live near Shawnee, Okla.

Larry, 55, can see. He aids his brothers, Plus, 50, and Claude, 57, both of whom have been blind since birth.

The blind men do routine farm chores, even saw and shop wood. They milk the cows, gather eggs, wash dishes, build fires, water stock, and, sometimes, even cook meals.

The three brothers make a good living on their 70-acre farm. They live in a five-room bungalow. They own glass-fronted chicken houses and two large cattle barns.

Besides the 70 acres they own, Larry owns 40 acres more, and all three rent another 80-acre tract which they farm.

The Smiths came to this territory July 4, 1895, before Oklahoma was a state, and homesteaded on their land northwest of Shawnee. They have lived there ever since, without a mortgage or delinquency in taxes against their property.

Larry recalls that the brothers, and their father, used to raise a large cotton crop each year. Plus and Claude would be directed at the start of the cotton rows, and they then would pick the field. Then, Larry and the father would follow, gathering the bolls the blind brothers had missed.

"You'd be surprised how clean they picked their rows," said Larry.

Deo Named State Director, Junior Bar Conference

Completion of the Michigan organization of the public information program of the Junior Bar Conference of the American Bar Association has been announced in Washington, D. C., by Paul F. Hannah, national conference chairman. This organization is headed by Harold W. Dudley, Pontiac.

Included in the group of local directors are Richard K. Amerson, Lansing; John E. Anderson, Jackson; Dudley W. Apps, Detroit; Arch M. Black, Port Huron; Elden W. Butzbaugh, Benton Harbor; **M. Robert Deo, Escanaba**; Lynn W. Ferris, Mount Pleasant; Walter G. Krapohl, Flint; John D. B. Luyendyk, Grand Rapids; David L. Perrot, Saginaw; Robert E. Woodhams, Kalamazoo; and Donald H. Worcester, Big Rapids. Their appointment is effective immediately.

The public information activities in Michigan are part of a national program conducted by the conference under the general supervision of the national director, L. Stanley Ford, Hackensack, New Jersey. The purpose of this program is to promote a citizenship more keenly aware of its responsibilities and of the principles of democracy, a more efficient administration of justice, juvenile crime prevention, and closer observation and devotion to the preservation of civil rights. The program is conducted through speakers furnished by the conference to supply accurate information on these subjects. Last year the conference speakers made approximately four hundred radio addresses and thirteen hundred talks before civic, social, fraternal, service and other community groups.

CASE CONTINUED

Hearing in the case of Otto Johnson of Gladstone, charged with larceny in connection with his alleged purchase of two bags of allegedly stolen coal, scheduled for yesterday afternoon in justice of the peace court, was continued until Thursday afternoon.

Swimming suits will apparently be longer this season. It was obvious they couldn't get any shorter without eliminating the industry completely.

check AND double check—
IT'S GOOD STRAIGHT OR ANY WAY YOU LIKE IT!

PINTS
CODE #133
$1.10
4/5 QUARTS
CODE #133
$1.70

90 PROOF

VICTOR HUGO
Straight California
BRANDY

Smooth as silk taken "NEAT" or—
A good mixer in any drink on three counts: Quality—Bouquet—Flavor! Priced right, too!

FRUIT INDUSTRIES, LTD.
SAN FRANCISCO

Hurry in ... while complete selections last! Sensational reductions, on all types of hardware ... but they're going fast! Save up to 47%

Starts Friday! WARDS ANNUAL SPRING

HARDWARE SALE

HOUSEHOLD NEEDS!

CARPET TACKS 4c — Reduced! Blued finish. ¼-lb. pkg. Popular lengths.
STEEL TAPE REDUCED 24c — Save! 6 ft. flexible steel rule. Automatic recoil.
EXTENSION SOCKET 10c — 2 plug-ins with 1 bulb outlet. Brown bakelite.
PULL CHAIN SOCKET 15c — Use them on lamps, fixtures or extension cords.
MOUSE TRAPS 3c — Hardwood base Spring operates at any touch.
FUSE PLUG 5c — Keep extras handy! All-glass shockproof fuse.
G.E. BULBS 10c — Efficient bulbs priced low. All made in U. S.
DOUBLE SOCKET 10c — Brown bakelite! Underwriters approval. 2 outlets.
PORCH CHAIN 4c ft. — Galvanized. Weldless type. Fine for porch swings.
CUT-PRICE PADLOCK 38c — 5-disc tumbler cylinder. File proof! Two keys.
TAPE 4 OZ. ROLL 7c — Price cut 30%. Your choice rubber or friction.
IRONING CORD 50c — Longest lasting cord built. Can't pull from plug.

ELECTRICAL SUPPLIES!

BEDROOM FIXTURE 84c — Reduced! 8½-inch shade. Metal holder. Keyless.
CEILING FIXTURE 84c — Reduced! 2-light style. A basket weave pattern.
KITCHEN LIGHT 84c — Reduced 29%. Porcelain holder. 5-in. white shade.
BATHROOM FIXTURE 94c — Reduced! Will not chip, peel or discolor. Save!
RECEPTACLE PLATE 5c — Reduced 37% for this sale. Modern brown bakelite.
SWITCH PLATE 5c — Save 37% during this sale. Modern brown bakelite.
PORCELAIN COVER 14c — Specially priced. Fit on top of boxes. Save 30%.
TOGGLE SWITCH 15c — "T" Rated single pole switch. U. L. listed. Save.
LIGHT FIXTURE 3.29 — Rich ivory-tone color—will not wash off. Save.
KITCHEN BRACKET 1.69 — Has plug-in outlet and pull switch. A real value.
SWITCH BOX REDUCED 9c — Save now. 14-ga. Galvanized. Removable sides.
¼ H.P. MOTOR 4.88 — Hurry! This price for 8 days only. Split phase type.

SHOP AT WARDS AND SAVE!

PRUNING SHEARS 37c — Handy pruner. Polished steel blade. Save!
PIPE WRENCH 59c — Drop-forged steel. Hardened teeth. 10in. length. Save.
STEEL WASHERS 5c Per Roll — Hot rolled steel! Fits ¼, ⅜, ⅜, ⅝, and ½" bolts.
HACK SAW BLADES 5c — 10-inch length. Tungsten steel blades. Save.
ASST'D BOLTS REDUCED 27c — Your choice carriage or machine. Package of 50.
MAIL BOX 68c — Reduced! Rugged galvanized steel. Standard size.
SPADING FORK 77c — Reduced! 4 strong 11-in. tines. 30-inch ash handle.
POULTRY NETTING 68c — Reduced price. 2-inch mesh, 50-foot roll. 36-in. high.

GARDEN RAKE 58c — Reduced! Bow head and teeth forged from solid steel bar. 14 teeth, 5-ft. ash handle.
GARDEN HOE CUT-PRICED 38c — Save! Shank style hoe with 6½ inch blade. 4 ft. ash handle sanded and waxed. Buy now.
REDUCED! LOCK SET 44c Set — Hurry! Reduced for 8 days. Bevel edge lock set. In dull brass or antique copper finish.
#14 R. C. WIRE 67c 100 ft. — Dramatic price cut for this sale. W. P. WIRE Prices slashed. 100 ft. #8 1.66

BARGAINS IN TOOLS!

HAMMER REDUCED! 24c — Strong drop-forged tempered tool steel.
SCREW DRIVER 8c — Reduced! 6 inch steel blade. Tempered, hardened.
HACKSAW REDUCED 22c — Shock-proof, unbreakable pistol grip handle. Save!
SMOOTH PLANE 77c — Hurry! Reduced 38% for this sale. Get yours today.
HAND SAW REDUCED 66c — 26" x 8 pt. Special analysis saw steel. Tempered.
RATCHET BRACE 79c — Steel frame. 10-inch sweep. Hardwood head.
ADJUSTABLE 8"-WRENCH 50c — Drop-forged tool steel. Polished jaws and head.
8-INCH MILL FILE 12c — Standard quality. Single cut, mill file. Save.
SAVE! PLIERS 10c — 6-inch combination. Drop-forged tempered steel.
WRENCH SET 89c — Drop-forged tool steel. 6 popular sizes. Save!
BENCH VISE REDUCED 38c — 1¼ in. jaws. A handy vise for the home.
HAMMER HANDLE 7c — Specially priced. Selected, polished white hickory.

BUILDERS' HARDWARE!

RIM LOCK SET 42c — Reversible latch bolt for right or left hand doors.
SASH CORD 50' LENGTH 22c — Reduced 37%! Fine quality white cotton. Hard braid.
NIGHT LATCH 58c — Price cut for this sale! Fits door ⅞ to 2½ inch thick.
DOOR BUMPER 5c — Plated cast iron. Rubber tip. Protect your walls.
CUPBOARD TURN 10c — Made of wrought steel. 2¼ by 2¼. Screws included.
SURFACE HINGES 10c pr. — A decorative touch for cupboards. Save!
SCREEN BUTTONS 5c — Rust resisting, cadmium finish. 4 on a card.
SCREEN HANGERS 5c — Rust resisting, cadmium finish. 2 hangers per set.
DOOR BUTTS 22c pr. — Dull brass finish. Loose pin. 3½ x 3½. With screws.
SASH LIFT 5c — Cast iron. Length 4-inches. Screws included. Save.
SASH LOCK 10c — Made of cast iron. Will work easily. Screws included.
RIM DOOR LATCH 25c — Dull Brass finish. For storm or screen doors.

PAINT SPECIALS!

SAND PAPER 3 for 5c — Large size sheets 8½ x 10½. Assorted grits. Save.
SCREEN PAINT 19c qt. — Was 25c! Use on both the wood frame and wire.
5-LB. BOX KALSOMINE 25c — Was 35c! Enough for walls of average room. Save!
FLAT WALL PAINT 1.19 Gallon — Was 1.59! Famous Coverall quality. Save!
100% PURE TURPENTINE bulk 9c qt. — Was 12c! For thinning paint, cleaning brushes.
ORANGE SHELLAC 39c qt. — Was 45c! 100% pure gum shellac. Dries 15 mins.
VARNISH BRUSH 27c — Was 35c! Bristles set in rubber—can't fall out.
PAINT CLEANER 2 boxes for 9c — Reg. 15c! Powder type cleaner—dissolves dirt.

MONTGOMERY WARD · MONTGOMERY WARD · MONTGOMERY WARD

1200 LUDINGTON ST. PHONE 207

City Checks Records To Bolster Its Case

A check yesterday of all fines allegedly due the county, according to an itemized billing made by the county to the city recently, revealed that every fine on the list was assessed for violation of a city ordinance, city officials reported.

Chief of Police Michael F. Ettenhofer was delegated to make the check with books of justices of the peace, as a measure toward bolstering the city's case in a suit threatened by the county to collect the fines for the last six year period, amounting to about $1,000 a year.

Both H. E. Ranguette and George W. Carr, justices of the peace, have been and will continue to turn over such fines to the city, they said, in accordance with custom of the last 15 years, until they are officially instructed to do otherwise.

City Manager George E. Bean said that City Attorney H. J. Rushton, investigating the matter, has been informed of several supreme court decisions favoring the city's stand in similar cases elsewhere.

Escanaba Harbor Ice 18½ Inches At Last Measurement

The thickness of the ice in the Escanaba harbor averaged 18 1-2 inches when the last measurement was taken by the U. S. weather bureau, according to the report issued yesterday.

Other details of the report issued by the Detroit office of the U. S. weather bureau on ice conditions in the Great Lakes follow:

Lake Michigan—Except shore ice, none in lake or harbors of east side from Frankfort south. Frankfort reports no ice during entire winter. Chicago harbor, 6 to 8 inches, floes beyond vision; otherwise, none of importance west shore as far north as Sturgeon Bay. Solid ice extends one mile from Charlevoix (open strips beyond), and around Beaver and Fox islands and in north passage. Moving fields off Manistique. Harbors: Beaver Island, 18; Charlevoix, Port Inland, 9 inches; Manistique open. Fish boats operating from Northport and Two Rivers.

Brother Trio, Two Blind, Are Running Farm Successfully

Shawnee, Okla., (U.P.)—One pair of eyes serves the three Smith brothers, successful farmers who live near Shawnee, Okla.

Larry, 55, can see. He aids his brothers, Plus, 50, and Claude, 57, both of whom have been blind since birth.

The blind men do routine farm chores, even saw and shop wood. They milk the cows, gather eggs, wash dishes, build fires, water stock, and, sometimes, even cook meals.

The three brothers make a good living on their 70-acre farm. They live in a five-room bungalow. They own glass-fronted chicken houses and two large cattle barns.

Besides the 70 acres they own, Larry owns 40 acres more, and all three rent another 80-acre tract which they farm.

The Smiths came to this territory July 4, 1895, before Oklahoma was a state, and homesteaded on their land northwest of Shawnee. They have lived there ever since, without a mortgage or delinquency in taxes against their property.

Larry recalls that the brothers, and their father, used to raise a large cotton crop each year. Plus and Claude would be directed at the start of the cotton rows, and they then would pick the field. Then, Larry and the father would follow, gathering the bolls the blind brothers had missed.

"You'd be surprised how clean they picked their rows," said Larry.

Deo Named State Director, Junior Bar Conference

Completion of the Michigan organization of the public information program of the Junior Bar Conference of the American Bar Association has been announced in Washington, D. C., by Paul F. Hannah, national conference chairman. This organization is headed by Harold W. Dudley, Pontiac.

Included in the group of local directors are Richard K. Amerson, Lansing; John E. Anderson, Jackson; Dudley W. Apps, Detroit; Arch M. Black, Port Huron; Elden W. Butzbaugh, Benton Harbor; **M. Robert Deo, Escanaba;** Lynn W. Ferris, Mount Pleasant; Walter G. Krapohl, Flint; John D. B. Luyendyk, Grand Rapids; David L. Perrot, Saginaw; Robert E. Woodhams, Kalamazoo; and Donald H. Worcester, Big Rapids. Their appointment is effective immediately.

The public information activities in Michigan are part of a national program conducted by the conference under the general supervision of the national director, L. Stanley Ford, Hackensack, New Jersey. The purpose of this program is to promote a citizenship more keenly aware of its responsibilities and of the principles of democracy, a more efficient administration of justice, juvenile crime prevention, and closer observation and devotion to the preservation of civil rights. The program is conducted through speakers furnished by the conference to supply accurate information on these subjects. Last year the conference speakers made approximately four hundred radio addresses and thirteen hundred talks before civic, social, fraternal, service and other community groups.

CASE CONTINUED

Hearing in the case of Otto Johnson of Gladstone, charged with larceny in connection with his alleged purchase of two bags of allegedly stolen coal, scheduled for yesterday afternoon in justice of the peace court, was continued until Thursday afternoon.

Swimming suits will apparently be longer this season. It was obvious they couldn't get any shorter without eliminating the industry completely.

check AND double check—
IT'S GOOD STRAIGHT OR ANY WAY YOU LIKE IT!

PINTS CODE #133 $1.10
4/5 QUARTS CODE #134 $1.70

90 PROOF

VICTOR HUGO
Straight California
BRANDY

Smooth as silk taken "NEAT" or—
A good mixer in any drink on three counts: Quality—Bouquet—Flavor! Priced right, too!

FRUIT INDUSTRIES, LTD.
SAN FRANCISCO

Hurry in... while complete selections last! Sensational reductions, on all types of hardware... but they're going fast!

Save up to 47%

Starts Friday! WARDS ANNUAL SPRING

HARDWARE SALE

HOUSEHOLD NEEDS!

CARPET TACKS 4c
Reduced! Blued finish. ¼-lb. pkg. Popular lengths.

STEEL TAPE REDUCED 24c
Save! 6 ft. flexible steel rule. Automatic recoil.

EXTENSION SOCKET 10c
2 plug-ins with 1 bulb outlet. Brown bakelite.

PULL CHAIN SOCKET 15c
Use them on lamps, fixtures or extension cords.

MOUSE TRAPS 3c
Hardwood base Spring operates at any touch.

FUSE PLUG 5c
Keep extras handy! All-glass shockproof fuse.

G.E. BULBS 10c
Efficient bulbs priced low. All made in U. S.

DOUBLE SOCKET 10c
Brown bakelite! Underwriters approval. 2 outlets.

PORCH CHAIN 4c ft.
Galvanized. Weldless type. Fine for porch swings.

CUT-PRICE PADLOCK 38c
5-disc tumbler cylinder. File proof! Two keys.

TAPE 4 OZ. ROLL 7c
Price cut 30%. Your choice rubber or friction.

IRONING CORD 50c
Longest lasting cord built. Can't pull from plug.

ELECTRICAL SUPPLIES!

BEDROOM FIXTURE 84c
Reduced! 8½-inch shade. Metal holder. Keyless.

CEILING FIXTURE 84c
Reduced! 2-light style. A basket weave pattern.

KITCHEN LIGHT 84c
Reduced 29%. Porcelain holder. 5-in. white shade.

BATHROOM FIXTURE 94c
Reduced! Will not chip, peel or discolor. Save!

RECEPTACLE PLATE 5c
Reduced 37% for this sale. Modern brown bakelite.

SWITCH PLATE 5c
Save 37% during this sale. Modern brown bakelite.

PORCELAIN COVER 14c
Specially priced. Fit on top of boxes. Save 30%.

TOGGLE SWITCH 15c
"T" Rated single pole switch. U. L. listed. Save.

LIGHT FIXTURE 3.29
Rich ivory-tone color—will not wash off. Save.

KITCHEN BRACKET 1.69
Has plug-in outlet and pull switch. A real value.

SWITCH BOX REDUCED 9c
Save now! 14-ga. Galvanized. Removable sides.

¼ H.P. MOTOR 4.88
Hurry! This price for 8 days only. Split phase type.

SHOP AT WARDS AND SAVE!

PRUNING SHEARS 37c
Handy pruner. Polished steel blade. Save!

PIPE WRENCH 59c
Drop-forged steel. Hardened teeth. 10in. length. Save.

STEEL WASHERS 5c Per Roll
Hot rolled steel! Fits 3/16, ¼, 5/16, 3/8, and ½" bolts.

HACK SAW BLADES 5c
10-inch length. Tungsten steel blades. Save.

ASST'D BOLTS REDUCED 27c
Your choice carriage or machine. Package of 50.

MAIL BOX 68c
Reduced! Rugged galvanized steel. Standard size.

SPADING FORK 77c
Reduced! 4 strong 11-in. tines. 30-inch ash handle.

POULTRY NETTING 68c
Reduced price. 2-inch mesh, 50-foot roll. 36-in. high.

Wards First Quality
STEEL NAILS 3½c per lb.
Reduced for this sale. Made in America from the finest extra-strong, copper bearing steel. Correctly shaped, with sharp points and uniform moulded heads. Stock up now, AND SAVE.

Slashed in Price
STEEL BROOM RAKE 27c each
Buy several at this low price, during Wards big Hardware sale. Handy rake for leaves and grass. 16 wire teeth, made from highest grade spring steel. Built for long, sturdy service.

Wards Finest Enamels
Your choice 67c qt.
Save up to 22c a quart during this great sale!
Not bargain paints, but Wards best interior wall and floor enamels. We guarantee that you can't buy better at any price!
Certified Gloss Enamel
Certified Semi-Gloss Enamel
Certified Floor Enamel

GARDEN RAKE 58c
Reduced! Bow head and teeth forged from solid steel bar. 14 teeth, 5-ft. ash handle.

GARDEN HOE CUT-PRICED 38c
Save! Shank style hoe with 6½ inch blade. 4 ft. ash handle sanded and waxed. Buy now.

REDUCED! LOCK SET 44c Set
Hurry! Reduced for 8 days. Bevel edge lock set. In dull brass or antique copper finish.

#14 R. C. WIRE 67c 100 ft.
Dramatic price cut for this sale.
W. P. WIRE
Prices slashed. 100 ft. #8 1.66

BARGAINS IN TOOLS!

HAMMER REDUCED! 24c
Strong drop-forged tempered tool steel.

SCREW DRIVER 8c
Reduced! 6 inch steel blade. Tempered, hardened.

HACKSAW REDUCED 22c
Shock-proof, unbreakable pistol grip handle. Save!

SMOOTH PLANE 77c
Hurry! Reduced 38% for this sale. Get yours today.

HAND SAW REDUCED 66c
26" x 8 pt. Special analysis saw steel. Tempered.

RATCHET BRACE 79c
Steel frame. 10-inch sweep. Hardwood head.

ADJUSTABLE 8"-WRENCH 50c
Drop-forged tool steel. Polished jaws and head.

8-INCH MILL FILE 12c
Standard quality. Single cut, mill file. Save.

SAVE! PLIERS 10c
6-inch combination. Drop-forged tempered steel.

WRENCH SET 89c
Drop-forged tool steel. 6 popular sizes. Save!

BENCH VISE REDUCED 38c
1¾ in. jaws. A handy vise for the home.

HAMMER HANDLE 7c
Specially priced. Selected, polished white hickory.

BUILDERS' HARDWARE!

RIM LOCK SET 42c
Reversible latch bolt for right or left hand doors.

SASH CORD 50' LENGTH 22c
Reduced 37%! Fine quality white cotton. Hard braid.

NIGHT LATCH 58c
Price cut for this sale! Fits door 1/8 to 2½ inch thick.

DOOR BUMPER 5c
Plated cast iron. Rubber tip. Protect your walls.

CUPBOARD TURN 10c
Made of wrought steel. 2⅛ by 2¼. Screws included.

SURFACE HINGES 10c pr.
A decorative touch for cupboards. Save!

SCREEN BUTTONS 5c
Rust resisting, cadmium finish. 4 on a card.

SCREEN HANGERS 5c
Rust resisting, cadmium finish. 2 hangers per set.

DOOR BUTTS 22c pr.
Dull brass finish. Loose pin. 3½ x 3½. With screws.

SASH LIFT 5c
Cast iron. Length 4-inches. Screws included. Save.

SASH LOCK 10c
Made of cast iron. Will work easily. Screws included.

RIM DOOR LATCH 25c
Dull Brass finish. For storm or screen doors.

PAINT SPECIALS!

SAND PAPER 3 for 5c
Large size sheets 8¾ x 10½". Assorted grits. Save.

SCREEN PAINT 19c qt.
Was 25c! Use on both the wood frame and wire.

5-LB. BOX KALSOMINE 25c
Was 35c! Enough for walls of average room. Save!

FLAT WALL PAINT 1.19 Gallon
Was 1.59! Famous Coverall quality. Save!

100% PURE TURPENTINE bulk 9c qt.
Was 12c! For thinning paint, cleaning brushes.

ORANGE SHELLAC 39c qt.
Was 45c! 100% pure gum shellac. Dries 15 mins.

VARNISH BRUSH 27c
Was 35c! Bristles set in rubber—can't fall out.

PAINT CLEANER 2 boxes for 9c
Reg. 15c! Powder type cleaner—dissolves dirt.

MONTGOMERY WARD · MONTGOMERY WARD · MONTGOMERY WARD

1200 LUDINGTON ST. PHONE 207

STOCKS CLIMB; ORDERS ACTIVE

STOCK MARKET AVERAGES
Compiled by The Associated Press

	30 Ind'ls	15 Rails	15 Ut's	60 Stocks
Net change	A.5	A.3	A.1	A.4
Wednesday	71.5	19.0	38.6	50.0
Previous day	71.0	18.7	38.5	49.6
Month ago	70.8	18.9	39.2	49.8
Year ago	75.3	23.3	39.7	53.2
1940 high	74.2	20.5	40.6	52.2
1940 low	69.9	18.5	38.5	49.2
1939 high	77.0	23.8	40.6	53.9
1939 low	58.8	15.7	33.7	41.6

60-Stock Range Since 1927:

	1937-38	1932-36	1927-29
High	75.3	72.8	157.7
Low	33.7	16.9	61.8

BY FREDERICK GARDNER

New York, March 6 (AP)—Leading stocks climbed full points today on fairly active orders, withstood a selling foray and moved forward again to end the day close to their best positions.

Steels and motors, carrying through with yesterday's lifting mood, touched off the buying trend and aircrafts, coppers and miscellaneous manufacturing industries joined in the movement. Rails held back for a time, but finally fell in line with the rest.

At the final bell, the Associated Press average of 60 selected stocks was up .4 of a point to 50.0. Transactions, totalling 855,030 shares compared with 572,535 yesterday, were the largest since February 9.

One of the features of the day was the establishment of new highs for the year by a number of issues including Glenn Martin, Bendix, American Telephone, Canadian Pacific, and Eastern Air Lines. The latter forged ahead on publication of its annual report showing 1939 earnings equivalent to $2.06 a share compared with 85 cents a share in 1938.

Other leaders in the upturn included General Motors, Chrysler, American Smelting, Phelps Dodge and Anaconda.

Among rising shares in the curb, where transactions totalled 151,000 shares compared with 128,000 yesterday, were Brewster Aero, Fairchild Engineering and Aviation, Borne Scrymser, Aluminum Co. of America, Sherwin Williams and Niles-Bement-Pond.

A slight increase in the average price of utilities was hailed by some observers as indicating a change in attitude on the part of traders who, in the last week, had transferred such holdings generally at lower prices. Some commentators said the renewed federal move toward integration of power properties, the action which furnished the initial downward thrust, was unlikely to take a sharp punitive turn and that no drastic change in property valuations was contemplated.

Analysts, studying the market rally, suggested it was based on the fact that the last seven weeks of pessimism had failed to depress prices more than mere fractions, indicating a broad base for recovery movements.

Among the more optimistic notes of the day were:

(1) A report by the magazine Iron Age that an improvement in new steel industry business raised "hopes that the recession of the past two or three months had been checked;

(2) An F. W. Woolworth Co. report of an increase of 6.9 percent in sales last month over February, 1939;

(3) An estimate that last month's exports from the United States were the greatest for any February since 1930.

(4) An estimate that the automobile industry will produce 440,000 cars in March.

Bonds advanced. Commodities were uneven. Wheat at Chicago was 1/4 cent a bushel higher to 1/8 cent lower and corn was unchanged to 1/4 cent up. Cotton closed 20 to 50 cents a bale down. Foreign markets slipped slightly.

WHAT STOCK MARKET DID
New York, March 6 (AP)

	Wed.	Tues.
Advances	502	364
Declines	140	168
Unchanged	180	207
Total issues	822	739

NEIGHBORS ARE HELPFUL

Grandville (MPA)—When fire broke out in the Gerrit Sheerhorne home here recently, neighbors proved to be real samaritans. Two of them served hot coffee and lunch to firemen, while a third supplied firemen with warm gloves. The blaze occurred in sub-zero weather.

GOVERNMENT BONDS
New York, March 6 (AP) Closing prices
TREASURY

3 3-8s, 43-40, June, 104.1[illegible]
3 1/4s, 41, 104.28
3 1/4s, 45-43, 109.1[illegible]
3 1/2s, 46-44, 110.1[illegible]
2 3-4s, 47-45, 109.1[illegible]
2 1/4s, 45, 108.31
4 1/4s, 52-47, 120.12
3s, 47, 107.4
3s, 50-48, 109.21
2 1/2s, 53-49, 106.[illegible]
2 1/4s, 52-50, 106.[illegible]
2 3-4s, 54-51, 107.2[illegible]
2 7-8s, 60-55, 108.4
2 3-4s, 59-56, 107
2 3-4s, 63-58, 106.26
2 3-4s, 65-60, 106.2[illegible]

HOME OWNERS LOAN
2 1/4s, 44-42, 104.22
3s, 52-44, 107.23
1 1/2s, 47-45, 101.27

FOREIGN EXCHANGE

New York, March 6 (AP)—Closing rates of foreign exchange in New York follow (Great Britain in dollars, others in cents):

Canada: Official Canadian control board buying rate for U. S. dollars 110.00, selling rate 111.00. Open market rates: Montreal in New York 85.62 1/2, New York in Montreal 116.75.

Europe: Great Britain demand 3.90 7-8, cables 3.91 3-8, 60-day bills 3.89 1-8, 90-day bills 3.87 5-8. Belgium 16.92, Denmark 19.33, Finland 1.65n, France 2.22, Germany 40.20 (benevolent 16.90), Greece .72 1/4n, Hungary 17.65n, Italy 5.05, Netherlands 53.14, Norway 22.73, Portugal 3.66, Rumania .55n, Sweden 23.83, Switzerland 22.43, Yugoslavia 2.35n.

Latin America: Argentina official 29.77, free 23.50; Brazil official 6.05, free 5.10; Mexico 16.75n.

Far East: Japan 23.49, Hongkong 24.27, Shanghai 6.85.

(Rates in spot cables unless otherwise indicated. N—Nominal).

NEW YORK STOCKS
(Last Sales)

Adams Exp	7.62
Air Reduction	49.62
Alaska Juneau	6.25
Alleghany Corp	1.00
Al Chem & Dye	176.50
Allis Ch Mfg	37.50
Am Can	115.00
Am Car & Fdy	27.37
Am & For Pow	1.62
Am International	5.25
Am Locomotive Pf	59.75
Am P & L $6 Pf	53.50
Am P & L $5 Pf	43.37
Am Rad & St S	9.00
Am Roll Mill	15.12
Am Smelt & R	50.37
Am Stl Fdrs	29.25
Am Tel & Tel	172.87
Am Tob B	89.00
Am Wat Wks	9.37
Am Woolen	8.50
Am Zinc L&S	7.12
Anaconda	29.87
Anacon W & C	
Andes Copper	
Arm Ill	6.25
Arm Ill Pr Pf	55.00
Arm Ill Pf	
Atch T & S F	23.50
Atl Refining	22.62
Auburn Auto	1.75
Aviation Corp	6.87
Bald Loco Ct	16.00
Balt & Ohio	5.25
Barber Asph	
Barnsdall Oil	11.12
Bendix Aviat	33.62
Beth Steel	78.12
Bohn Alum & Brass	25.62
Borden Co	23.25
Borg-Warner	23.12
Briggs Mfg	20.87
Brunswick-Balke	25.50
Budd Wheel	5.87
Burr Add Mach	12.00
Byers A. M. Co	12.25
Callahan Z-Lead	1.50
Calumet & Hec	7.62
Campbell Wyant	14.62
Can Dry G Ale	21.62
Canad Pacific	6.37
Case (J. I.) Co	68.25
Celanese Corp	29.50
Cerro De Pasco	37.87
Checker Cab	22.62
Ches & Ohio	40.37
Chi & N West	.25
Chi M St P & P Pf	.25
Chi Rk Is & Pac	
Chrysler Corp	86.25
Collins & Aik	31.62
Col Fuel & Iron	18.00
Colum G & El	5.62
Colum Carbon	94.00
Coml Invest Tr	54.12
Coml Solvents	13.50
Comwlth & South	1.12
Congoleum-Nairn	23.50
Cons Copper Min	9.25
Cons Edison	31.37
Cons Oil	7.37
Container Corp	16.37
Cont Can	46.25
Cont Motors	1.37
Corn Products	62.25
Crucible Steel	39.37
Cudahy Pack	14.00
Curtiss-Wright	10.87
Detroit Edison	118.75
Dome Mines	20.37
Dow Chem	160.00
Du Pont De N	186.00
Eastman Kodak	151.00
Eaton Mfg	32.75
El Auto Lite	39.12
El Power & Lt	5.37
El Storage Bat	32.00
Erie R R	
Excello	25.75
Fed Mot Truck	4.12
Firestone T & R	20.37
Follansbee Bros	
Freeport Sulph	34.25
Gen Elec	38.75
Gen Foods	48.25
Gen Motors	53.87
Gen Ry Signal	17.25
Gillette Saf R	6.62
Goodrich (BF)	19.75
Goodyear T & R	23.62
Graham-Paige Mot	1.00
Granby Con Min	8.37
Granite City Stl	
Grant (WT)	35.00
Gt Nor Ir Ore Ct	14.37
Gt Northern Ry Pf	24.75
Hercules Powder	91.00
Holland Furn	31.87
Homestake Min	54.00
Houd-Hershey B	13.75
Howe Sound	48.75
Hudson Bay M&S	24.00
Hudson Motor	6.00
Hupp Motor	.75
Illinois Central	11.25
Indian Refin	
Inland Steel	87.50
Inspirat Copper	13.87
Interlake Iron	10.25
Int Harvester	55.00
Int Hydro-Elec A	1.00
Int Nick Can	36.25
Intl Tel & Tel	3.75
Jewel Tea	
Johns-Manville	70.37
Kan City South	7.00
Kelsey Hayes Wh A	12.62
Kennecott Cop	37.25
Kimberly Clark	
Kresge (SS)	25.62
Kroger Grocery	30.12
Lehigh Val Coal Pf	3.62
Lib-O-F Glass	51.00
Liggett & My B	108.50
Liquid Carbonic	18.00
Loew's Inc	35.75
Loft Inc	29.25
Lone Star Cem	13.25
Loose Wil Biscuit	
Louisv & Nash	57.00
Louisv G & E A	17.75
Mack Trucks	25.75
Magma Copper	[illegible]
Marshall Field	14.37
Miami Copper	10.75
Mid Cont Pet	14.50
Midland Stl Prod	34.87
Mo-Kan-Texas	.87
Mo Pacific	.75
Montgom Ward	54.00
Motor Products	12.75
Motor Wheel	17.87
Mueller Brass	25.00
Murray Corp	7.62
Nash-Kelvinator	6.75
Nat Biscuit	24.37
Nat Cash Reg	15.87
Nat Dairy Pr	16.75
Nat Pow & Lt	7.25
Nat Steel	68.00
NY Air Brake	43.75
NY Central RR	16.50
No Am Aviation	24.75
North Amer Co	20.62
Northern Pacific	8.12
Ohio Oil	6.75
Otis Elevator	16.00
Otis Steel	10.75
Packard Motor	3.37
Param Pictures	7.12
Park Utah Cons Min	2.00
Parke Davis	43.75
Patino Mines	7.50
Penney (J. C.)	91.00
Penn RR	22.87
Phelps Dodge	39.37
Phillips Pet	37.50
Pillsbury Flour	
Procter & Gamble	69.12
Pub Svc NJ	41.37
Pullman	27.37
Pure Oil	9.12
Radio Corp of Am	5.75
Radio-Keith Orph	1.12
Reming-Rand	10.12
Reo Motor Car	1.62
Repub Steel	21.25
Reynolds Spring	7.50
Reynolds Tob	
Reynolds Tob B	41.12
St Joseph Lead	38.50
Schulte Ret Stores	.25
Schulte Ret Stores Pf	5.50
Sears Roebuck	84.37
Shell Union Oil	10.75
Simmons Co	22.25
Skelly Oil	20.00
Socony-Vacuum	11.12
Sou Cal Edison	29.50
Southern Pacific	13.00
Southern Ry	16.87
Southern Ry Pf	29.87
Sparks Withington	2.25
Sperry Corp	44.75
Stand Brands	7.12
Stand Gas & El	1.62
Stand Oil Cal	22.87
Stand Oil Ind	26.00
Stand Oil NJ	43.62
Stewart-Warn	8.25
Studebaker Corp	12.12
Sutherland Pap	33.37
Swift & Co	23.00
Texas Corp	44.75
Texas Gulf Sulph	33.75
Tex Pac C & O	8.12
Tex Pac L Trust	5.75
The Fair	4.00
Tidewater A Oil	10.37
Timken Det Axle	23.37
Tim'n Roll B	49.00
Transamerica	5.37
Union Carbide	85.00
Union Oil Cal	16.25
Union Pacific	94.00
United Aircraft	48.50
United Corp	2.12
Unit Fruit	77.50
United Gas Imp	12.37
US Indus Alco	21.75
US Rubber	35.87
US Smelt R & M	62.00
US Steel	59.25
US Steel Pf	117.50
Vanadium Corp	34.75
Wabash Ry	
Walworth Co	6.00
Warner Bros Pict	3.87
West Union Tel	24.62
Westingh Air Br	24.62
West El & Mfg	113.75
White Motor	11.62
Woolworth (F W)	40.50
Worthington P&M	19.00
Wright Aero	
Yellow Tr & Coach	17.62
Young Spg & W	10.75
Youngst Sh & T	12.25
Total Sales Today	855,030

NEW YORK CURB
(Closing Quotations)

Ainsworth	5.75
Alum Co Am	160.75
Am & Fgn P War	
Am Gas & El	33.87
Am Light & T	14.62
Am Super Pow	.37
Am Super Pow 1 pf	
Appal El P pf	
Ark Nat Gas A	2.12
Asso G & El A	.18
Baldwin Rub	6.50
Bliss (E W)	14.00
Brown F & W	
Buf N & E P pf	20.75
Can Marconi	1.00
Carib Syn	
Cen St El	.12
Cities Service	4.37
Commonw. & So War	
Davenp Hos	
East Gas & F	3.00
El Bond & Sh	6.00
El Bond & Sh pf	63.87
Emp G & F 8 Pc pf	
Empire Pow	
Fairchild Av	10.87
Ford M Can A	16.62
Ford M Can B	
Ford M Fran	
Ford Mot Ltd	3.12
Grand Rap V	
Gulf Oil	36.00
Hall Lamp	9.12
Hecla Min	6.75
Humble Oil	59.50
Imp Oil Ltd	11.12
Inter Prod	4.50
Inter Util B	.30
Lehigh C & N	2.37
Lit Bros	
Lone Star Gas	9.75
Nat Trans	11.00
Newmont Min	
Niag Hud Pow	5.00
Niag Hud A War	.06
Niles-Bem-P	65.00
Nippising Mns	1.00
Nor Am Ut Sec	.30
Nor St Pw A	
Pennroad	1.87
Shattuck Denn	6.12
St Oil Ky	
St Oil Ohio	31.37
St Pow & Lt	.37
Texon Oil & L	
Unit Gas	1.50
Unit Lt & Pow A	.81
Unit Lt & P pf	35.00
Unit Verde Ext	
Utility & Ind	
Woodley Pet	
Aviation & Tran	
Eagle Pich Ld	11.75
Tot stock sales	151,000
Tot stock sales yr ago	189,880
Tot bond sales	$1,200,000
Tot bond sales yr ago	$2,843,000

CHICAGO PRICES

CHICAGO LARD

Chicago, March 6 (AP)—Lard, tierces, 6.20, lo se, 5.35; bellies, 5.12.

CHICAGO BUTTER

Chicago, March 6 (AP)—The butter market today was steady.

Centralized carlots: 89 score, 28 to 28 1/4, other prices unchanged.

CHICAGO EGGS

Chicago, March 6 (AP)—Eggs 18,455, steady. Fresh graded, extra firsts, local 16 1/2, cars 16 3-4; firsts, local 16 1/4, cars 16 1/2; current receipts 15 1/4.

CHICAGO POTATOES

Chicago, March 6 (AP)—Potatoes 153, on track 134, total U. S. shipments 915; best quality Nebraska triumphs firm, other varieties all sections steady, supplies moderate, demand moderate; sacked per cwt: Idaho russet Burbanks, U. S. No. 1, 1.90 to 2.10, mostly 1.90 to 2.00, U. S. No. 2, 1.45 to 1.50, Colorado Red McClures, U. S. No. 1, 1.65 to 1.75; Nebraska bliss triumphs, washed, U. S. commercials, 1.95; unwashed, 80 percent U. S. No. 1, 1.60; Minnesota and North Dakota Red river valley section cobblers, 80 to 90 percent U. S. No. 1, 1.30 to 1.40, few U. S. No. 1, 1.40; bliss triumphs, U. S. No. 1, 1.40; 80 percent U. S. No. 1, 1.25, early Ohios, 75 to 85 percent U. S. No. 1, 1.20 to 1.35; showing decay, 1.10. New stock slightly weaker, supplies light, demand very light, less than carlot: Florida bushel crates bliss triumphs, U. S. No. 1, washed, few sales, 1.95.

CHICAGO GRAIN

Chicago, March 6 (AP)—After a session of rapid fluctuations reflecting forecast of colder weather in the grain belt and estimates indicating some crop improvement the past three months, wheat prices closed today with little net overnight change.

At one stage quotations were a full cent higher but final figures were 1-8 lower to 1/4 higher compared with the previous close, May $1.03 3-8 to $1.03 1/4, July $1.00 5-8 to $1.00 3-4.

Profit taking based on the upturn yesterday and hedging of loan wheat accounted for some of the selling while the foreign political situation, with attention centered on Anglo-Italian relations, attracted buyers. Dust storms in some localities of the domestic southwest and a good local shipping business also brought some strength to the pit.

Corn closed unchanged to 1/4 up, May 57, July 57 3-8, oats 3-8 to 5-8 up, rye 1/4 to 3-8 higher and lard 2 lower to 2 higher.

Predictions of colder weather in parts of Oklahoma and Texas as well as other sections of the belt offset prospects of more moisture. This also overshadowed the private crop reports which emphasized the importance of near perfect weather over the wheat belt the next few months if present wheat prospects are to be maintained.

Corn prices held to a 1/4 cent range throughout the session, being steadied by sale of 280,000 bushels to Denmark for shipment from Baltimore. Receipts were modest but bookings amounted to 58,000 bushels, which caused some hedge selling.

Rye was up about a cent at one time. Murray said winter rye had shown no improvement since December. Strength in oats was attributed to buying of dealers.

CHICAGO LIVESTOCK

Chicago, March 6 (AP)—Salable hogs 16,000, total 23,000; early trade mostly steady with Tuesday's average; closing slow, weak to 10 lower; top 5.60 sparingly; bulk good and choice 180 to 240 lbs. 5.25 to 5.55; 240 to 270 lbs. 5.00 to 5.30; 270 to 360 lb. butchers mostly 4.75 to 5.10; good and choice 150 to 170 lb. underweights 4.75 to 5.25; good 400 to 550 lb. packing sows 4.15 to 4.50; lighter weights to 4.75; shippers took 1,000, estimated holdover 2,000.

Salable cattle 9,000; salable calves 1,000; fed steers and yearlings fully steady, considerable strength on strictly good and choice offerings all weights; market closed active; clearance good; strictly choice offerings absent; best 1,258 lb. steers 11.90; long yearlings as well as 1,314 lb. bullocks 11.75; several loads 11.50 and 11.60 and numerous loads 10.25 to 11.25; demand broad on common and medium steers selling at 8.50 downward; 125 head scaling 1,110 lb. 8.25; common light southwest short feds 7.35; feeder demand broad on 550 to 900 lb. cattle selling at 9.00 down to 7.50; good and choice kinds getting best action on country account; calf weight yearlings to country up to 10.15; liberal supply fed heifers steady, mostly 8.75 to 9.50; several loads 9.50 and 9.75 and choice 1,017 lb. offerings 10.40; cows very scarce, strong; bulls steady; weighty sausage offerings up to 7.25; light vealers 25 to 50 lower, mostly 10.00 down to 7.00 with cuts at 5.50 to 6.50; selected weighty koshers up to 11.50.

Salable sheep 5,000; total 6,500; closed active; bulk good and choice fed westerns and corn belt lambs 10.10 to 10.40; odd loads and decks around 10.00; handyweight clippers 8.75; fall shorn 9.10; small lot handyweight native ewes 5.75, others 5.50 down.

MODEST GAINS FELT IN BONDS

BOND MARKET AVERAGES
Compiled by The Associated Press

	20 Rails	10 Ind'ls	10 Ut's	10 Foreign
Net change	A.1	00.0	A.2	A.1
Wednesday	57.2	102.2	96.5	50.9
Previous day	57.1	102.2	96.3	50.8
Month ago	57.9	102.2	96.2	51.2
Year ago	64.0	100.3	95.6	62.9
1940 high	59.9	102.6	96.8	51.6
1940 low	56.7	101.9	96.1	49.9
1939 high	64.9	102.0	97.5	64.0
1939 low	53.4	95.8	90.4	41.7

10 Low Yield Bonds

Wednesday	111.8
Previous day	111.7
Month ago	112.5
Year ago	111.6
1940 high	112.6
1940 low	111.5
1939 high	112.6
1939 low	103.6

New York, March 6 (AP)—Some stirrings of buying interest in today's bond market accounted for the best volume in several weeks and a substantial number of modest gains in virtually all sections of the list.

Revival was partly attributed to an upturn in the stock market which looked like a response to forecasts of more active steel buying and hopes for spring recovery in other key industries.

Low yield issues were especially firm. The treasury's announcement last Monday that it had no immediate plans for new bond offerings other than issues to complete refundings, gave the impression in some quarters the low yield market might be in the way of acquiring scarcity aspects.

Except for some softness in a few near-term treasuries, the U. S. government list was in an advancing mood and closed with many gains ranging from 2-32 to 22-32 of a point.

Several foreign issues moved in step with domestics, notably Denmark 5s, Oslo City 4 1/2s, Buenos Aires 4 3-8s, Argentine 4 1/2s, and Rome 6 1/2s which added fractions to more than 2 points on small transactions.

Total volume was $6,705,925, face value, against $5,984,300 Tuesday.

DAY'S MARKETS IN BRIEF

New York, March 6 (AP)—

Stocks: Firm; steels, motors, aircrafts lead.

Bonds: Higher; gains distributed over wide front.

Foreign Exchange: Steady; Tuesday's drop checked.

Cotton: Lower; foreign liquidation, hedge selling.

Sugar: Mixed; trade and outside buying; hedge pressure.

Metals: Steady; domestic zinc stocks increase.

Wool Tops: Soft; spot house liquidation, hedging sales.

Chicago:

Wheat: About steady.

Corn: Steady.

Cattle: Mostly steady.

Hogs: Closed weak to 10 lower.

According to an old superstition, hair grows faster in the light of the moon.

Newberry News

Camera Fans Form Club At Newberry

Newberry — Nearly 100 local people heard a debate subject "Communism vs. Capitalism," Monday night March 4, at the meeting of the American Club, which took place at the Newberry Community building.

The interesting debate took place between two experienced debaters, the clubs president A. P. Vescoloni, who discussed the communism side of the topic, and Robert Murphy, McMillan High School principal, who discussed the capitalism side.

After the program several camera enthusiastics held discussions on photography and organizing of a camera club. George Rintamaki, well known amateur photographer of Newberry, was present at the meeting and gave some interesting topics on amateur photography. Members of the club who are interested in amateur photography are urged to join.

MAKI-KUJALA

Newberry — Mildred Maki daughter of Mrs. Evelyn Maki, of Ironwood became the bride of Larry Kujala, son of Mr. and Mrs. Thomas Kujala, of Newberry, in a marriage ceremony, which took place at Ironwood on Saturday March 2.

Attending the couple were Mr. and Mrs. David Maki, brother and sister-in-law of the bride.

The young couple will make their home at 408 Ave., A East, at Newberry.

Mrs. Kujala has been a nurse at the Newberry Clinic for some time, and Mr. Kujala is employed at the Newberry post office.

BRIEFS

Mr. Alex Erickson, of Eben, Michigan was in Newberry early this week on business.

Mr. Joseph Koskinen, of Chatham, who is visiting with friends in Newberry this week, will leave for Sault Ste. Marie next Saturday to visit friends there.

Mr. and Mrs. Joseph Beach, of Newberry are visiting at Bay City, Saginaw, Detroit, and Alma, this week.

Mrs. W. H. Lambert of Evert, is visiting her sisters, Mrs. Jack Mahar and Mrs. Fred Ayriss last week.

The final preliminary declamation contest for pupils of the sixth grade of the Newberry Elementary school is scheduled for March 8.

LARSON FUNERAL RITES

Funeral services for Mrs. Victor Larson 51, of Newberry who died suddenly at her home last Friday, March 1, following a paralytic stroke, was held Tuesday afternoon March 5 from the Swedish Lutheran church, with Rev. H. Bjorkquist officiating.

Burial took place at the Forest Home cemetery.

Mrs. Larson leaves surviving six children; Vaughn, Delbert, William, Olaf, Gerhard and Ann; her parents; Mr. and Mrs. Olaf Johnson; brothers Edwin, of Newberry, William, of Iron Mountain, Mrs. Selia Rossi, of Flint, Bertha, of Newberry, Sigvard, of Muskegon, and Mrs. Chas. Lavender, of Newberry.

If they are scheduled to fly the following day, pilots on New Zealand airways are forbidden to drink after 8 p. m.

CREATOR OF TOM SAWYER

HORIZONTAL
1, 5 Pen name of the author of "Tom Sawyer."
9 Light carriages.
13 Liquid part of fat.
15 To mistake.
16 To move sidewise.
17 Double bass.
18 Entire man.
19 Fish.
20 Examination.
21 To put on
22 Genus of auks
23 A favorite child.
24 To turn into vinegar.
27 Residue of fire.
29 Leading actress.
30 Company of seamen.
32 To be sure.
35 Kingdom.
38 Giantess of fate.
39 Money changing
40 Place of meeting.
42 To jeer.
43 I am.
45 To recoil.
49 Ticker strips.
53 Dips in.
54 Files.
59 Small aperture.
60 His real name.

VERTICAL
1 Crowd.
2 Winged.
3 To change a gem setting.
4 Osculation.
6 Weeding device.
7 Class jargon.
8 Satiric.
9 Maid.
10 Spectral images.
11 Adhesive substances.
12 To become fixed.
14 Marked with spots.
16 That which restrains.
23 He was a —— or typesetter as a boy (pl.).
25 Mohammedan judge.
26 French.
28 He was a famous American ——.
29 Measures
31 To alienate.
33 Neither
34 Arid.
36 To become old.
37 Falsehood.
41 Sesame.
42 Drunkard.
44 Nothing more than.
46 Goddess of dawn.
47 Health resort.
48 Distinctive theory
50 Farewell!
51 Writing tool.
52 Being.
55 Morindin dye
56 South Carolina.
57 Plural
58 Southeast.

Answer to Previous Puzzle

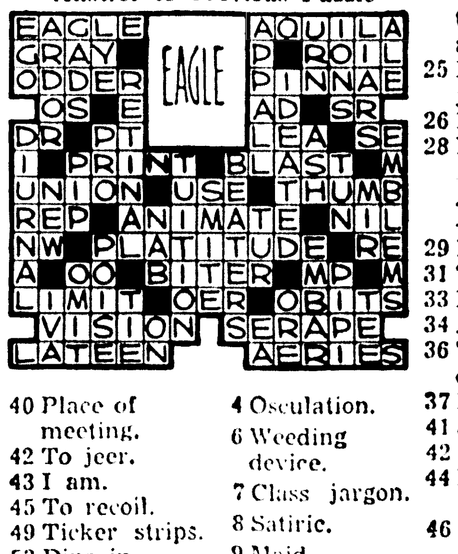

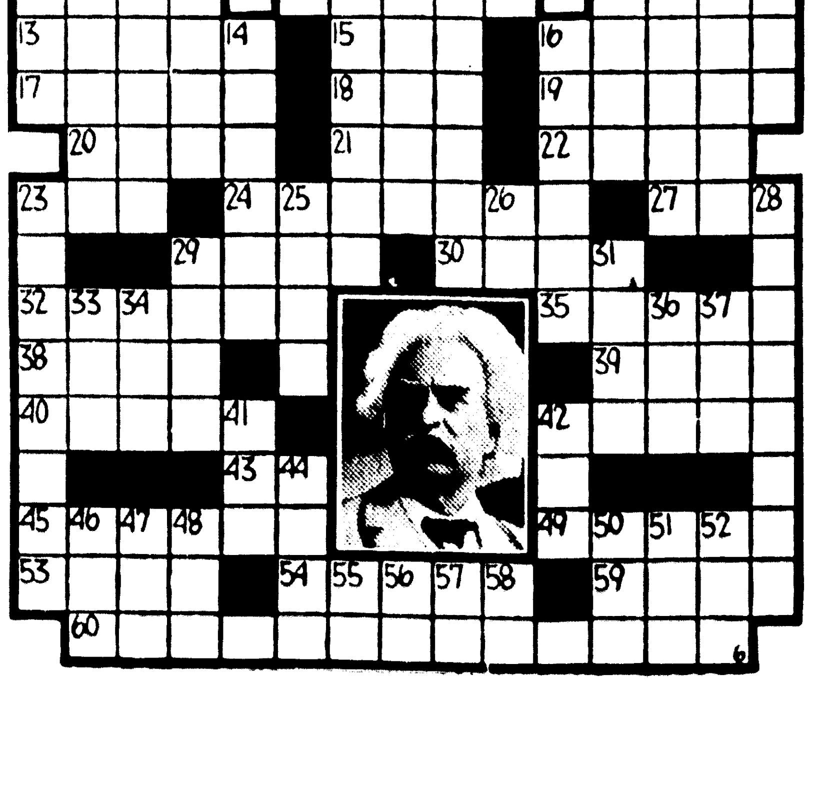

● SERIAL STORY

$15 A WEEK

BY LOUISE HOLMES

COPYRIGHT, 1940, NEA SERVICE, INC.

CAST OF CHARACTERS

ANN BROWN—orphan daughter of a gambler, alone in an unfriendly city.

PAUL HAYDEN—stock room boy with ambition.

STEVE CLAYBOURNE—wealthy playboy.

CLARA BROOKS — dime store counter girl.

IRENE TEMPLE — society debutante.

Yesterday: Ann learns more about Paul during their first date. He is a college graduate, anxious to succeed. There is no room in life for romance. They agree to be just friends. Two weeks after Ann's arrival in her new home, Florabelle asks her to go on a party.

CHAPTER XIII

Ann hesitated. There was a difference between going on a party and going to a party. When she hesitated, Florabelle said, "And you too, Clara."

"Oh, Florabelle," Clara breathed excitedly, "That's swell—simply swell. Isn't it, Ann?"

"I'd like to go to a party," Ann admitted. "What—what kind of a party is it?"

"Oh," Florabelle continued carelessly, "we'll have dinner somewhere—and dance."

Clara's eyes sparkled. "Will we meet swell fellows?" She had a definite idea of swell fellows. They worked in offices behind big mahogany desks, they spent their evenings in night clubs. She had seen them in the movies.

"The best families in town will be represented," Florabelle assured her with a little grimace.

"Oh, gee," Clara sighed. "What'll I wear?"

"Have you got an evening dress?"

Both Clara and Ann shook their heads.

"Well, don't try to be dressy. Wear street clothes. The smartest girls in Chicag never dress."

Clara ran to the closet and brought forth an atrocious taffeta frock. It was cerise, trimmed with cream lace. "Will this be all right?" she asked excitedly.

"It'll do." As she left the room, Florabelle said, "You're the important one, Ann. The party is being given in your honor."

"My honor?"

"Sure. Jake Bontel was in the taxi the other night. He saw you and asked me to bring you 'round."

"Will there be a man for Clara?"

Florabelle nodded. "Three men will be there. Clancy Horton—he's mine and don't you forget it for a minute—Jake Bontel and Steve Caybourne. Steve goes with the North Side crowd. Occasionally he likes to meet the other half."

Ann was a little dubious about the affair. She had the feeling that Florabelle was railroading her into something. On the other hand, she was eager for gaiety. Dinner and dancing—it sounded delightful.

Florabelle took her acceptance for granted. "Just wait till Steve Claybourne sees Clara," she said, laughing lazily.

* * *

There was a flurry of baths and dressing in the apartment the next evening. Ann wore the new blue dress and little pancake hat. Her hair was like gold vivid color burned in her cheeks, her eyes were mysteriously dark. Florabelle's gown was black, sleek and plain. At her throat she wore an immense rhinestone clip. A smartly veiled hat partially covered her ash blond head.

Clara was a living demonstration of what a girl should not wear. The cerise dress fought with the shade of her rouge, her flame colored nails fought back. She'd had her hair done at noon and her head had an ice-bound look. Bangle bracelets jingled from her wrists, a bib necklace of raw gold covered her chest.

"Aren't you going to wear any jewelry?" she asked Ann.

"I haven't anything nice."

"Gee, I wish I'd known it. They have swell stuff at the store."

Ann looked at Clara's decorations and was not in the least envious. They found a cab waiting at the curb and Ann quietly enjoyed the unaccustomed luxury. Clara's pleasure was less quiet.

Ann said, "I wonder why the men didn't come for us."

Florabelle glanced at her quizzically. She said nothing.

It was a long drive and Clara's excitement rose as the meter climbed. "Look at that thing," she kept saying. "Gee, they must be rich."

At last they stopped before an apartment hotel on Sheridan drive. Florabelle gracefully led the way to an elevator and they shot upward, Ann's doubts increasing with every floor.

"Why should we go to Mr. Horton's apartment?" she asked. "Why don't we meet them where we are to have dinner?"

Florabelle lost patience. "Look," she said firmly. "Are you planning to have a good time or are you going to put on an act at every turn? Who is throwing this party anyway?"

Ann felt properly squelched. "I just wondered," she laid lamely.

"Well, stop wondering. Take things as they come. I go to parties like this about five times a week and I'm none the worse for them."

She knocked on a closed door and it swung open. A large, beefy man with several chins and a bulging waistline beamed out at them.

"Three little gifts from heaven," he proclaimed loudly.

"This is Clancy," Florabelle said. "Ann and Clara."

"Howdy, Ann and Clara. Come in. The two male earth beings behind me are Jake and Steve. Step up, boys, and do your manners."

Jake appeared on one side of his host and Steve on the other. Each carried a glass in his hand. There was a confusion of greetings. Jake removed Ann's hat and clumsily attempted to unbutton her little jacket.

"This stays on," she said, backing away.

He roared with laughter. "All right—all right—just wanted to be helpful." He patted her cheek. "Look at her, boys," he yelled. "Am I good picker or am I a good picker?" He had purple jowls and a bald head.

Ann knew right then that her doubts had been well founded. She glanced about the apartment. No one lived there, that was obvious. It had merely been taken for the evening's entertainment. A kitchen, brilliantly lighted, opened off the main room. From where Ann stood, she could see down a hall from which opened bedrooms and bath.

Jake took her hand. "It's plain that you need a little drink," he said thickly. "Come with your old pal, Jake." He led her to a console table which had been turned into a bar. It was loaded with bottles and glasses.

Ann said, "I thought we were going out to dinner." Anything to get away.

"That's the surprise," he told her with sly heaviness. "We're having dinner right here. You like that, beautiful?"

Florabelle had removed her fur and hat. With a glass in her hand, she sat on the arm of a chair, looking extremely decorative. Clara, aided by Steve, was getting out of her wraps. She was laughing and talking inanely. Ann looked at Steve. He was younger than the other men, younger and nicer.

Jake had gone behind the improvised bar. "What'll it be, angel?"

Ann was at a loss. Evidently this was what was meant by "being on a party." She had never tasted intoxicating liquor, her father had seen to that. Inexperienced as she was, she knew that it was up to her to bluff. She couldn't 'put on an act" as Florabelle had said.

"Mix up something you think I'll like," she said indifferently.

"Did you hear that, Steve?" Jake bellowed. "You see before you a smart little lady. She says, 'Mix up something that you think I'll like.'"

* * *

By this time Clara was sipping a long drink. She was doing her best to be casual about it, imitating Florabelle's every move. While Jake hilariously mixed the drinks Steve crossed the room to Ann. He was an exceptionally good-looking young man, well groomed and nice mannered. He was a little less intoxicated than his two friends.

"I've never had the pleasure of meeting you," he said.

"Perhaps you've never gone slumming in the right places," she returned coolly. Ann was angry, more angry at herself than at the three men.

Why had she come? Why had she let herself in for something she might not be able to handle? What was the fun in a gathering like this? Where was the excuse for it?

"Pert little devil, aren't you?" Steve remarked.

"I can hold my own in any crowd."

"Do I detect gravel in that remark?"

"I put some in. Maybe you are clever enough to detect it."

Jake came from behind the bar, a stemmed glass in his hand. "Here you are, my sweet."

"Thank you." She took the glass. What was she to do with it? Why—oh, why had she come?

(To Be Continued)

MINNEAPOLIS GRAIN

Minneapolis, March 6 (AP)—Cash wheat, No. 1 heavy dark northern, 1.04 1-8 to 1.05 1-8; dark northern, .95 1-8 to 1.04 1-8; fancy No. 1 hard Montana, 1.06 1-8; No. 1 dark hard, 1.02 1-8 to 1.03 1-8; hard amber durum, .88 1-8 to .91 1-8; No. 1 red durum, .91 1-8.

Flour, carload lots, per barrel in 98 lb. cotton sacks: Family patents, unchanged, 6.65 to 6.85; standard patents, unchanged, 5.35 to 5.55. Shipments 23,375.

Pure bran, 22.50 to 23.00.

Standard middlings, 21.50 to 22.00.

● THE STORY OF DEMOCRACY

By Hendrik Willem van Loon
Illustrated by the author

Democracy's Eternal Quest For a Moral Substitute for Money

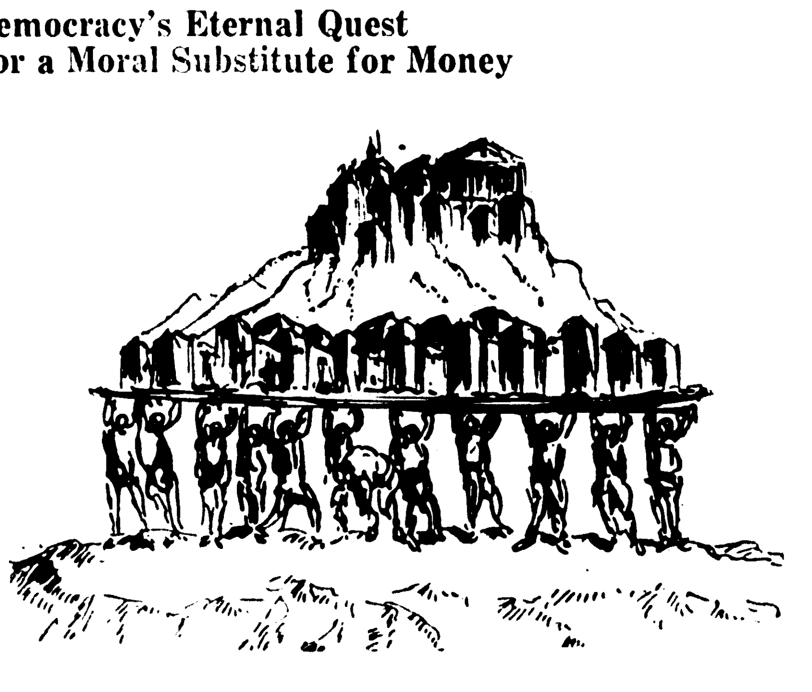

The noble Democracies of Greece lorded it over hundreds of thousands of slaves.

CHAPTER FOUR

First of all, there is the word "Democracy" itself which is one of those expressions that threaten to become all things to all men, for the term "a democratic form of government" has been applied to countries which were as far removed from any reasonable ideal of democracy as the Germany of Adolf Hitler or the Russia of Joseph Stalin.

We write about the noble democracies of Greece, forgetting that these city-states were usually ruled by a mere handful of free people who brutally lorded it over hundreds of thousands of slaves who had as much share in the government of the country which they helped to support as do our dogs and cats in the United States of America of today.

Came the Middle Ages and the establishment of a large number of small city-republics like Genoa, Venice, Sienna and Florence in Italy and Novgorod in Russia and Geneva in Switzerland. Indeed, they were all over the place, like "co-operatives" in our modern world.

Because these cities called themselves a **res publica** or commonwealth or a republic, we have usually drawn the easy conclusion that they must therefore also have been democracies. Nothing is further removed from the truth.

For a democracy, according to Daniel Webster, is "a form of government in which the supreme power is retained by the people and is exercised either directly or indirectly through a system of representation and delegated authority, periodically renewed."

But even the cautious Webster hastens to add that "even in the most primitive forms, such as the Athenian democracy, where the governing powers were directly exercised by the assembled people, all women, children and slaves were excluded."

And he might have added that it has been that way ever since and in practically every part of the world where the people had the courage to experiment with that most difficult and perishable form of government which Abraham Lincoln, the great prophet of our own system of democracy, summed up in the words of "a government of the people, by the people and for the people."

Here and there in very small and preponderantly rustic communities, such as the old Iceland, a few of the cantons of Switzerland and in several of our own New England townships, where everybody knew everybody else, this sort of government "of and by and for all the people" was able to maintain itself for a considerable number of years and even for a very considerable number of centuries.

But the moment the essentially rustic elements disappeared and trade and commerce made their entrance, allowing the development of a small group of rich people and a large class of citizens without any property, there was an end to this ideal state of affairs. For the moment economic inequality enters the house of Democracy by the front door, the expression "equal rights" becomes a meaningless phrase.

Quite frequently the rich, fearing the wrath of the disenfranchised majority, insisted upon maintaining at least an outer semblance of something that might still vaguely be recognized as a democracy.

But that "inner spirit" of pride in a common destiny and a common achievement was apt to wither and to die when the poor man no longer felt that he was a living factor in the political scheme of things. In every other way he knew that he, with his little half-acre of land and his dozen sheep, was no match for his neighbor who owned half a county and who counted his flocks by the tens of thousands.

If driven to desperation, he might take to his trusted sword and defy the power of the wealthy. But if treated fairly decently, he was usually more than willing to let well enough alone and to choose the easier path of compromise and resignation.

For money means power and it will continue to do so until we shall have found a "moral substitute" for this brutal material fact. And the history of democracy is in reality the eternal quest for that "moral substitute."

NEXT: The Cave Men Lived in Tribes and Got the Idea for Democracy.

STOCKS CLIMB; ORDERS ACTIVE

STOCK MARKET AVERAGES
Compiled by The Associated Press

	30 Ind'ls	15 Rails	15 Ut's	60 Stocks
Net change..	A.5	A.3	A.1	A.4
Wednesday ..	71.5	19.0	38.6	50.0
Previous day	71.0	18.7	38.5	49.6
Month ago ..	70.8	18.9	39.2	49.8
Year ago	75.3	23.3	39.7	53.2
1940 high	74.2	20.5	40.6	52.2
1940 low	69.9	18.5	38.5	49.2
1939 high	77.0	23.8	40.6	53.9
1939 low	58.8	15.7	33.7	41.6

60-Stock Range Since 1927:

	1937-38	1932-36	1927-29
High	75.3	72.8	157.7
Low	33.7	16.9	61.8

BY FREDERICK GARDNER

New York, March 6 (AP)—Leading stocks climbed full points today on fairly active orders, withstood a selling foray and moved forward again tc end the day close to their best positions.

Steels and motors, carrying through with yesterday's lifting mood, touched off the buying trend and aircrafts, coppers and miscellaneous manufacturing industries joined in the movement. Rails held back for a time, but finally fell in line with the rest.

At the fiinal bell, the Associated Press average of 60 selected stocks was up .4 of a point to 50.0. Transactions, totalling 855,030 shares compared with 572,535 yesterday, were the largest since February 9.

One of the features of the day was the establishment of new highs for the year by a number of issues including Glenn Martin, Bendix, American Telephone, Canadian Pacific, and Eastern Air Lines. The latter forged ahead on publication of its annual report showing 1939 earnings equivalent to $2.06 a share compared with 85 cents a share in 1938.

Other leaders in the upturn included General Motors, Chrysler, American Smelting, Phelps Dodge and Anaconda.

Among rising shares in the curb, where transactions totalled 151,000 shares compared with 128,000 yesterday, were Brewster Aero, Fairchild Engineering and Aviation, Borne Scrymser, Aluminum Co. of America, Sherwin Williams and Niles-Bement-Pond.

A slight increase in the average price of utilities was hailed by some observers as indicating a change in attitude on the part of traders who, in the last week, had transferred such holdings generally at lower prices. Some commentators said the renewed federal move toward integration of power properties, the action which furnished the initial downward thrust, was unlikely to take a sharp punitive turn and that no drastic change in property valuations was contemplated.

Analysts, studying the market rally, suggested it was based on the fact that the last seven weeks of pessimism had failed to depress prices more than mere fractions, indicating a broad base for recovery movements.

Among the more optimistic notes of the day were:

(1) A report by the magazine Iron Age that an improvement in new steel industry business raised "hopes that the recession of the past two or three months had been checked;

(2) An F. W. Woolworth Co. report of an increase of 6.9 percent in sales last month over February, 1939;

(3) An estimate that last month's exports from the United States were the greatest for any February since 1930;

(4) An estimate that the automobile industry will produce 440,000 cars in March.

Bonds advanced. Commodities were uneven. Wheat at Chicago was ¼ cent a bushel higher to 1-8 cent lower and corn was unchanged to ¼ cent up. Cotton closed 20 to 50 cents a bale down. Foreign markets slipped slightly.

WHA TSTOCK MARKET DID
New York, March 6 (AP)—

	Wed.	Tues.
Advances	502	364
Declines	140	168
Unchanged	180	207
Total issues	822	739

NEIGHBORS ARE HELPFUL

Grandville (MPA)—When fire broke out in the Gerrit Sheerhorne home here recently, neighbors proved to be real samaritans. Two of them served hot coffee and lunch to firemen, while a third supplied firemen with warm gloves. The blaze occurred in subzero weather.

GOVERNMENT BONDS

New York, March 6 (AP)—Closing prices:

TREASURY

3 3-8s, 43-40, June, 101.13.
3¼s, 41, 104.28.
3¼s, 45-43, 109.31.
3¼s, 46-44, 110.13.
2 3-4s, 47-45, 109.13.
2½s, 45, 108.31.
4¼s, 52-47, 120.12.
2s, 47, 105.4.
2s, 50-48, 103.21.
2½s, 53-49, 106.1.
2½s, 52-50, 106.2.
2 3-4s, 54-51, 107.22.
2 7-8s, 60-55, 108.4.
2 3-4s, 59-56, 107.
2 3-4s, 63-58, 106.26.
2 3-4s, 65-60, 106.28.

HOME OWNERS LOAN

2¼s, 44-42, 104.22.
3s, 52-44, 107.23.
1½s, 47-45, 101.27.

FOREIGN EXCHANGE

New York, March 6 (AP)—Closing rates of foreign exchange in New York follow (Great Britain in dollars, others in cents):

Canada: Official Canadian control board buying rate for U. S. dollars 110.00, selling rate 111.00. Open market rates, Montreal in New York 85.62½, New York in Montreal 116.75.

Europe: Great Britain, demand 3.90 7-8, cables 3.91 3-8, 60-day bills 3.89 1-8, 90-day bills 3.87 5-8. Belgium 16.92, Denmark 19.33, Finland 1.65n, France 2.22, Germany 40.20 (benevolent 16.90), Greece .72½n, Hungary 17.65n, Italy 5.05, Netherlands 53.14, Norway 22.73, Portugal 3.66, Rumania .55n, Sweden 23.83, Switzerland 22.48, Yugoslavia 2.35n.

Latin America: Argentina official 29.77, free 23.50; Brazil official 6.05, free 5.10; Mexico 16.75n.

Far East: Japan 23.49, Hongkong 24.27, Shanghai 6.85.

(Rates in spoot cables unless otherwise indicated. N—Nominal).

NEW YORK STOCKS
(Last Sales)

Adams Exp	7.62
Air Reduction	49.62
Alaska Juneau	6.25
Alleghany Corp	1.00
Al Chem & Dye	176.50
Allis Ch Mfg	37.50
Am Can	115.00
Am Car & Fdy	27.37
Am & For Pow	1.62
Am International	5.25
Am Locomotive Pf	59.75
Am P & L $6 Pf	53.50
Am P & L $5 Pf	43.37
Am Rad & St S	9.00
Am Roll Mill	15.12
Am Smelt & R	50.37
Am Stl Fdrs	29.25
Am Tel & Tel	172.87
Am Tob B	89.00
Am Wat Wks	9.37
Am Woolen	8.50
Am Zinc L&S	7.12
Anaconda	29.87
Anacon W & C	
Andes Copper	
Arm Ill	6.25
Arm Ill Pr Pf	55.00
Arm Ill Pf	
Atch T & S F	23.50
Atl Refining	22.62
Auburn Auto	1.75
Aviation Corp	6.87
Bald Loco Ct	16.00
Balt & Ohio	5.25
Barber Asph	
Barnsdall Oil	11.12
Bendix Aviat	33.62
Beth Steel	78.12
Bohn Alum & Brass	25.62
Borden Co	23.25
Borg-Warner	23.12
Briggs Mfg	20.87
Brunswick-Balke	25.50
Budd Wheel	5.87
Burr Add Mach	12.00
Byers A. M. Co.	12.25
Callahan Z-Lead	1.50
Calumet & Hec	7.62
Campbell Wyant	14.62
Can Dry G Ale	21.62
Canad Pacific	6.37
Case (J. I.) Co	68.25
Celanese Corp	29.50
Cerro De Pasco	37.87
Checker Cab	22.62
Ches & Ohio	40.37
Chi & N West	.25
Chi M St P & P Pf	.25
Chi Rk Is & Pac	
Chrysler Corp	86.25
Collins & Aik	31.62
Col Fuel & Iron	18.00
Colum G & El	5.62
Colum Carbon	94.00
Coml Invest Tr	54.12
Coml Solvents	13.50
Comwlth & South	1.12
Congoleum-Nairn	23.50
Cons Copper Min	9.25
Cons Edison	31.37
Cons Oil	7.37
Container Corp	16.37
Cont Can	46.25
Cont Motors	4.37
Corn Products	62.25
Crucible Steel	39.37
Cudahy Pack	14.00
Curtiss-Wright	10.87
Detroit Edison	118.75
Dome Mines	20.37
Dow Chem	160.00
Du Pont De N	186.00
Eastman Kodak	151.00
Eaton Mfg	32.75
El Auto Lite	39.12
El Power & Lt	5.37
El Storage Bat	32.00
Erie R R	
Excello	25.75
Fed Mot Truck	4.12
Firestone T & R	20.37
Follansbee Bros	
Freeport Sulph	34.25
Gen Elec	38.75
Gen Foods	48.25
Gen Motors	53.87
Gen Ry Signal	17.25
Gillette Saf R	6.62
Goodrich (Bf)	19.75
Goodyear T & R	23.62
Graham-Paige Mot	1.00
Granby Con Min	8.37
Granite City Stl	
Grant (Wt)	35.00
Gt Nor Ir Ore Ct	14.37
Gt Northern Ry Pf	24.75
Hercules Powder	91.00
Holland Furn	31.87
Homestake Min	54.00
Houd-Hershey B	13.75
Howe Sound	48.75
Hudson Bay M&S	24.00
Hudson Motor	6.00
Hupp Motor	.75
Illinois Central	11.25
Indian Refin	
Inland Steel	87.50
Inspirat Copper	13.87
Interlake Iron	10.25
Int Harvester	55.00
Int Hydro-Elec A	4.00
Int Nick Can	36.25
Intl Tel & Tel	3.75
Jewel Tea	
Johns-Manville	70.37
Kan City South	7.00
Kelsey Hayes Wh A	12.62
Kennecott Cop	37.25
Kimberly Clark	
Kresge (SS)	25.62
Kroger Grocery	30.12
Lehigh Val Coal Pf	3.62
Lib-O-F Glass	51.00
Liggett & My B	108.50
Liquid Carbonic	18.00
Loew's Inc	35.25
Loft Inc	29.25
Lone Star Cem	43.25
Loose Wil Biscuit	
Louisv & Nash	57.00
Louisv G & E A	17.75
Mack Trucks	25.75
Magma Copper	37.25
Marshall Field	14.37
Miami Copper	10.75
Mid Cont Pet	14.50
Midland Stl Prod	34.87
Mo-Kan-Texas	.87
Mo Pacific	.25
Montgom Ward	54.00
Motor Products	12.75
Motor Wheel	17.87
Mueller Brass	25.00
Murray Corp	7.62
Nash-Kelvinator	6.75
Nat Biscuit	24.37
Nat Cash Reg	15.37
Nat Dairy Pr	16.75
Nat Pow & Lt	7.25
Natl Steel	68.00
NY Air Brake	43.75
NY Central RR	16.50
No Am Aviation	24.75
North Amer Co	20.62
Northern Pacific	8.12
Ohio Oil	6.75
Otis Elevator	16.00
Otis Steel	10.75
Packard Motor	3.37
Param Pictures	7.12
Park Utah Cons Min	2.00
Parke Davis	43.75
Patino Mines	7.50
Penney (J. C.)	91.00
Penn RR	22.87
Phelps Dodge	39.37
Phillips Pet	37.50
Pillsbury Flour	
Procter & Gamble	69.12
Pub Svc NJ	41.37
Pullman	27.37
Pure Oil	9.12
Radio Corp of Am	5.75
Radio-Keith Orph	1.12
Reming-Rand	10.12
Reo Motor Car	1.62
Repub Steel	21.25
Reynolds Spring	7.50
Reynolds Tob	
Reynolds Tob B	41.12
St. Joseph Lead	38.50
Schulte Ret Stores	.25
Schulte Ret Stores Pf	5.50
Sears Roebuck	84.37
Shell Union Oil	10.75
Simmons Co	22.25
Skelly Oil	20.00
Socony-Vacuum	11.12
Sou Cal Edison	29.50
Southern Pacific	13.00
Southern Ry	16.87
Southern Ry Pf	29.87
Sparks Withington	2.25
Sperry Corp	44.75
Stand Brands	7.12
Stand Gas & El	1.62
Stand Oil Cal	23.87
Stand Oil Ind	26.00
Stand Oil NJ	43.62
Stewart-Warn	8.25
Studebaker Corp	12.12
Sutherland Pap	33.37
Swift & Co	23.00
Texas Corp	44.75
Texas Gulf Sulph	33.75
Tex Pac C & O	8.12
Tex Pac L Trust	5.75
The Fair	4.00
Tidewater A Oil	10.37
Timken Det Axle	23.37
Timken Roll B	49.00
Transamerica	5.37
Union Carbide	85.00
Union Oil Cal	16.25
Union Pacific	94.00
United Aircraft	48.50
United Corp	2.12
Unit Fruit	77.50
United Gas Imp	12.37
US Indus Alco	21.75
US Rubber	35.87
US Smelt R & M	62.00
US Steel	59.25
US Steel Pf	117.50
Vanadium Corp	34.75
Wabash Ry	
Walworth Co	6.00
Warner Bros Pict	3.87
West Union Tel	24.62
Westingh Air Br	24.62
West El & Mfg	113.75
White Motor	11.62
Woolworth (F W)	40.50
Worthington P&M	19.00
Wright Aero	
Yellow Tr & Coach	17.62
Young Spg & W	10.75
Youngst Sh & T	42.25
Total Sales Today	855,030

NEW YORK CURB
(Closing Quotations)

Ainsworth	5.75
Alum Co Am	160.75
Am & Fgn P War	
Am Gas & El	33.87
Am Light & T	14.62
Am Super Pow	.37
Am Super Pow 1 pf	
Appal El P pf	
Ark Nat Gas A	2.12
Asso G & El A	.18
Baldwin Rub	6.50
Bliss (E W)	14.00
Brown F & W	
Buf N & E P pf	20.75
Can Marconi	1.00
Carib Syn	
Cen St El	.12
Cities Service	4.37
Commonw. & So War	
Davenp Hos	
East Gas & F	3.00
El Bond & Sh	6.00
El Bond & Sh pf	63.87
Emp G & F 8 Pc pf	
Empire Pow	
Fairchild Av	10.87
Ford M Can A	16.62
Ford M Can B	
Ford M Fran	
Ford Mot Ltd	3.12
Grand Rap V	
Gulf Oil	36.00
Hall Lamp	9.12
Hecla Min	6.75
Humble Oil	59.50
Imp Oil Ltd	11.12
Inter Prod	4.50
Inter Util B	.30
Lehigh C & N	2.37
Lit Bros	
Lone Star Gas	9.75
Nat Trans	11.00
Newmont Min	
Niag Hud Pow	5.00
Niag Hud A War	.06
Niles-Bem-P	65.00
Nippising Mns	1.00
Nor Am Ut Sec	.30
Nor St Pw A	
Pennroad	1.87
Shattuck Denn	6.12
St Oil Ky	
St Oil Ohio	31.37
St Pow & Lt	.37
Texon Oil & L	
Unit Gas	1.50
Unit Lt & Pow A	.81
Unit Lt & P pf	35.00
Unit Verde Ext	
Utility & Ind	
Woodley Pet	
Aviation & Tran	
Eagle Pich Ld	11.75
Tot stock sales	151,000
Tot stock sales yr ago	189,880
Tot bond sales	$1,200,000
Tot bond sales yr ago	$2,843,000

CHICAGO PRICES

CHICAGO LARD

Chicago, March 6 (AP)—Lard, tierces, 6.20; loose, 5.35; bellies, 5.12.

CHICAGO BUTTER

Chicago, March 6 (AP)—The butter market today was steady.

Centralized carlots: 89 score, 28 to 28¼; other prices unchanged.

CHICAGO EGGS

Chicago, Marc h6 (AP)—Eggs 18,455, steady. Fresh graded, extra firsts, local 16½, cars 16 3-4; firsts, local 16¼, cars 16½; current receipts 15¼.

CHICAGO POTATOES

Chicago, March 6 (AP)—Potatoes 153, on track 134, total U. S. shipments 975; best quality Nebraska triumphs firm, other varieties all sections steady; supplies moderate, demand moderate; sacked per cwt. Idaho russet Burbanks, U. S. No. 1, 1.90 to 2.10, mostly 1.90 to 2.00; U. S. No. 2, 1.45 to 1.50; Colorado Red McClures, U. S. No. 1, 1.65 to 1.75; Nebraska bliss triumphs, washed, U. S. commercials, 1.95; unwashed, 80 percent U. S. No. 1, 1.60; Minnesota and North Dakota Red river valley section cobblers, 80 to 90 percent U. S. No. 1, 1.30 to 1.40; few U. S. No. 1, 1.40; bliss triumphs, U. S. No. 1, 1.40; 80 percent U. S. No. 1, 1.25; early Ohios, 75 to 85 percent U. S. No. 1, 1.20 to 1.35; showing decay, 1.10. New stock slightly weaker, supplies light, demand very light; less than carlots Florida bushel crates bliss triumphs, U. S. No. 1, washed, few sales, 1.95.

CHICAGO GRAIN

Chicago, March 6 (AP)—After a session of rapid fluctuations reflecting forecast of colder weather in the grain belt and estimates indicating some crop improvement the past three months, wheat prices closed today with little net overnight change.

At one stage quotations were a full cent higher but final figures were 1-8 lower to ¼ higher compared with the previous close, May $1.03 3-8 to $1.03½, July $1.00 5-8 to $1.00 3-4.

Profit taking based on the upturn yesterday and hedging of loan wheat accounted fo rsome of the selling while the foreign political situation, with attention centered on Anglo-Italian relations, attracted buyers. Dust storms in some localities of the domestic southwest and a good local shipping business also brought some strength t othe pit.

Corn closed unchanged to ¼ up, May 57, July 57 3-8; oats 3-8 to 5-8 up; rye ¼ to 3-8 higher and lard 2 lower to 2 higher.

Predictions of colder weather in parts of Oklahoma and Texas as well as other sections of the belt offset prospects of more moisture. This also overshadowed the private crop reports which emphasized the importance of near perfect weather over the wheat belt the next few months if present wheat prospects are to be maintained.

Corn prices held to a ¼ cent range throughout the session, being steadied by sale of 280,000 bushels to Denmark for shipment from Baltimore. Receipts were modest but bookings amounted to 58,000 bushels, which caused some hedge selling.

Rye was up about a cent at one time. Murray said winter rye had shown no improvement since December. Strength in oats was attributed to buying of dealers.

CHICAGO LIVESTOCK

Chicago, March 6 (AP)—Salable hogs 16,000; total 23,000; early trade mostly steady with Tuesday's average; closing slow, weak to 10 lower; top 5.60 sparingly; bulk good and choice 180 to 240 lbs, 5.25 to 5.55; 240 to 270 lbs, 5.00 to 5.30; 270 to 360 lb. butchers mostly 4.75 to 5.10; good and choice 150 to 170 lb. underweights 4.75 to 5.25; good 400 to 550 lb. packing sows 4.15 to 4.50; lighter weights to 4.75; shippers took 1,000; estimated holdover 2,000.

Salable cattle 9,000; salable calves 1,000; fed steers and yearlings fully steady; considerable strength on strictly good and choice offerings all weights; market closed active; clearance good; strictly choice offerings absent; best 1,258 lb. steers 11.90; long yearlings as well as 1,314 lb. bullocks 11.75; several loads 11.50 and 11.60 and numerous loads 10.25 to 11.25; demand broad on common and medium steers selling at 8.50 downward; 125 head scaling 1,110 lbs. 8.25; common light southwest short feds 7.35; feeder demand broad on 550 to 900 lb. cattle selling at 9.00 down to 7.50; good and choice kinds getting best action on country account; calf weight yearlings to country up to 10.15; liberal supply fed heifers steady, mostly 8.75 to 9.50; several loads 9.50 and 9.75 and choice 1,017 lb. offerings 10.40; cows very scarce, strong; bulls steady; weighty sausage offerings up to 7.25; light vealers 25 to 50 lower, mostly 10.00 down to 7.00 with outs at 5.50 to 6.50; selected weighty koshers up to 11.50.

Salable sheep 5,000; total 6,500; closed active; bulk good and choice fed westerns and corn belt lambs 10.10 to 10.40; odd loads and decks around 10.00; handyweight clippers 8.75; fall shorn 9.10; small lot handyweight native ewes 5.75, others 5.50 down.

MODEST GAINS FELT IN BONDS

BOND MARKET AVERAGES
Compiled by The Associated Press

	20 Rails	10 Ind'ls	10 Ut's	10 Foreign
Net change..	A.1	00.0	A.2	A.1
Wednesday ..	57.2	102.2	96.5	50.9
Previous day	57.1	102.2	96.3	50.8
Month ago ..	57.9	102.2	96.2	51.2
Year ago	64.0	100.3	95.6	62.9
1940 high	59.9	102.6	96.8	51.6
1940 low	56.7	101.9	96.1	49.9
1939 high	64.9	102.0	97.5	64.0
1939 low	53.4	95.8	90.4	41.7

10 Low Yield Bonds

Wednesday	111.8
Previous day	111.7
Month ago	112.5
Year ago	111.6
1940 high	112.6
1940 low	111.5
1939 high	112.6
1939 low	103.6

New York, March 6 (AP)—Some stirrings of buying interest in today's bond market accounted for the best volume in several weeks and a substantial number of modest gains in virtually all sections of the list.

Revival was partly attributed to an upturn in the stock market which looked like a response to forecasts of more active steel buying and hopes for spring recovery in other key industries.

Low yield issues were especially firm. The treasury's announcement last Monday that it had no immediate plans for new bond offerings other than issues to complete refundings, gave the impression in some quarters the low yield market might be in the way of acquiring scarcity aspects.

Except for some softness in a few near-term treasuries, the U. S. government list was in an advancing mood and closed with many gains ranging from 2-32 to 22-32 of a point.

Several foreign issues moved in step with domestics, notably Denmark 5s, Oslo City 4½s, Buenos Aires 4 3-8s, Argentine 4½s, and Rome 6½s which added fractions to more than 2 points on small transactions.

Total volume was $6,705,925, face value, against $5,984,300 Tuesday.

DAY'S MARKETS IN BRIEF

New York, March 6 (AP)—

Stocks: Firm; steels, motors, aircrafts lead.

Bonds: Higher; gains distributed over wide front.

Foreign Exchange: Steady; Tuesday's drop checked.

Cotton: Lower; foreign liquidation, hedge selling.

Sugar: Mixed; trade and outside buying; hedge pressure.

Metals: Steady; domestic zinc stocks increase.

Wool Tops: Soft; spot house liquidation, hedging sales.

Chicago:

Wheat: About steady.

Corn: Steady.

Cattle: Mostly steady.

Hogs: Closed weak to 10 lower.

According to an old superstition, hair grows faster in the light of the moon.

CREATOR OF TOM SAWYER

HORIZONTAL
1, 5 Pen name of the author of "Tom Sawyer."
9 Light carriages.
13 Liquid part of fat.
15 To mistake.
16 To move sidewise.
17 Double bass.
18 Entire man.
19 Fish.
20 Examination.
21 To put on.
22 Genus of auks
23 A favorite child.
24 To turn into vinegar.
27 Residue of fire.
29 Leading actress.
30 Company of seamen.
32 To be sure.
35 Kingdom.
38 Giantess of fate.
39 Money changing.
40 Place of meeting.
42 To jeer.
43 I am.
45 To recoil.
49 Ticker strips.
53 Dips in.
54 Files.
59 Small aperture.
60 His real name.

VERTICAL
1 Crowd.
2 Winged.
3 To change a gem setting.
4 Osculation.
6 Weeding device.
7 Class jargon.
8 Satiric.
9 Maid.
10 Spectral images.
11 Adhesive substances.
12 To become fixed.
14 Marked with spots.
16 That which restrains.
23 He was a —— or typesetter as a boy (pl.).
25 Mohammedan judge.
26 French.
28 He was a famous American ——.
29 Measures.
31 To alienate.
33 Neither.
34 Arid.
36 To become old.
37 Falsehood.
41 Sesame.
42 Drunkard.
44 Nothing more than.
46 Goddess of dawn.
47 Health resort.
48 Distinctive theory.
50 Farewell!
51 Writing tool.
52 Being.
55 Morindin dye
56 South Carolina.
57 Plural.
58 Southeast.

Answer to Previous Puzzle

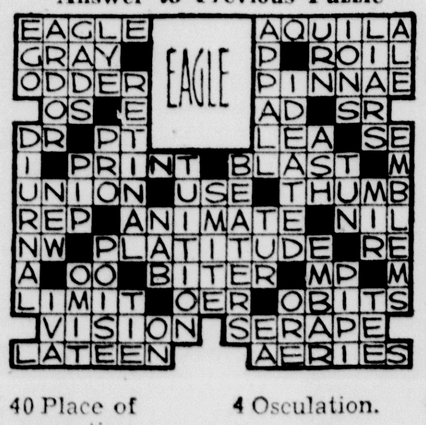

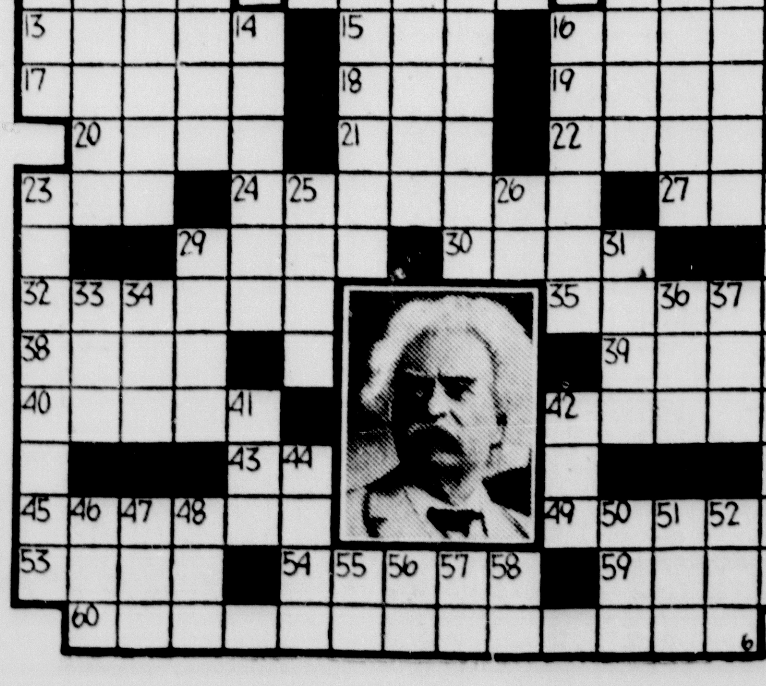

Newberry News

Camera Fans Form Club At Newberry

Newberry — Nearly 100 local people heard a debate subject "Communism vs. Capitalism," Monday night March 4, at the meeting of the American Club, which took place at the Newberry Community building.

The interesting debate took place between two experienced debaters, the clubs president A. P. Vescoloni, who discussed the communism side of the topic, and Robert Murphy, McMillan High School principal, who discussed the capitalism side.

After the program several camera enthusiastics held discussions on photography and organizing of a camera club. George Rintamaki, well known amateur photographer of Newberry, was present at the meeting and gave some interesting topics on amateur photography. Members of the club who are interested in amateur photography are urged to join.

MAKI-KUJALA

Newberry — Mildred Maki daughter of Mrs. Evelyn Maki, of Ironwood became the bride of Larry Kujala, son of Mr. and Mrs. Thomas Kujala, of Newberry, in a marriage ceremony, which took place at Ironwood on Saturday March 2.

Attending the couple were Mr. and Mrs. David Maki, brother and sister-in-law of the bride.

The young couple will make their home at 408 Ave., A East, at Newberry.

Mrs. Kujala has been a nurse at the Newberry Clinic for some time, and Mr. Kujala is employed at the Newberry post office.

BRIEFS

Mr. Alex Erickson, of Eben, Michigan was in Newberry early this week on business.

Mr. Joseph Koskinen, of Chatham, who is visiting with friends in Newberry this week, will leave for Sault Ste. Marie next Saturday to visit friends there.

Mr. and Mrs. Joseph Beach, of Newberry are visiting at Bay City, Saginaw, Detroit, and Alma, this week.

Mrs. W. H. Lambert of Evert, is visiting her sisters, Mrs. Jack Mahar and Mrs. Fred Ayriss last week.

The final preliminary declamation contest for pupils of the sixth grade of the Newberry Elementary school is scheduled for March 8.

LARSON FUNERAL RITES

Funeral services for Mrs. Victor Larson 51, of Newberry who died suddenly at her home last Friday, March 1, following a paralytic stroke, was held Tuesday afternoon March 5 from the Swedish Lutheran church, with Rev. H. Bjorkquist officiating.

Burial took place at the Forest Home cemetery.

Mrs. Larson leaves surviving six children; Vaughn, Delbert, William, Olaf, Gerhard and Ann; her parents; Mr. and Mrs. Olaf Johnson; brothers Edwin, of Newberry, William, of Iron Mountain, Mrs. Selia Rossi, of Flint, Bertha, of Newberry, Sigvard, of Muskegon, and Mrs. Chas. Lavender, of Newberry.

If they are scheduled to fly the following day, pilots on New Zealand airways are forbidden to drink after 8 p. m.

● SERIAL STORY

$15 A WEEK

BY LOUISE HOLMES

COPYRIGHT, 1940, NEA SERVICE, INC.

CAST OF CHARACTERS

ANN BROWN—orphan daughter of a gambler, alone in an unfriendly city.

PAUL HAYDEN—stock room boy with ambition.

STEVE CLAYBOURNE—wealthy playboy.

CLARA BROOKS — dime store counter girl.

IRENE TEMPLE — society debutante.

Yesterday: Ann learns more about Paul during their first date. He is a college graduate, anxious to succeed. There is no room in life for romance. They agree to be just friends. Two weeks after Ann's arrival in her new home, Florabelle asks her to go on a party.

CHAPTER XIII

Ann hesitated. There was a difference between going on a party and going to a party. When she hesitated, Florabelle said, "And you too, Clara."

"Oh, Florabelle," Clara breathed excitedly, "That's swell—simply swell. Isn't it, Ann?"

"I'd like to go to a party," Ann admitted. "What—what kind of a party is it?"

"Oh," Florabelle continued carelessly, "we'll have dinner somewhere—and dance."

Clara's eyes sparkled. "Will we meet swell fellows?" She had a definite idea of swell fellows. They worked in offices behind big mahogany desks, they spent their evenings in night clubs. She had seen them in the movies.

"The best families in town will be represented," Florabelle assured her with a little grimace.

"Oh, gee," Clara sighed. "What'll I wear?"

"Have you got an evening dress?"

Both Clara and Ann shook their heads.

"Well, don't try to be dressy. Wear street clothes. The smartest girls in Chicag never dress."

Clara ran to the closet and brought forth an atrocious taffeta frock. It was cerise, trimmed with cream lace. "Will this be all right?" she asked excitedly.

"It'll do." As she left the room, Florabelle said, "You're the important one, Ann. The party is being given in your honor."

"My honor?"

"Sure. Jake Bontel was in the taxi the other night. He saw you and asked me to bring you 'round."

"Will there be a man for Clara?"

Florabelle nodded. "Three men will be there. Clancy Horton—he's mine and don't you forget it for a minute—Jake Bontel and Steve Caybourne. Steve goes with the North Side crowd. Occasionally he likes to meet the other half."

Ann was a little dubious about the affair. She had the feeling that Florabelle was railroading her into something. On the other hand, she was eager for gaiety. Dinner and dancing—it sounded delightful.

Florabelle took her acceptance for granted. "Just wait till Steve Claybourne sees Clara," she said, laughing lazily.

* * *

There was a flurry of baths and dressing in the apartment the next evening. Ann wore the new blue dress and little pancake hat. Her hair was like gold vivid color burned in her cheeks, her eyes were mysteriously dark. Florabelle's gown was black, sleek and plain. At her throat she wore an immense rhinestone clip. A smartly veiled hat partially covered her ash blond head.

Clara was a living demonstration of what a girl should not wear. The cerise dress fought with the shade of her rouge, her flame colored nails fought back. She'd had her hair done at noon and her head had an ice-bound look. Bangle bracelets jingled from her wrists, a bib necklace of raw gold covered her chest.

"Aren't you going to wear any jewelry?" she asked Ann.

"I haven't anything nice."

"Gee, I wish I'd known it. They have swell stuff at the store."

Ann looked at Clara's decorations and was not in the least envious. They found a cab waiting at the curb and Ann quietly enjoyed the unaccustomed luxury. Clara's pleasure was less quiet.

Ann said, "I wonder why the men didn't come for us."

Florabelle glanced at her quizzically. She said nothing.

It was a long drive and Clara's excitement rose as the meter climbed. "Look at that thing," she kept saying. "Gee, they must be rich."

At last they stopped before an apartment hotel on Sheridan drive. Florabelle gracefully led the way to an elevator and they shot upward, Ann's doubts increasing with every floor.

"Why should we go to Mr. Horton's apartment?" she asked. "Why don't we meet them where we are to have dinner?"

Florabelle lost patience. "Look," she said firmly. "Are you planning to have a good time or are you going to put on an act at every turn? Who is throwing this party anyway?"

Ann felt properly squelched. "I just wondered," she laid lamely.

"Well, stop wondering. Take things as they come. I go to parties like this about five times a week and I'm none the worse for them."

She knocked on a closed door and it swung open. A large, beefy man with several chins and a bulging waistline beamed out at them.

"Three little gifts from heaven," he proclaimed loudly.

"This is Clancy," Florabelle said, "Ann and Clara."

"Howdy, Ann and Clara. Come in. The two male earth beings behind me are Jake and Steve. Step up, boys, and do your manners."

Jake appeared on one side of his host and Steve on the other. Each carried a glass in his hand. There was a confusion of greetings. Jake removed Ann's hat and clumsily attempted to unbutton her little jacket.

"This stays on," she said, backing away.

He roared with laughter. "All right—all right—just wanted to be helpful." He patted her cheek. "Look at her, boys," he yelled. "Am I good picker or am I a good picker?" He had purple jowls and a bald head.

Ann knew right then that her doubts had been well founded. She glanced about the apartment. No one lived there, that was obvious. It had merely been taken for the evening's entertainment. A kitchen, brilliantly lighted, opened off the main room. From where Ann stood, she could see down a hall from which opened bedrooms and bath.

Jake took her hand. "It's plain that you need a little drink," he said thickly. "Come with your old pal, Jake." He led her to a console table which had been turned into a bar. It was loaded with bottles and glasses.

Ann said, "I thought we were going out to dinner." Anything to get away.

"That's the surprise," he told her with sly heaviness. "We're having dinner right here. You like that, beautiful?"

Florabelle had removed her fur and hat. With a glass in her hand, she sat on the arm of a chair, looking extremely decorative. Clara, aided by Steve, was getting out of her wraps. She was laughing and talking inanely. Ann looked at Steve. He was younger than the other men, younger and nicer.

Jake had gone behind the improvised bar. "What'll it be, angel?"

Ann was at a loss. Evidently this was what was meant by "being on a party." She had never tasted intoxicating liquor, her father had seen to that. Inexperienced as she was, she knew that it was up to her to bluff. She couldn't 'put on an act" as Florabelle had said.

"Mix up something you think I'll like," she said indifferently.

"Did you hear that, Steve?" Jake bellowed. "You see before you a smart little lady. She says, 'Mix up something that you think I'll like.'"

* * *

By this time Clara was sipping a long drink. She was doing her best to be casual about it, imitating Florabelle's every move. While Jake hilariously mixed the drinks Steve crossed the room to Ann. He was an exceptionally good-looking young man, well groomed and nice mannered. He was a little less intoxicated than his two friends.

"I've never had the pleasure of meeting you," he said.

"Perhaps you've never gone slumming in the right places," she returned coolly. Ann was angry, more angry at herself than at the three men.

Why had she come? Why had she let herself in for something she might not be able to handle? What was the fun in a gathering like this? Where was the excuse for it?

"Pert little devil, aren't you?" Steve remarked.

"I can hold my own in any crowd."

"Do I detect gravel in that remark?"

"I put some in. Maybe you are clever enough to detect it."

Jake came from behind the bar, a stemmed glass in his hand. "Here you are, my sweet."

"Thank you." She took the glass. What was she to do with it? Why—oh, why had she come?

(To Be Continued)

MINNEAPOLIS GRAIN

Minneapolis, March 6 (AP)—Cash wheat, No. 1 heavy dark northern, 1.04 1-8 to 1.05 1-8; dark northern, .95 1-8 to 1.04 1-8; fancy No. 1 hard Montana, 1.06 1-8; No. 1 dark hard, 1.02 1-8 to 1.03 1-8; hard amber durum, .88 1-8 to .91 1-8; No. 1 red durum, .91 1-8.

Flour, carload lots, per barrel in 98 lb. cotton sacks: Family patents, unchanged, 6.65 to 6.85; standard patents, unchanged, 5.35 to 5.55. Shipments 23,375.

Pure bran, 22.50 to 23.00.

Standard middlings, 21.50 to 22.00.

● THE STORY OF DEMOCRACY

By Hendrik Willem van Loon
Illustrated by the author

Democracy's Eternal Quest For a Moral Substitute for Money

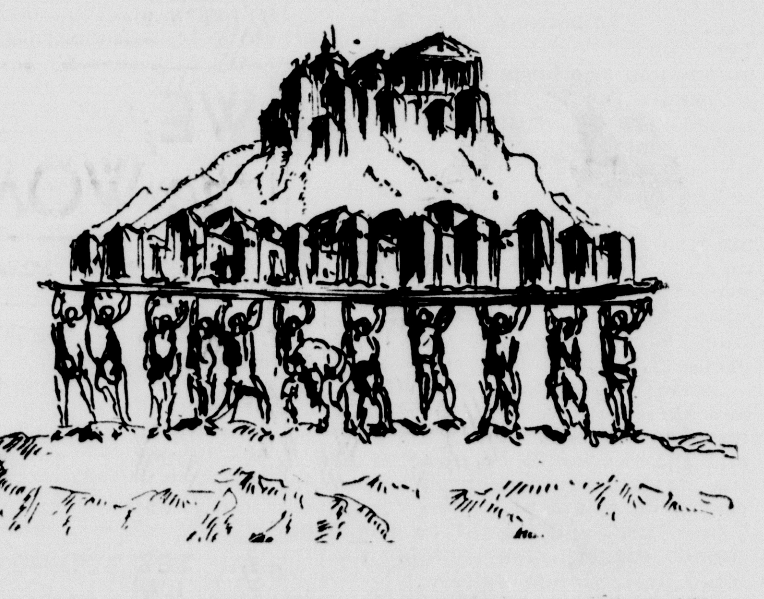

The noble Democracies of Greece lorded it over hundreds of thousands of slaves.

CHAPTER FOUR

First of all, there is the word "Democracy" itself which is one of those expressions that threaten to become all things to all men, for the term "a democratic form of government" has been applied to countries which were as far removed from any reasonable ideal of democracy as the Germany of Adolf Hitler or the Russia of Joseph Stalin.

We write about the noble democracies of Greece, forgetting that these city-states were usually ruled by a mere handful of free people who brutally lorded it over hundreds of thousands of slaves who had as much share in the government of the country which they helped to support as do our dogs and cats in the United States of America of today.

Came the Middle Ages and the establishment of a large number of small city-republics like Genoa, Venice, Sienna and Florence in Italy and Novgorod in Russia and Geneva in Switzerland. Indeed, they were all over the place, like "co-operatives" in our modern world.

Because these cities called themselves a **res publica** or commonwealth or a republic, we have usually drawn the easy conclusion that they must therefore also have been democracies. Nothing is further removed from the truth.

For a democracy, according to Daniel Webster, is "a form of government in which the supreme power is retained by the people and is exercised either directly or indirectly through a system of representation and delegated authority, periodically renewed."

But even the cautious Webster hastens to add that "even in the most primitive forms, such as the Athenian democracy, where the governing powers were directly exercised by the assembled people, all women, children and slaves were excluded."

And he might have added that it has been that way ever since and in practically every part of the world where the people had the courage to experiment with that most difficult and perishable form of government which Abraham Lincoln, the great prophet of our own system of democracy, summed up in the words of "a government of the people, by the people and for the people."

Here and there in very small and preponderantly rustic communities, such as the old Iceland, a few of the cantons of Switzerland and in several of our own New England townships, where everybody knew everybody else, this sort of government "of and by and for all the people" was able to maintain itself for a considerable number of years and even for a very considerable number of centuries.

But the moment the essentially rustic elements disappeared and trade and commerce made their entrance, allowing the development of a small group of rich people and a large class of citizens without any property, there was an end to this ideal state of affairs. For the moment economic inequality enters the house of Democracy by the front door, the expression "equal rights" becomes a meaningless phrase.

Quite frequently the rich, fearing the wrath of the disenfranchised majority, insisted upon maintaining at least an outer semblance of something that might still vaguely be recognized as a democracy.

But that "inner spirit" of pride in a common destiny and a common achievement was apt to wither and to die when the poor man no longer felt that he was a living factor in the political scheme of things. In every other way he knew that he, with his little half-acre of land and his dozen sheep, was no match for his neighbor who owned half a county and who counted his flocks by the tens of thousands.

If driven to desperation, he might take to his trusted sword and defy the power of the wealthy. But if treated fairly decently, he was usually more than willing to let well enough alone and to choose the easier path of compromise and resignation.

For money means power and it will continue to do so until we shall have found a "moral substitute" for this brutal material fact. And the history of democracy is in reality the eternal quest for that "moral substitute."

NEXT: The Cace Men Lived in Tribes and Got the Idea for Democracy.

PERSONALS CLUB— FEATURES— **WOMAN'S PAGE** FASHIONS— ACTIVITIES— SOCIETY

AMY BOLGER, Editor, Phone 692

Mrs. Betts Is Re-Elected Head of Barr P-T Unit

The Barr Parent-Teacher association re-elected Mrs. F. L. Betts president, to serve during the coming year, at its March meeting held Tuesday in the school auditorium.

The officers who were named with Mrs. Betts for the new year are:

Mrs. Joel Carlson, first vice president.

Mrs. John Luecke, second vice president.

Miss Mary Teusink, third vice president.

Mrs. Clifford Vadnais, secretary.

Mrs. Henry Gingrass, treasurer.

Mrs. Walter O'Connell, historian.

Mrs. N. E. Nelson, first delegate to Council.

Mrs. R. E. Whitney, alternate.

Mrs. John Molin, second delegate to Council.

Mrs. John Birkenmeier, alternate.

The business session was followed by an interesting and entertaining program. Mrs. Whitney gave a reading, "The Future Belongs to Youth"; Eunice Holmes played two piano numbers, "Lullaby," Brahms, and selections from "Il Trovatore," Verdi; and Mrs. Betts presented motion pictures of a western trip, accompanying the interesting and beautiful scenes with a travel talk which was equally enjoyable.

Births

Mr. and Mrs. Clifford Barber, Viola, are the parents of a daughter, born Wednesday, March 6, at St. Francis hospital.

A son was born to Mr. and Mrs. John Will of Cornell on Wednesday, March 6, at St. Francis hospital.

Thousands of young saplings are purchased from farmers by steel companies for use in stirring ladles of molten steel.

Trim Fashion Suitable For All-Day Wear

BY MARIAN MARTIN

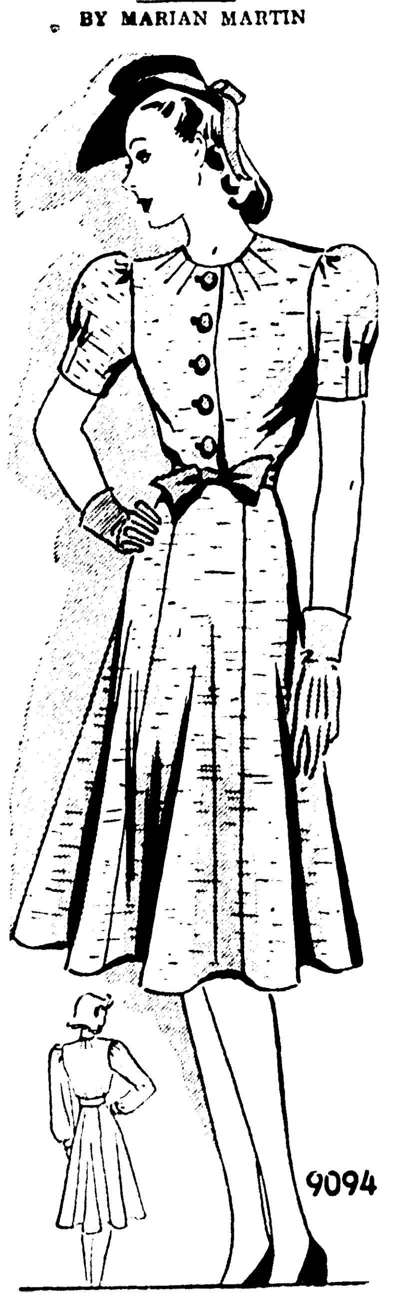

9094

PATTERN 9094

Pure simplicity of style, combined with colorful details, makes a smart combination hard to resist. What a fitting description of Marian Martin's Pattern 9094, so quick to stitch up with the accompanying Sew Chart. The young, rounded neckline is trimmed with radiating darts. A convenient to-the-waist front opening gives a chance to use gay buttons. There's a briskly flared skirt with one tailored panel down the front, and another in back. Cut the sleeves short, with tucks for smooth fit, or have them long and full. Wouldn't linen or a spn rayon make a smart frock?

Pattern 9094 may be ordered only in misses' sizes 12, 14, 16, 18 and 20. Size 16 requires 3 7-8 yards 35 inch fabric and 1¼ yards ribbon.

Send **FIFTEEN CENTS** in coins for this **MARIAN MARTIN** pattern. Be sure to write plainly your **SIZE, NAME, ADDRESS**, and **STYLE NUMBER.**

Our **NEW MARIAN BARTIN PATTERN BOOK** brings the world of fashion right into your home! Without stirring from your armchair, you can plan your whole S; ing wardrobe—on inexpensive, easy-to-sew terms. There's evening drama, followed by a complete trousseau for the Spring bride. Gay school and play modes for tots, teens and twenties—plus slim-line matron frocks, home chic, vivacious cottons, prints and travel wear. Order a copy **NOW! BOOK FIFTEEN CENTS. PATTERN FIFTEEN CENTS. BOOK AND PATTERN TOGETHER, TWENTY-FIVE CENTS.**

Send your order to Daily Press, Pattern Department, 232 W. 18th St., New York, N. Y.

Special Services Closed Tuesday At St. Anne's

Services of Forty Hours Devotion, which opened at St. Anne's church on Sunday closed Tuesday evening with impressive services, at 7:30 o'clock. The services attracted large crowds of worshippers and the church was crowded for the closing Tuesday evening service.

The celebrant of the closing service was the Very Rev. Msgr. Joseph Zyrd of Marquette, who delivered the sermon. Assisting were Rev. Fr. A. C. Coignard of Perkins, deacon; Rev. Fr. Krysty of Perronville, sub-deacon; the Very Rev. Fr. Thomas A. Kennedy, who sang the Litany, and Rev. Fr. Lester C. Bourgeois, who was master of ceremonies.

Also present in the sanctuary were the Rev. Fathers Nolan McKevitt, Edward Leary, O. F. M., Paschal Kerner, O. F. M., Escanaba; John Shevers, Manistique; Francis Scheringer, Rapid River; Matt LaViolette, Flat Rock; D. J. Breault, Bark River; Joseph Remillard, Schaffer and Joseph E. Guertin, pastor of St. Anne's.

The beautiful processional in which the boys and girls of the parish partitcipated, closed the service.

Personal News

Mrs. G. R. Stegath has returned from Lansing where she participated in the initiatory work in connection with the "Peace Day" observance sponsored by the Grand Chapter of Michigan, Order of Eastern Star. Mrs. Stegath is Grand Chaplain of the order.

Mrs. John P. Norton and Frank Lindenthal left Wednesday for Cassopolis, Mich., to attend the funeral services for Mr. Norton's mother, Mrs. John C. Norton, which will be held on Friday.

Mrs. John Schmit has returned from Milwaukee where she visited with her daughter, Miss Bernice Welter, who left Saturday for Washington, D. C., where she has taken a position with the Railway Retirement Board.

Rev. Fr. Lester C. Bourgeois left Wednesday for a week's visit in Chicago.

Mrs. Marvin Langdon, who recently submitted to surgery at a Milwaukee hospital, has returned to her home here.

WE, the WOMEN

BY RUTH MILLETT

We women are looking over the presidential field.

Never before have we felt such a sense of responsibility as voters.

And so—as voters, not just as women—we would like to tell the would-be candidates who are asking for our support a few things that are on our minds.

• • •

SKIP THE TIME-WORN "POPULARITY" STUNTS

We don't care two whoops whether you are a Good Guy or not.

By that we mean you needn't bother to get in a boat and be photographed dragging in a good-sized dead fish just to show us what a regular follow you are. What we would rather know is, "Have you a plan of action that will keep America out of war, so that the men of our families will be able to go fishing during the next four years?"

We don't care about seeing pictures of you in a sombrero or an Indian headdress—trying to look like an outdoors man or an early American. We want to know what is under the hat. Show us that you are a sound thinker, if you want our support.

• • •

WHAT ABOUT REALLY SOLVING SOME PROBLEMS?

It doesn't particularly matter to us whether you like babies or not—so don't bother about kissing any. Just tell us, please, what you are going to do to reduce anemployment—so that we women can afford to have babies, and give them the right start in life.

We don't care whether you have "personality" or not. That is a must for a night club master of ceremonies. But we'll string along with you if you can convince us of your honesty, sincerity and intelligence—whether you rate nigh or low on personality.

We don't care whether or not you are "plain folks." So don't bother to build up that picture. Just let us know that you are going to do something to settle that labor dispute that is hurting plain folks all over the country.

Celebrates 81st Birthday

Mrs. Peter Younger, 626 S. 12th St., above, celebrated her 81st birthday March 7. Mrs. Younger has been married 55 years and is the mother of six daughters and a son who died some years ago. Mr. Younger recently celebrated his 84th birthday. Mrs. Younger was born in Berlin, Germany, and came to this country at the age of 23. She and Mr. Younger were married in the old St. Joseph church and have lived all of their married life in Escanaba. In spite of her considerable age Mrs. Younger still enjoys quite good health and has much pleasure in sewing and other household tasks.

—Daily Press Photo

Grand Chapter Peace Program Inspiring Event

The Peace Day program, sponsored at Lansing recently by the Grand Jurisdiction and the Grand Chapter of Michigan, Order of Eastern Star, was described as one of the most inspiring and decidedly outstanding observances held in years, by Mrs. G. R. Stegath, of this city, who was one of the Upper Peninsula members of the order in attendance.

Mrs. Stegath, who is Grand Chaplain of the Order, participated in initiatory work during the afternoon program, as did Mrs. Ethel B. Koronski, of Bessemer, Worthy Grand Matron, Mrs. Mary Browning of Iron Mountain and Mrs. Pearl Chubb of Marquette.

Describing in part, the program, the first of its kind to be arranged in this country, the Lansing press said:

"'The American Way' was presented in swift-paced pageantry at the Masonic Temple before a state-wide Peace Day' gathering of subordinate chapters of the Order of Eastern Star.

Banquet Speakers

"The afternoon program was devoted to the conferring of the temple degree of the order and a talk by Mrs. Minnie E. Keyes of Washington, D. C., right worthy grand matron of the organization. At 6 o'clock a banquet was served in the main dining hall of the temple, preceding the evening pageant."

The banquet program was featured by distinguished speakers, including Governor Luren Dickinson, Dr. Francis B. Lambie, M. W. G. M., F. & A. M., of Michigan, and Congressman Everett M. Kirksen, the speaker of the evening, whose subject was "Peace and America's Problems."

Sturgeon eggs are made into vaciar. One fish may produce as much as 15 gallons.

Birthday Social This Evening At Norwegian Church

The Ladies' Aid society of the Norwegian - Danish Lutheran church is entertaining members and friends at its annual birthday party, outstanding social affair of the year for the organization, this evening at 7:30 o'clock at the church.

An excellent program has been arranged, including the following numbers:

Selections ________ String Quartet

Tenor solos:

"Bless This House" _____ Allitson

"None But the Lonely Heart" _______ Tschaikowsky

Noble Swenson, Gladstone

Soprano solos:

"I've Done My Work" _______ Carrie Jacobs-Bond

"There's a Lark In My Heart" ___ Charles Gilbert Sprass

Mrs. H. J. Skogquist, Gladstone

Readings ___ Eddie Marie Voght

Soprano solo:

"In a Monastery Garden" ________ Ketelby

Mrs. Skogquist

Violin obligato, Frank Karas

Tenor solo:

"The Lord's Prayer" ___ Malotte

Mr. Swenson

Refreshments will be served during the social hour following the program.

Teachers Discuss Art In Schools

An interesting and lively discussion of art problems in the schools in which all of the city's elementary school instructors participated was held Wednesday evening at the Franklin school.

Miss Lois Gaut, art supervisor of the local school system, led the discussion.

A display of murals and friezes created by elementry school students was exhibited.

Modes of artistic expression and the value of a planned art program for every student in the elementary grades were among the subjects under discussion.

The first European state to grant its people religious toleration was Holland.

Alvina Peterson Bride In Wedding At Bethany Chapel

A ceremony of lovely appointments took place here Sunday afternoon in the parsonage chapel of Bethany Lutheran church, uniting in marriage Miss Alvina Peterson, daughter of Mrs. Hannah Peterson of 1122 Stephenson avenue, and Kenneth Botwright, son of Mr. and Mrs. William Botwright of Saginaw, Mich.

The marriage service was read by Rev. C. Albert Lund at 4:30 o'clock.

The bride, who was attended by her sister, Miss Lillian Anderson, wore a street length dress of powder blue with navy blue accessories and a shoulder corsage of pink sweetpeas and roses. Her bridesmaid wore a street length dress of dusty pink with brown accessories and a shoulder corsage of pink and lavendar sweetpeas and roses. The mother of the bride wore a becoming blue crepe dress.

Mr. Botwright was attended by Harold Peterson of Gladstone, brother-in-law of the bride.

A wedding supper was served at six o'clock at the home of the bride's mother to immediate family members, a large three-tiered wedding cake centering the table decorataions.

Mr. and Mrs. Botwright left later on a honeymoon trip, the bride's traveling costume, a blue wool suit with navy accessories. They will make their home in Saginaw.

Shortly before her wedding day, the bride was honored at a miscellaneous shower, at which Mrs. Gabe Carlson, Mrs. Felix Norman and Mrs. Arvid Bosk entertained eighty guests. Five hundred and bunco were played followed by a delicious lunch. In the card games Mrs. Edward Moersch was high, Mrs. Arthur King, second, and Mrs. Hilding Martinson, third; and in bunco, Mrs. Gunnar Beck was first, Miss Ida Granholm, second, and Miss Minnie Erlandson, third. The bride received many beautiful gifts for her new home.

-:- Social-Club -:-

Guild Pantry Sale

St. Stephen's Guild will sponsor a pantry sale at the Bonefeld furniture store, Saturday, March 9, beginning at 10 o'clock. Mrs. L. J. McMartin and Mrs. W. J. Clark will be in charge.

• • •

P. E. O. Meeting

A regular meeting of the P. E. O. Sisterhood, Chapter Z, will be held this evening at the home of Miss Fern Fontanna, 102 First avenue south. Miss Flora Holt is assisting hostess.

• • •

Light Bearers Meeting

Anna C. Smith Circle of Light Bearers will hold its regular meeting in Westminster Hall, First Presbyterian church, Friday afternoon at 4 o'clock.

• • •

Meeting and Party

The Evening Star society is meeting at the North Star hall this evening at 7:30 o'clock. A public card party will follow the meeting. Players may choose their own game, including bunco, and there will be a high score award at every table. Refreshments will be served.

In four of the last five years the Dominion of Canada has held first place in wheat export.

Vandenberg's Get-Together Charming Party

By Esther Van Wagoner Tufty (Washington Correspondent)

Washington, March 6—For the last time — maybe — Senator and Mrs. Arthur H. Vandenberg gave their annual get-together for the Michigan Republican delegation in their Wardman Park apartment last Sunday.

Next year, the Vandenbergs may have a new address. Certainly their guests hope it will be the White House. Political foes say the address will be the old home on Morris avenue in Grand Rapids. Only if re-elected to the Senate, will the party be held "at the Wardman Park, as usual."

Too bad, if election results put to an end these annual parties, say the guests, who really enjoy this almost family-like gathering. The one this year was no exception. The Senator and Mrs. Vandenberg saw to it that—and son, Arthur, Jr., did his bit, too.

The success of a Vandenberg party is not just the friendliness that arises from the hostess' gift of putting her guests at ease, or the Senator's merry teasing of his old friends. It's because every detail has been so carefully planned on a system that has been tried out in many, many gay successes at the Vandenberg's.

Guests found themselves seated at small tables. Mrs. Vandenberg conformed to protocol at her own table—placing dean of the delegation, Roy Woodruff, on her right and the new congresman, Bartel Jonkman, who was meeting many of the wives of the delegation for the first time, at her left.

After the luncheon, the Senator knew the boys, who call him "Mr. President," would like a chance for political chit-chat in the study. But before the room was half-filled with smoke, they joined the ladies and campaign talk was tabooed.

Recipe in Demand

Maybe Emily Post would frown upon any reference to the food. But it was so good that seconds were popular. The dessert was a triumph called "snow white." It's a mold of Bavarian cream sprinkled with fresh cocoanut with "dopey," a rich caramel sauce, on the side. More than one congressional wife asked for the recipe—and got it.

Only two of the twelve Republican congressmen were missing from this annual good-time—Fred Crawford, of Saginaw, and Paul Shafer, of Battle Creek, both out of the city.

To promote realism, scent is being sprayed on the perfume ads in an Illinois paper, which will make it precarious for a man even to bring his newspaper home to the wife.

K. Of C. Council Sponsoring Film Program March 26

"The Flying Cross," a sound film based on the activities of Rev. Fr. Paul Schulte, O. M. I., "The Flying Priest," of Washington, D. C., will be presented by Escanaba Council, Knights of Columbus, on the evening of March 26, at eight o'clock, at William Bonifas Memorial Auditorium.

The production was filmed in the Arctic regions, in which Rev. Fr. Schulte has been active, in carrying the message of the cross to isolated settlements.

The public is cordially invited to attend.

Church Events

Home Missionary Society

The Woman's Home Missionary society of the First Methodist church will meet Friday afternoon at the home of Mrs. T. M. Judson, 528 South Seventh street. Mrs. W. J. Anthony will be assisting hostess.

• • •

Rehearsal Postponed

The regular rehearsal of the Junior choir of the Norwegian-Danish Lutheran church scheduled for this evening has been postponed until Saturday morning at 10 o'clock.

• • •

Central M. E. Aid

The Ladies' Aid of the Central Methodist church will meet this afternoon at 2:30 o'clock. Mrs. Oscar Berglund and Mrs. Leonard Nelson are hostesses. The public is invited.

• • •

Service at St. Stephen's

A Lenten service will be held at St. Stephen's Episcopal church this evening at 7:30 o'clock, with an address on "Fellowship" by the rector, Rev. James G. Ward.

• • •

Calvary Aid Today

The Ladies' Aid society of the Calvary Baptist church will meet in the church parlors at 2:30 o'clock this afternoon, with Mrs. Ernest Ericson and Mrs. Charles Buckland, hostesses. Rev. David E. Anderson will give an address. The public is invited.

Social Security Subject of Club Dinner Program

Carl Johnson, a former resident of Escanaba, who is now connected with the Social Security office at Baltimore, Md., was guest speaker of the dinner meeting of the Business and Professional Women's club, held Monday evening at the Delta hotel.

Mr. Johnson spoke on the different phases of the Social Security act which was originally passed by Congress in August, 1935.

He explained briefly the ten programs set up by this act for furthering the economic security of the American family, and then spoke at length on Old Age Insurance, which is the only program administered by the federal government.

After completing his talk, an open discussion was started and Mr. Johnson very kindly consented to answer any questions relative to this subject. The program was one of the most interesting and educational of the year.

The committee in charge of the evening's program was Mrs. Lillian Reynolds, chairman, assisted by Mrs. Elizabeth Gilmore and Miss Angeline Savklly.

Following the program, a short business meeting was held. Plans were discussed for a public card party to be given by the club on April 15.

The Rock of Gibraltar is composed of chalk, and breaks easily.

Personal To Fat Girls

Now you may slim down your face and figure without starvation dieting or back-breaking exercises. Just eat sensibly and take Marmola under the conditions and according to directions on the package.

Marmola Tablets have been sold to the public for more than thirty years. More than twenty million boxes have been distributed during that period.

Marmola is not a cure-all. Marmola is only for adult fat persons whose fatness is caused by a thyroid deficiency (hypothyroidism) but who are otherwise normal and healthy. We do not make any diagnosis as that is the function of your physician, who must be consulted for that purpose. Why not try to lose those ugly, uncomfortable pounds the Marmola way? Get a box of Marmola today from your druggist.

WINTER SPECIAL
Thurs., - Fridays Only
DAMP WASH
15 lbs. - 59c
3c each Additional Pound
ESCANABA Steam Laundry
Ph. 134

FEMALE PAIN
Women who suffer painful, irregular periods with nervous moody spells due to functional cause, should try Lydia E. Pinkham's Vegetable Compound, made especially to help weak, rundown women to go smiling thru such "trying times." *Try it!*

Typewriters
Adding Machines
Sold - Rented - Overhauled
Satisfaction Guaranteed
Office Service Co.
Printers - Stationers

New *Under-arm* **Cream Deodorant** *safely* **Stops Perspiration**

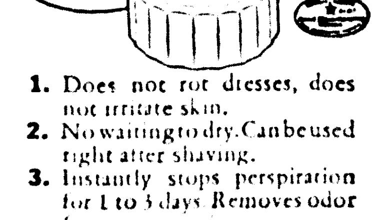

1. Does not rot dresses, does not irritate skin.
2. No waiting to dry. Can be used right after shaving.
3. Instantly stops perspiration for 1 to 3 days. Removes odor from perspiration.
4. A pure, white, greaseless, stainless vanishing cream.
5. Arrid has been awarded the Approval Seal of the American Institute of Laundering for being harmless to fabrics.
25 MILLION jars of Arrid have been sold. Try a jar today!
ARRID
39¢ a jar At all stores selling toilet goods (also in 10¢ and 59¢ jars)

BABY'S COLD Easy to relieve misery direct—without "dosing". Rub throat, chest, and back with . . . **VICKS VAPORUB**
USED BY 3 OUT OF 5 MOTHERS

Today!... SERVE

WITH CHEESE
"IT'S DELICIOUS"

WISHING WELL

5 W	3 B	8 F	2 S	7 A	6 A	3 E	5 R	7 N	2 T	8 A	4 A	8 V
2 I	6 U	3 W	5 I	4 T	8 O	2 C	7 E	6 S	3 A	8 R	5 T	2 K
5 E	4 R	2 T	8 G	6 E	3 R	7 W	5 T	8 R	2 O	4 A	6 L	5 H
8 A	3 E	7 F	5 A	2 Y	8 N	4 P	6 E	3 O	5 T	7 R	2 O	8 T
4 I	2 U	6 S	3 F	8 E	5 L	7 I	2 R	8 D	4 S	3 F	6 S	5 E
7 E	6 G	3 R	2 P	5 T	4 S	8 S	3 A	6 I	2 L	5 T	4 E	8 O
3 U	2 A	7 N	4 T	6 F	5 E	3 D	8 O	7 D	6 T	2 N	8 N	5 R

HERE is a pleasant little game that will give you a message every day. It is a numerical puzzle designed to spell out your fortune. Count the letters in your first name. If the number of letters is 6 or more, subtract 4. If the number is less than 6, add 3. The result is your key number. Start at the upper left-hand corner of the rectangle and check every one of your key numbers, left to right. Then read the message the letters under the checked figures give you. 3-6

Copyright 1940, by William J. Miller, Distributed by King Features Syndicate Inc.

Only ONE 'Spread for Bread' is DATED for FRESHNESS!

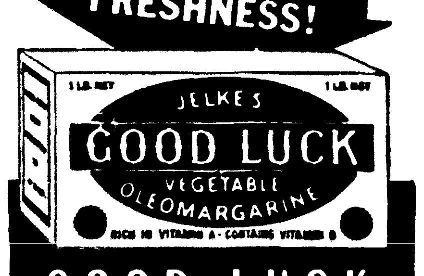

GOOD LUCK MARGARINE

Florence Walsh "DICKEY"
• Wear it under your sweaters...
• Wear it as a blousette under a jacket...
• Wear it in the neckline of your dress...
An ingenious idea that will prove a boon to your wardrobe. The most wearable garment you've ever had. White sharkskin only.
$1
THE COTTON SHOP
1118 LUDINGTON

"Now that we've prayed for the folks, what say we ask for an extra bottle of Escanaba Dairy Pasteurized Milk?"
ESCANABA DAIRY
Phone 1860 for Home Delivery

PERSONALS CLUB— FEATURES— **WOMAN'S PAGE** FASHIONS— ACTIVITIES— SOCIETY

AMY BOLGER, Editor, Phone 692

Mrs. Betts Is Re-Elected Head of Barr P-T Unit

The Barr Parent-Teacher association re-elected Mrs. F. L. Betts president, to serve during the coming year, at its March meeting held Tuesday in the school auditorium.

The officers who were named with Mrs. Betts for the new year are:

Mrs. Joel Carlson, first vice president.

Mrs. John Luecke, second vice president.

Miss Mary Teusink, third vice president.

Mrs. Clifford Vadnais, secretary.

Mrs. Henry Gingrass, treasurer.

Mrs. Walter O'Connell, historian.

Mrs. N. E. Nelson, first delegate to Council.

Mrs. R. E. Whitney, alternate.

Mrs. John Molin, second delegate to Council.

Mrs. John Birkenmeier, alternate.

The business session was followed by an interesting and entertaining program. Mrs. Whitney gave a reading, "The Future Belongs to Youth"; Eunice Holmes played two piano numbers, "Lullaby," Brahms, and selections from "Il Trovatore," Verdi; and Mrs. Betts presented motion pictures of a western trip, accompanying the interesting and beautiful scenes with a travel talk which was equally enjoyable.

Births

Mr. and Mrs. Clifford Barber, Viola, are the parents of a daughter, born Wednesday, March 6, at St. Francis hospital.

A son was born to Mr. and Mrs. John Will of Cornell on Wednesday, March 6, at St. Francis hospital.

Thousands of young saplings are purchased from farmers by steel companies for use in stirring ladles of molten steel.

Trim Fashion Suitable For All-Day Wear

BY MARIAN MARTIN

PATTERN 9094

Pure simplicity of style, combined with colorful details, makes a smart combination hard to resist. What a fitting description of Marian Martin's Pattern 9094, so quick to stitch up with the accompanying Sew Chart. The young, rounded neckline is trimmed with radiating darts. A convenient to-the-waist front opening gives a chance to use gay buttons. There's a briskly flared skirt with one tailored panel down the front, and another in back. Cut the sleeves short, with tucks for smooth fit, or have them long and full. Wouldn't linen or a spn rayon make a smart frock?

Pattern 9094 may be ordered only in misses' sizes 12, 14, 16, 18 and 20. Size 16 requires 3 7-8 yards 35 inch fabric and 1¼ yards ribbon.

Send **FIFTEEN CENTS** in coins for this **MARIAN MARTIN** pattern. Be sure to write plainly your **SIZE, NAME, ADDRESS, and STYLE NUMBER.**

Our **NEW MARIAN BARTIN PATTERN BOOK** brings the world of fashion right into your home! Without stirring from your armchair, you can plan your whole Spring wardrobe—on inexpensive, easy-to-sew terms. There's evening drama, followed by a complete trousseau for the Spring bride. Gay school and play modes for tots, teens and twenties—plus slim-line matron frocks, home chic, vivacious cottons, prints and travel wear. Order a copy **NOW! BOOK FIFTEEN CENTS. PATTERN FIFTEEN CENTS. BOOK AND PATTERN TOGETHER, TWENTY-FIVE CENTS.**

Send your order to Daily Press, Pattern Department, 232 W. 18th St., New York, N. Y.

Special Services Closed Tuesday At St. Anne's

Services of Forty Hours Devotion, which opened at St. Anne's church on Sunday closed Tuesday evening with impressive services, at 7:30 o'clock. The services attracted large crowds of worshippers and the church was crowded for the closing Tuesday evening service.

The celebrant of the closing service was the Very Rev. Msgr. Joseph Zyrd of Marquette, who delivered the sermon. Assisting were Rev. Fr. A. C. Coignard of Perkins, deacon; Rev. Fr. Krysty of Perronville, sub-deacon; the Very Rev. Fr. Thomas A. Kennedy, who sang the Litany, and Rev. Fr. Lester C. Bourgeois, who was master of ceremonies.

Also present in the sanctuary were the Rev. Fathers Nolan McKevitt, Edward Leary, O. F. M., Paschal Kerner, O. F. M., Escanaba; John Shevers, Manistique; Francis Scheringer, Rapid River; Matt LaViolette, Flat Rock; D. J. Breault, Bark River; Joseph Remillard, Schaffer and Joseph E. Guertin, pastor of St. Anne's.

The beautiful processional in which the boys and girls of the parish partitcipated, closed the service.

Personal News

Mrs. G. R. Stegath has returned from Lansing where she participated in the initiatory work in connection with the "Peace Day" observance sponsored by the Grand Chapter of Michigan, Order of Eastern Star. Mrs. Stegath is Grand Chaplain of the order.

Mrs. John P. Norton and Frank Lindenthal left Wednesday for Cassopolis, Mich., to attend the funeral services for Mr. Norton's mother, Mrs. John C. Norton, which will be held on Friday.

Mrs. John Schmit has returned from Milwaukee where she visited with her daughter, Miss Bernice Welter, who left Saturday for Washington, D. C., where she has taken a position with the Railway Retirement Board.

Rev. Fr. Lester C. Bourgeois left Wednesday for a week's visit in Chicago.

Mrs. Marvin Langdon, who recently submitted to surgery at a Milwaukee hospital, has returned to her home here.

WE, the WOMEN

BY RUTH MILLETT

We women are looking over the presidential field.

Never before have we felt such a sense of responsibility as voters.

And so—as voters, not just as women—we would like to tell the would-be candidates who are asking for our support a few things that are on our minds.

* * *

SKIP THE TIME-WORN "POPULARITY" STUNTS

We don't care two whoops whether you are a Good Guy or not.

By that we mean you needn't bother to get in a boat and be photographed dragging in a good-sized dead fish just to show us what a regular follow you are. What we would rather know is, "Have you a plan of action that will keep America out of war, so that the men of our families will be able to go fishing during the next four years?"

We don't care about seeing pictures of you in a sombrero or an Indian headdress—trying to look like an outdoors man or an early American. We want to know what is under the hat. Show us that you are a sound thinker, if you want our support.

* * *

WHAT ABOUT REALLY SOLVING SOME PROBLEMS?

It doesn't particularly matter to us whether you like babies or not—so don't bother about kissing any. Just tell us, please, what you are going to do to reduce unemployment—so that we women can afford to have babies, and give them the right start in life.

We don't care whether you have "personality" or not. That is a must for a night club master of ceremonies. But we'll string along with you if you can convince us of your honesty, sincerity and intelligence—whether you rate nigh or low on personality.

We don't care whether or not you are "plain folks." So don't bother to build up that picture. Just let us know that you are going to do something to settle that labor dispute that is hurting plain folks all over the country.

WISHING WELL

5 W	3 B	8 F	2 S	7 A	6 A	3 E	5 R	7 N	2 T	8 A	4 A	8 V
2 I	6 U	3 W	5 I	4 T	8 O	2 C	7 E	6 S	3 A	8 R	5 T	2 K
5 E	4 R	2 T	8 G	6 E	3 R	7 W	5 T	8 R	2 O	4 A	6 L	5 H
8 A	3 E	7 F	5 A	2 Y	8 N	4 P	6 E	3 O	5 T	7 R	2 O	8 T
4 I	2 U	6 S	3 F	8 E	5 L	7 I	2 R	8 D	4 S	3 F	6 S	5 E
7 E	6 G	3 R	2 P	5 T	4 S	8 S	3 A	6 I	2 L	5 T	4 E	8 O
3 U	2 A	7 N	4 T	6 F	5 E	3 D	8 O	7 D	6 T	2 N	8 N	5 R

HERE is a pleasant little game that will give you a message every day. It is a numerical puzzle designed to spell out your fortune. Count the letters in your first name. If the number of letters is 6 or more, subtract 4. If the number is less than 6, add 3. The result is your key number. Start at the upper left-hand corner of the rectangle and check every one of your key numbers, left to right. Then read the message the letters under the checked figures give you. 3-6

Copyright 1940, by William J. Miller, Distributed by King Features Syndicate Inc.

Celebrates 81st Birthday

Mrs. Peter Younger, 626 S. 12th St., above, celebrated her 81st birthday March 7. Mrs. Younger has been married 55 years and is the mother of six daughters and a son who died some years ago. Mr. Younger recently celebrated his 84th birthday. Mrs. Younger was born in Berlin, Germany, and came to this country at the age of 23. She and Mr. Younger were married in the old St. Joseph church and have lived all of their married life in Escanaba. In spite of her considerable age Mrs. Younger still enjoys quite good health and has much pleasure in sewing and other household tasks. —Daily Press Photo

Grand Chapter Peace Program Inspiring Event

The Peace Day program, sponsored at Lansing recently by the Grand Jurisdiction and the Grand Chapter of Michigan, Order of Eastern Star, was described as one of the most inspiring and decidedly outstanding observances held in years, by Mrs. G. R. Stegath, of this city, who was one of the Upper Peninsula members of the order in attendance.

Mrs. Stegath, who is Grand Chaplain of the Order, participated in initiatory work during the afternoon program, as did Mrs. Ethel B. Koronski, of Bessemer, Worthy Grand Matron, Mrs. Mary Browning of Iron Mountain and Mrs. Pearl Chubb of Marquette.

Describing in part, the program, the first of its kind to be arranged in this country, the Lansing press said:

" 'The American Way' was presented in swift-paced pageantry at the Masonic Temple before a statewide Peace Day' gathering of subordinate chapters of the Order of Eastern Star.

Banquet Speakers

"The afternoon program was devoted to the conferring of the temple degree of the order and a talk by Mrs. Minnie E. Keyes of Washington, D. C., right worthy grand matron of the organization. At 6 o'clock a banquet was served in the main dining hall of the temple, preceding the evening pageant."

The banquet program was featured by distinguished speakers, including Governor Luren Dickinson, Dr. Francis B. Lambie, M. W. G. M., F. & A. M., of Michigan, and Congressman Everett M. Kirksen, the speaker of the evening, whose subject was "Peace and America's Problems."

Sturgeon eggs are made into vaciar. One fish may produce as much as 15 gallons.

Birthday Social This Evening At Norwegian Church

The Ladies' Aid society of the Norwegian-Danish Lutheran church is entertaining members and friends at its annual birthday party, outstanding social affair of the year for the organization, this evening at 7:30 o'clock at the church.

An excellent program has been arranged, including the following numbers:

Selections ——— String Quartet
Tenor solos:
"Bless This House" ——— Allitson
"None But the Lonely Heart" ——— Tschaikowsky
Noble Swenson, Gladstone
Soprano solos:
"I've Done My Work" ——— Carrie Jacobs-Bond
"There's a Lark in My Heart" ——— Charles Gilbert Sprass
Mrs. H. J. Skogquist, Gladstone
Readings ——— Eddie Marie Voght
Soprano solo:
"In a Monastery Garden" ——— Ketelby
Mrs. Skogquist
Violin obligato, Frank Karas
Tenor solo:
"The Lord's Prayer" ——— Malotte
Mr. Swenson

Refreshments will be served during the social hour following the program.

Teachers Discuss Art In Schools

An interesting and lively discussion of art problems in the schools in which all of the city's elementary school instructors participated was held Wednesday evening at the Franklin school.

Miss Lois Gaut, art supervisor of the local school system, led the discussion.

A display of murals and friezes created by elementry school students was exhibited.

Modes of artistic expression and the value of a planned art program for every student in the elementary grades were among the subjects under discussion.

The first European state to grant its people religious toleration was Holland.

Alvina Peterson Bride In Wedding At Bethany Chapel

A ceremony of lovely appointments took place here Sunday afternoon in the parsonage chapel of Bethany Lutheran church, uniting in marriage Miss Alvina Peterson, daughter of Mrs. Hannah Peterson of 1122 Stephenson avenue, and Kenneth Botwright, son of Mr. and Mrs. William Botwright of Saginaw, Mich.

The marriage service was read by Rev. C. Albert Lund at 4:30 o'clock.

The bride, who was attended by her sister, Miss Lillian Anderson, wore a street length dress of powder blue with navy blue accessories and a shoulder corsage of pink sweetpeas and roses. Her bridesmaid wore a street length dress of dusty pink with brown accessories and a shoulder corsage of pink and lavendar sweetpeas and roses. The mother of the bride wore a becoming blue crepe dress.

Mr. Botwright was attended by Harold Peterson of Gladstone, brother-in-law of the bride.

A wedding supper was served at six o'clock at the home of the bride's mother to immediate family members, a large three-tiered wedding cake centering the table decorataions.

Mr. and Mrs. Botwright left later on a honeymoon trip, the bride's traveling costume, a blue wool suit with navy accessories. They will make their home in Saginaw.

Shortly before her wedding day, the bride was honored at a miscellaneous shower, at which Mrs. Gabe Carlson, Mrs. Felix Norman and Mrs. Arvid Bosk entertained eighty guests. Five hundred and bunco were played followed by a delicious lunch. In the card games Mrs. Edward Moersch was high, Mrs. Arthur King, second, and Mrs. Hilding Martinson, third; and in bunco, Mrs. Gunnar Beck was first, Miss Ida Granholm, second, and Miss Minnie Erlandson, third. The bride received many beautiful gifts for her new home.

-:- Social-Club -:-

Guild Pantry Sale

St. Stephen's Guild will sponsor a pantry sale at the Bonefeld furniture store, Saturday, March 9, beginning at 10 o'clock. Mrs. L. J. McMartin and Mrs. W. J. Clark will be in charge.

* * *

P. E. O. Meeting

A regular meeting of the P. E. O. Sisterhood, Chapter Z, will be held this evening at the home of Miss Fern Fontanna, 102 First avenue south. Miss Flora Holt is assisting hostess.

* * *

Light Bearers Meeting

Anna C. Smith Circle of Light Bearers will hold its regular meeting in Westminster Hall, First Presbyterian church, Friday afternoon at 4 o'clock.

* * *

Meeting and Party

The Evening Star society is meeting at the North Star hall this evening at 7:30 o'clock. A public card party will follow the meeting. Players may choose their own game, including bunco, and there will be a high score award at every table. Refreshments will be served.

In four of the last five years, the Dominion of Canada has held first place in wheat export.

Vandenberg's Get-Together Charming Party

By Esther Van Wagoner Tufty (Washington Correspondent)

Washington, March 6—For the last time — maybe — Senator and Mrs. Arthur H. Vandenberg gave their annual get-together for the Michigan Republican delegation in their Wardman Park apartment last Sunday.

Next year, the Vandenbergs may have a new address. Certainly their guests hope it will be the White House. Political foes say the address will be the old home on Morris avenue in Grand Rapids. Only if re-elected to the Senate, will the party be held "at the Wardman Park, as usual."

Too bad, if election results put to an end these annual parties, say the guests, who really enjoy this almost family-like gathering. The one this year was no exception. The Senator and Mrs. Vandenberg saw to it that—and son, Arthur, Jr., did his bit, too.

The success of a Vandenberg party is not just the friendliness that arises from the hostess' gift of putting her guests at ease, or the Senator's merry teasing of his old friends. It's because every detail has been so carefully planned on a system that has been tried out in many, many gay successes at the Vandenberg's.

Guests found themselves seated at small tables. Mrs. Vandenberg conformed to protocol at her own table—placing dean of the delegation, Roy Woodruff, on her right and the new congresman, Bartel Jonkman, who was meeting many of the wives of the delegation for the first time, at her left.

After the luncheon, the Senator knew the boys, who call him "Mr. President," would like a chance for political chit-chat in the study. But before the room was half-filled with smoke, they joined the ladies and campaign talk was tabooed.

Recipe in Demand

Maybe Emily Post would frown upon any reference to the food. But it was so good that seconds were popular. The dessert was a triumph called "snow white." It's a mold of Bavarian cream sprinkled with fresh cocoanut with "dopey," a rich caramel sauce, on the side. More than one congressional wife asked for the recipe—and got it.

Only two of the twelve Republican congressmen were missing from this annual good-time—Fred Crawford, of Saginaw, and Paul Shafer, of Battle Creek, both out of the city.

To promote realism, scent is being sprayed on the perfume ads in an Illinois paper, which will make it precarious for a man even to bring his newspaper home to the wife.

K. Of C. Council Sponsoring Film Program March 26

"The Flying Cross," a sound film based on the activities of Rev. Fr. Paul Schulte, O. M. I., "The Flying Priest," of Washington, D. C., will be presented by Escanaba Council, Knights of Columbus, on the evening of March 26, at eight o'clock, at William Bonifas Memorial Audtorium.

The production was filmed in the Arctic regions, in which Rev. Fr. Schulte has been active, in carrying the message of the cross to isolated settlements.

The public is cordially invited to attend.

Church Events

Home Missionary Society

The Woman's Home Missionary society of the First Methodist church will meet Friday afternoon at the home of Mrs. T. M. Judson, 528 South Seventh street. Mrs. W. J. Anthony will be assisting hostess.

* * *

Rehearsal Postponed

The regular rehearsal of the Junior choir of the Norwegian-Danish Lutheran church scheduled for this evening has been postponed until Saturday morning at 10 o'clock.

* * *

Central M. E. Aid

The Ladies' Aid of the Central Methodist church will meet this afternoon at 2:30 o'clock. Mrs. Oscar Berglund and Mrs. Leonard Nelson are hostesses. The public is invited.

* * *

Service at St. Stephen's

A Lenten service will be held at St. Stephen's Episcopal church this evening at 7:30 o'clock, with an address on "Fellowship" by the rector, Rev. James G. Ward.

* * *

Calvary Aid Today

The Ladies' Aid society of the Calvary Baptist church will meet in the church parlors at 2:30 o'clock this afternoon, with Mrs. Ernest Ericson and Mrs. Charles Buckland, hostesses. Rev. David E. Anderson will give an address. The public is invited.

Social Security Subject of Club Dinner Program

Carl Johnson, a former resident of Escanaba, who is now connected with the Social Security office at Baltimore, Md., was guest speaker of the dinner meeting of the Business and Professional Women's club, held Monday evening at the Delta hotel.

Mr. Johnson spoke on the different phases of the Social Security act which was originally passed by Congress in August, 1935.

He explained briefly the ten programs set up by this act for furthering the economic security of the American family, and then spoke at length on Old Age Insurance, which is the only program administered by the federal government.

After completing his talk, an open discussion was started and Mr. Johnson very kindly consented to answer any questions relative to this subject. The program was one of the most interesting and educational of the year.

The committee in charge of the evening's program was Mrs. Lillian Reynolds, chairman, assisted by Mrs. Elizabeth Gilmore and Miss Angeline Sayklly.

Following the program, a short business meeting was held. Plans were discussed for a public card party to be given by the club on April 15.

The Rock of Gibraltar is composed of chalk, and breaks easily.

Personal To Fat Girls

Now you may slim down your face and figure without starvation dieting or back-breaking exercises. Just eat sensibly and take Marmola under the conditions and according to directions on the package.

Marmola Tablets have been sold to the public for more than thirty years. More than twenty million boxes have been distributed during that period.

Marmola is not a cure-all. Marmola is only for adult fat persons whose fatness is caused by a thyroid deficiency (hypothyroidism) but who are otherwise normal and healthy. We do not make any diagnosis as that is the function of your physician, who must be consulted for that purpose. Why not try to lose those ugly, uncomfortable pounds the Marmola way? Get a box of Marmola today from your druggist.

FEMALE PAIN

Women who suffer painful, irregular periods with nervous moody spells due to functional cause, should try Lydia E. Pinkham's Vegetable Compound, made especially to help weak, rundown women to go smiling thru such "trying times." Try it!

New *Under-arm* **Cream Deodorant** *safely* **Stops Perspiration**

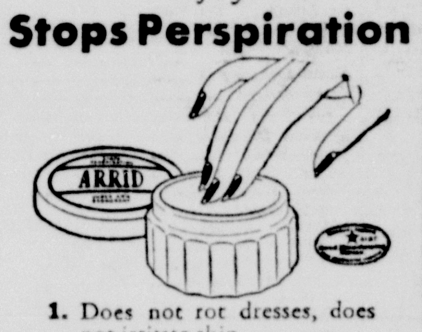

1. Does not rot dresses, does not irritate skin.
2. No waiting to dry. Can be used right after shaving.
3. Instantly stops perspiration for 1 to 3 days. Removes odor from perspiration.
4. A pure, white, greaseless, stainless vanishing cream.
5. Arrid has been awarded the Approval Seal of the American Institute of Laundering for being harmless to fabrics.

25 MILLION jars of Arrid have been sold. Try a jar today!

ARRID

39¢ a jar At all stores selling toilet goods (also in 10¢ and 59¢ jars)

WINTER SPECIAL

Thurs., - Fridays Only

DAMP WASH

15 lbs. - 59c

3c each Additional Pound

ESCANABA Steam Laundry Ph. 134

Typewriters Adding Machines

Sold - Rented - Overhauled

Satisfaction Guaranteed

Office Service Co.

Printers - Stationers

BABY'S COLD Easy to relieve misery direct—without "dosing". Rub throat, chest, and back with

USED BY 3 OUT OF 5 MOTHERS **VICKS** VAPORUB

Today!... SERVE

WITH CHEESE "IT'S DELICIOUS"

Only ONE 'Spread for Bread' is DATED for FRESHNESS!

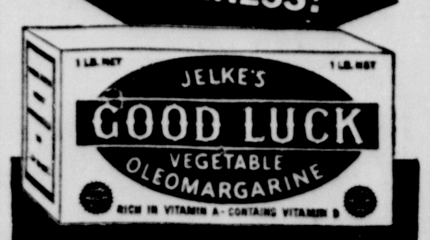

GOOD LUCK MARGARINE

Florence Walsh **"DICKEY"**

- Wear it under your sweaters...
- Wear it as a blousette under a jacket...
- Wear it in the neckline of your dress...

An ingenious idea that will prove a boon to your wardrobe. The most wearable garment you've ever had. White sharkskin only.

$1

THE COTTON SHOP 1118 LUDINGTON

"Now that we've prayed for the folks, what say we ask for an extra bottle of Escanaba Dairy Pasteurized Milk?"

ESCANABA DAIRY

Phone 1860 for Home Delivery

Want Ads .... World's Greatest Salesmen .... At Your Service

Real Estate

FOR SALE—Large modern house at 404 Lake Shore Drive. Inquire W. J. Anthony, phone 1282. 533-65-6t

Wanted to Buy

BEST PRICES for calves, any size, two days up to 2 months. Drop card. Prompt removal. M. Ballbach, Route 1, Escanaba. 535-66-3t

WICKER or metal porch furniture, desk and chair. Phone 1944. C-67-3t

Lost

LOST—Pair of sonw-shoes, small size. Reward for return to Press office. C-66-3t

Livestock

FOR SALE—One team of horses with harness; four milk cows. Inquire Erick Stoneclift, Danforth. 538-66-3t

For Sale

BALED HAY, $9.00 a ton. Inquire Eugene Marenger, Perkins, Mich. 523-65-6t

FOR DIFFERENT grades of fuel wood call 1695. C-5

75 TONS of timothy and clover mixed loose hay. John Stawicki, Route 1, Bark River, Phone 7004-F5. (M-35). 540-67-1t

DISPLAY STAND, one horseshoe counter and twenty stools. Very cheap. Inquire Chicago, Northwestern Lunch Counter, Powers, Mich. 541-67-1t

Work Wanted

Housework by capable young lady. Best of references. Prefers work in Gladstone. Call 135, Gladstone. G1059-67-3t

For Rent

8-ROOM heated, furnished apartment, all modern. 620 S. 9th St. 542-67-1t

FOUR unfurnished upper rooms at 219 N. 13th St. 539-67-3t

Automobiles

1936 Chevrolet Deluxe Town Sedan. Very good condition, heater, license.
1930 Ford Coach. License $60
ROY A. OLSON, 1319 Ludington St.
C-5

1937 Dodge 4-Door Sedan; 1937 Dodge 2-Door Sedan; 1936 Dodge 4-Door Sedan; 1936 Dodge Coupe; 1936 Dodge Pickup. CLARK MOTOR CO., 316 Lud. St. C-67

1936 Chevrolet Pick-up Truck. Conditioned, good tires, looks as good as new. This truck has had very good care $325
BRACKETT Chevrolet Co.
C-6

1934 Chevrolet Coach. Radio, heater, in excellent condition. STARRS BROS. Headquarters, 421 Stephenson Ave. C-5

1940 LICENSE ON EVERY USED CAR SOLD REGARDLESS OF THE PRICE!

1938 FORD TUDOR
Heater, Defroster, License $455

1937 FORD TUDOR
Heater, License $350

1934 FORD COUPE
Heater, License $1[illegible]

Buy NOW—Save!

NORTHERN MOTOR CO.
H. J. NORTON

Personal

WHEN you install a WILLIAMSON warm air furnace you get the best money can buy. Sold and installed by A. PEARSON SUPPLY CO. Phone 1250. C-27

Are your Overshoes ripped? Send them to GEORGE BLOOM at Manning & Sullivan and have them patched. C-27

FREE BATTERY TESTING
Up to $3.00 allowance for your old battery on a new FIRESTONE battery.
E. J. VINETTE, Opp. Postoffice.
C-13

Your children are changing daily. A fine photograph of them today makes a permanent remembrance for your later years.
SELKIRK STUDIO
C-9

You never know when a fire will break out. Be sure your property is covered with insurance. A delay may mean heavy loss to you. "DO IT NOW". DELTA INSURANCE AGENCY. C-28

Why not have your old and valuable pictures rephotographed for permanency at the Sidney Ridings Studio. C-6

WANTED: By young man, ride to California before March 16. John Stawicki, Route 1, Phone 7004-F5, Bark River, Mich. 540-67-1t

Help Wanted—Male

WANTED—Cedar makers. Clyde Peneyor, 3 miles north of Rumley, Alger County. 528-65-6t

Specials At Stores

NEW SHIPMENT OF
LIVING ROOM SUITES
$69 and $79
Velvet covered in popular colors
PETERSEN FURNITURE STORE
C-3

1 Deluxe Single Outboard Motor
Regular $52.95. NOW $39.75.
New Last Year Model
Easy Terms
FIRESTONE AUTO SUPPLY
912 Ludington St. Phone 1097

Special purchase of Odd DRESSERS.
High Quality Northern Make.
Size 22"x18" with 26"x32" Mirror
Solid Walnut Finish. Regular $69.50.
Specially Priced at $32.50
PELTIN FURNITURE STORE
C-7

SMARTEST selection in town. Get your EASTER BUNNY now while stock is complete. WAHL DRUG STORE, 1322 Lud. St. C-67

Legals

IN THE DISTRICT COURT FOR THE UNITED STATES FOR THE WESTERN DISTRICT OF MICHIGAN, NORTHERN DIVISION.

In the Matter of DELTA BREWING COMPANY (In Bankruptcy) Bankrupt (No. 1238

To the creditors of Delta Brewing Company of Escanaba, County of Delta and District aforesaid.

Notice is Hereby Given that on the 21st day of February, 1940, an order was made adjudicating the Delta Brewing Company, a bankrupt, and referring the matter for further proceedings to the undersigned Referee in Bankruptcy, and that an order has been made fixing the place below named as the place of meeting of creditors and that the first meeting of creditors will be held in the Court House for the County of Delta at Escanaba, Michigan, in said District on the 12th day of March, 1940, at 10 o'clock a. m. Eastern Standard Time (9 o'clock a. m. Central Standard Time) at which time and place the said creditors may attend, prove their claims, examine the officers of the bankrupt, elect a Trustee and transact such other business as may properly come before such meeting.

Proofs of claim filed by creditors in the prior reorganization proceeding will be treated as having been properly filed with the undersigned Referee in this Bankruptcy proceeding, subject however to the right of creditors to file new or amended claims if they so desire and of the Trustee in Bankruptcy or other party in interest to file objections to any claims.

Dated February 28, 1940.
GEORGE C. QUINNELL,
Referee in Bankruptcy,
Marquette, Michigan.
543-March 7, 1940

Household Goods

FOR SALE—Wood and coal range. Inquire Moersch & Degnan, 112 N. 10th St. Phone 1381. C-67-3t

Legals

REGISTRATION NOTICE
for
Regular City Election held April 1, 1940.
TO THE QUALIFIED ELECTORS OF THE CITY OF ESCANABA, STATE OF MICHIGAN:

Notice is hereby given that in conformity with the "Michigan Election Law," I, the undersigned City Clerk, will, upon any day, except Sunday and a legal holiday, the day of any regular or special election or primary election, receive for registration the name of any legal voter in said City not already registered who may APPLY TO ME PERSONALLY for such registration. Provided, however, that I can receive no names for registration during the time intervening between the 20th day before the regular city election and the day of such election.

The last day for General Registration does not apply to persons who vote under the Absent Voters' Law. (See Registration by Affidavit.)

Notice is hereby given that I will be at the City Clerk's Office, City Hall, Escanaba, Michigan, on TUESDAY, MARCH 12, 1940—LAST DAY—the twentieth day preceding said election, as provided in Part IIA, Chapter 1 of Public Acts of 1939, from 8 o'clock a. m. until 8 o'clock p. m. on said day for the purpose of REVIEWING the REGISTRATION and REGISTERING such of the qualified electors in said CITY as SHALL PROPERLY apply therefor.

The name of no person but an ACTUAL RESIDENT of the precinct at the time of registration, and entitled under the constitution, if remaining such resident, to vote at the next election, shall be entered in the registration book.

Registration By Affidavit

Sec. 10. Registering of Electors: Any absent voter, as defined in this act, whose name is not registered and who shall claim the right to vote by absent voter's ballot at any election or primary election, may at the time of making application for absent voter's ballot, present to the township clerk an affidavit for registration which shall be in substantially the following form:

Affidavit For Registration
STATE OF MICHIGAN,)
County of ....)ss.
I, ...
being duly sworn, depose and say that I am a citizen and duly qualified elector of the .... Ward of the City of .... in the county of .... and State of Michigan; that my postoffice Address is No. .... street ...., or R. F. D. No. .... P. O. ....; that I am not now registered as an elector therein and that I am voting by absent voter's ballot at the election (or primary election) to be held upon the .... day of ...., 194.., the application for which ballot accompanies this application; that I make this affidavit for the purpose of procuring my registration as an elector in accordance with the statute; that I make the following statements in compliance with the Michigan Election Law: Age ....; Race ....; Birthplace ....; Date of naturalization .... I further swear or affirm that the answers given to the above questions concerning my qualifications as an elector are true and correct to the best of my knowledge and belief.

Taken, subscribed and sworn to before me this .... day of ...., 194...
My Commission expires ...., 194...
Signed ....
Notary Public in and for said County, State of Michigan.

Note: If this acknowledgement is taken outside of the State, the Certificate of the Court that the person taking the acknowledgement is a notary must be attached.

Registration of Absentee By Oath

If any person whose name is not registered shall offer and claim the right to vote at any election or primary election, and shall UNDER OATH, state that he or she is a resident of such precinct and has resided in the CITY TWENTY DAYS next preceding such election, designating particularly the place of his or her residence and that he or she possesses the other qualifications of an elector under the constitution and that owing to the sickness or bodily infirmity of himself or herself or some member of his or her family or owing to his or her absence from the City on public business or his or her own business, and without intent to avoid or delay his or her registration, he or she was unable to make application for registration on the last day provided by law for the registering of electors preceding such election, then the name of such person shall be registered, and he or she shall then be permitted to vote at such election. If such applicant shall in said matter, wilfully make any false statement, he or she shall be deemed guilty of perjury, and upon conviction, be subject to the pains and penalties thereof.

Provided, That any city may provide by its charter or by resolution approved by a majority of the members of its legislative body for the registration of such sick and absent voters on the last Saturday preceding any election or primary election at the places of voting in the several voting districts of such city, instead of on election or primary election day.

Provision in Case of Removal to Another Precinct

Any registered and qualified voter who has REMOVED from ONE ELECTION PRECINCT of a Ward to another election precinct of the same Ward shall have the right, on any day previous to election day, on application to the City Clerk, to have his or her name transferred from the registration book of the precinct from which he or she HAS REMOVED to the registration book of the precinct in which he or she THEN RESIDES. Such elector shall have the right to have such transfer made ON ELECTION DAY or Primary election day by obtaining from the board of inspectors of election of the precinct from which he or she HAS REMOVED a CERTIFICATE OF TRANSFER, and presenting the said certificate to the BOARD OF ELECTION INSPECTORS OF THE PRECINCT IN WHICH HE OR SHE THEN RESIDES.

CARL F. ANDERSON, City Clerk.
Dated March 4, A. D. 1940.
[illegible]-March [illegible], 1940

STATE OF MICHIGAN
THE PROBATE COURT FOR THE COUNTY OF DELTA.
PETITION NO. 3

At a session of said Court, held at the Probate Office in the City of Escanaba, in said County, on the sixth day of February, A. D. 1940.

Present: Honorable Frank J. Mileski, Judge of Probate.

IN THE MATTER OF THE ESTATES OF Mr. and Mrs. Ludvig Anderson, Henry [illegible], [illegible] Austin, Harry Ball, J. [illegible], [illegible], Robert Edwards, Ruth Evans, Mrs. Kitty Fleming, A. L. Garland, George Grimshaw, Helga Hansen, Anna C. Hardin, [illegible], Horn & Gletch, C. E. Hem[illegible], A. M. Hoppenstad, J. C. Jones, N. B. [illegible], Phil Lavasser, Ed Laberty, George Marks, Tony Marveski, Emil Moser, Olaf Olson, Harry Peterson, Ewald Peterson, T. D. [illegible], William Rasmussen, L. E. Ross, G. I. Ross, C. D. Shafton & Co., Summer Island Company, Chas. D. Thompson, [illegible], Max Webster, Walter Williams, G. I. Wirline, John Paxton, John [illegible], Mary L. Green, Emry [illegible], Sam Decat, Jos. H. Moore, CERTAIN DISAPPEARED OR MISSING PERSONS.

Robert E. LaMate having filed in said Court his final account as Administrator of said estates, and his petition praying for the allowance thereof.

IT IS ORDERED, That the seventh day of April, A. D. 1940, at ten o'clock in the forenoon, at said probate office, be and is hereby appointed for examining and allowing said account;

IT IS FURTHER ORDERED, That public notice thereof be given by publication of a copy of this order, once each month for two successive months previous to said day of hearing, in the Escanaba Daily Press, a newspaper printed and circulated in said County.

FRANK J. MILESKI,
Judge of Probate.
845-Feb. 7, Mar. 7, 1940

College Adds Portuguese

Toledo, O. (U. P.)—University of Toledo will teach Portuguese to students interested in foreign trade and commerce with South America.

- Business Directory -

USED AND REBUILT WASHERS MAYTAGS AND OTHERS
Priced at $8.00 and up
MAYTAG SALES & SERVICE, INC.
1119 Ludington St. Phone 22
Gladstone Phone 483

CALL
George's Radio Shop
George Kornetzke, Prop.
For
RELIABLE RADIO SERVICE

STROMBERG-CARLSON RADIOS
705 South 15th Telephone 705

ROYAL TYPEWRITER
SALES and SERVICE
We Service All Makes of Machines
All Work Guaranteed
LEE COOPER
1610 Ludington St. Phone 243

TRUCK L & L LINES
LOCAL and LONG DISTANCE FURNITURE HAULING
Fully Covered By Insurance
Phone 1713 503 Ludington St.

HYDRAULIC STOKOL DRIVE
Air-conditioner and combination furnace Stoker blower units. Furnace cleaning and repair work.
Service Any Make Stoker
HENRY E. BUNNO
Dealer
922 2nd Ave. No. Phone 1659

CHALTRY
Electric Motor
SERVICE
Motors Bought, Sold, Exchanged
517 Ludington St. Phone 1091

EAT SHOP
"Where Dining Is a Pleasure"
Manistique, Michigan

SERVICE ALL VACUUM CLEANERS
All Service and Repair Work Guaranteed. We can supply parts for all makes no matter how old they are. Phone 252 for complete information.
A. P. CROSE ELECTRICAL APPLIANCES

WELL DRILLING
TOM RICE & SON
Inquire About Our Easy Payment Plan
ALL WORK GUARANTEED
314 No. 11th St. Escanaba, Mich.
Phone 505-J

Establish Personal Bank Credit . . . Borrow at Low Bank Rates for any constructive purpose.
Liberal terms and friendly local service. Our low-cost plan enables responsible men and women to obtain funds on a sound and thrifty basis for personal, family or household needs.
WHY PAY MORE?
THE STATE SAVINGS BANK
Escanaba, Michigan

FOR SALE
Jersey Cattle
Cows—Heifers—Calves—Bulls
Sale Cattle have 275 to 340 pounds average butter fat production
$75 PER HEAD F. O. B. FARM
ELM BROOK FARM
Otto Theuerkauf, Prop.
Menominee, Mich., 10 mi. N. on US 41

PEOPLES
HOTEL AND CAFE
Delicious Prepared Food
Your Favorite Brand Of
BEER - WINE - LIQUOR

AUTO LOANS
UP TO $300 IN 15 MINUTES
Also Furniture and Livestock Loans
LIBERTY LOAN CORP.
615 Ludington Phone 1253

Out Our Way — By Williams

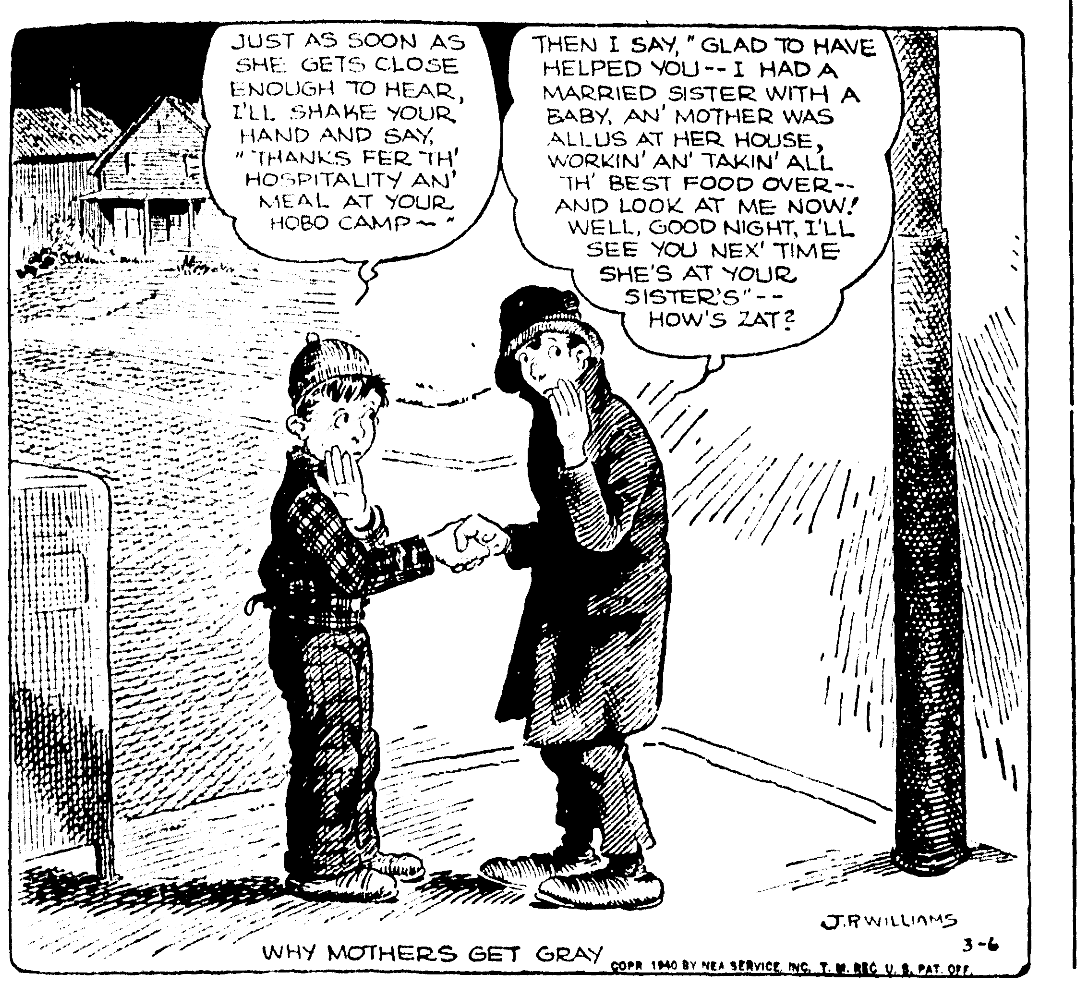

Our Boarding House — With Major Hoople

Lil' Abner — By Al Capp

Red Ryder — By Fred Harman

Boots and Her Buddies — By Martin

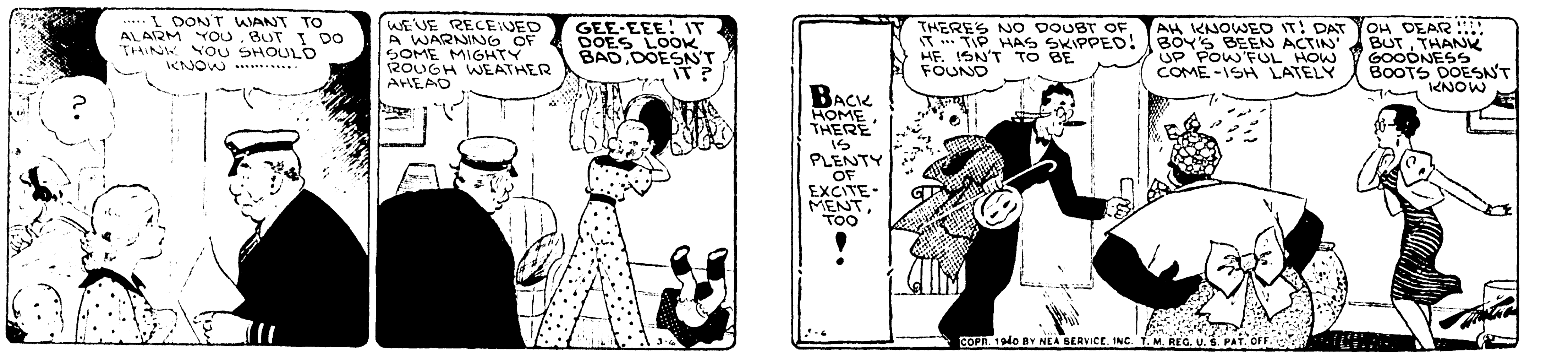

Wash Tubbs — By Crane

Freckles and His Friends — By Blosser

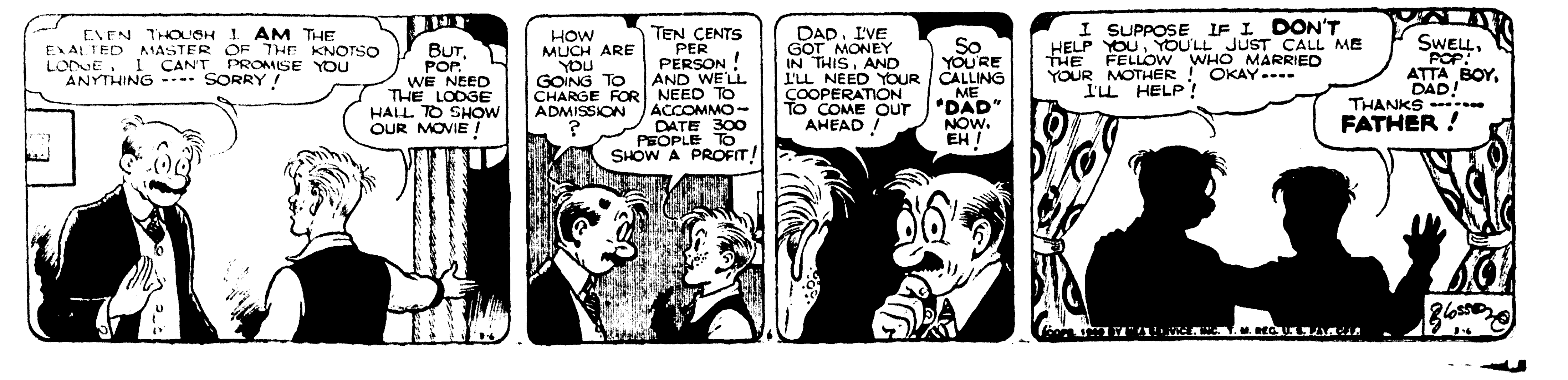

Want Ads . . . . World's Greatest Salesmen . . . . At Your Service

Real Estate

FOR SALE—Large modern house at 404 Lake Shore Drive. Inquire W. J. Anthony, phone 1282. 533-65-6t

Wanted to Buy

BEST PRICES for calves, any size, two days up to 2 months. Drop card. Prompt removal. M. Ballbach, Route 1, Escanaba. 535-66-3t

WICKER or metal porch furniture, desk and chair. Phone 1944. C-67-3t

Lost

LOST—Pair of sonw-shoes, small size. Reward for return to Press office. C-66-3t

Livestock

FOR SALE—One team of horses with harness; four milk cows. Inquire Erick Stoneclift, Danforth. 538-66-3t

For Sale

BALED HAY, $9.00 a ton. Inquire Eugene Marenger, Perkins, Mich. 523-63-6t

FOR DIFFERENT grades of fuel wood call 1695. C-5

75 TONS of timothy and clover mixed loose hay. John Stawicki, Route 1, Bark River, Phone 7004-F5. (M-35). 540-67-1t

DISPLAY STAND, one horseshoe counter and twenty stools. Very cheap. Inquire Chicago, Northwestern Lunch Counter, Powers, Mich. 541-67-1t

Work Wanted

Housework by capable young lady. Best of references. Prefers work in Gladstone. Call 135, Gladstone. G1059-67-3t

For Rent

3-ROOM heated, furnished apartment, all modern. 620 S. 9th St. 542-67-1t

FOUR unfurnished upper rooms at 219 N. 13th St. 539-67-3t

Automobiles

1936 Chevrolet Deluxe Town Sedan. Very good condition, heater, license.
1930 Ford Coach. License $60
ROY A. OLSON, 1319 Ludington St.
C-3

1937 Dodge 4-Door Sedan; 1937 Dodge 2-Door Sedan; 1936 Dodge 4-Door Sedan; 1936 Dodge Coupe; 1936 Dodge Pickup.
CLARK MOTOR CO., 316 Lud. St.
C-67

1936 Chevrolet Pick-up Truck. Conditioned, good tires, looks as good as new. This truck has had very good care $325
BRACKETT Chevrolet Co.
C-6

1934 Chevrolet Coach. Radio, heater, in excellent condition. STARRS BROS. Headquarters, 421 Stephenson Ave.
C-5

1940 LICENSE ON EVERY USED CAR SOLD REGARDLESS OF THE PRICE!

1938 FORD TUDOR. Heater, Defroster, License $455

1937 FORD TUDOR. Heater, License $350

1934 FORD COUPE. Heater, License $175

Buy NOW—Save!

NORTHERN MOTOR CO.

H. J. NORTON

Personal

WHEN you install a WILLIAMSON warm air furnace you get the best money can buy. Sold and installed by A. PEARSON SUPPLY CO. Phone 1250 C-27

Are your Overshoes ripped? Send them to GEORGE BLOOM at Manning & Sullivan and have them patched C-27

FREE BATTERY TESTING
Up to $3.00 allowance for your old battery on a new FIRESTONE battery.
E. J. VINETTE, Opp. Postoffice.
C-13

Your children are changing daily. A fine photograph of them today makes a permanent remembrance for your later years.
SELKIRK STUDIO
C-9

You never know when a fire will break out. Be sure your property is covered with insurance. A delay may mean heavy loss to you. "DO IT NOW". DELTA INSURANCE AGENCY. C-28

Why not have your old and valuable pictures re-photographed for permanency at the Sidney Ridings Studio. C-6

WANTED—By young man, ride to California before March 16. John Stawicki, Route 1, Phone 7004-F5, Bark River, Mich. 540-67-1t

Help Wanted—Male

WANTED—Cedar makers. Clyde Penegor, 3 miles north of Rumley, Alger County. 528-65-6t

Specials At Stores

NEW SHIPMENT OF
LIVING ROOM SUITES
$69 and $79
Velvet covered in popular colors
PETERSEN FURNITURE STORE
C-3

1 Deluxe Single Out-board Motor.
Regular $52.95. NOW $39.75.
New—Last Year Model
Easy Terms
FIRESTONE AUTO SUPPLY
913 Ludington St. Phone 1097

Special purchase of Odd DRESSERS.
High Quality Northern Make.
Size 22"x48" with 26"x32" Mirror.
Solid Walnut Finish. Regular $69.50.
Specially Priced at $32.50.
PELTIN FURNITURE STORE
C-7

SMARTEST selection in town. Get your EASTER BUNNY now while stock is complete. WAHL DRUG STORE, 1322 Lud. St. C-67

Legals

IN THE DISTRICT COURT FOR THE UNITED STATES FOR THE WESTERN DISTRICT OF MICHIGAN, NORTHERN DIVISION.

In the Matter of DELTA BREWING COMPANY Bankrupt) In Bankruptcy No. 1238

To the creditors of Delta Brewing Company of Escanaba, County of Delta and District aforesaid:

Notice is Hereby Given that on the 21st day of February, 1940, an order was made adjudicating the Delta Brewing Company, a bankrupt, and referring the matter for further proceedings to the undersigned Referee in Bankruptcy; and that an order has been made fixing the place below named as the place of meeting of creditors, and that the first meeting of creditors will be held in the Court House for the County of Delta at Escanaba, Michigan, in said District on the 12th day of March, 1940, at 10 o'clock a. m., Eastern Standard Time (9 o'clock a. m., Central Standard Time) at which time and place the said creditors may attend, prove their claims, examine the officers of the bankrupt, elect a Trustee and transact such other business as may properly come before such meeting.

Proofs of claim filed by creditors in the prior reorganization proceedings will be treated as having been properly filed with the undersigned Referee in this Bankruptcy proceeding, subject however to the right of creditors to file new or amended claims if they so desire, and of the Trustee in Bankruptcy or other party in interest to file objections to any claims.

Dated February 28, 1940.
GEORGE C. QUINNELL,
Referee in Bankruptcy,
Marquette, Michigan.
543-March 7, 1940

Household Goods

FOR SALE—Wood and coal range. Inquire Moersch & Degnan, 112 N. 10th St. Phone 1381. C-67-3t

Legals

REGISTRATION NOTICE
for
Regular City Election held April 1, 1940.
TO THE QUALIFIED ELECTORS OF THE CITY OF ESCANABA, STATE OF MICHIGAN:

Notice is hereby given that in conformity with the "Michigan Election Law," I, the undersigned City Clerk, will, upon any day, except Sunday and a legal holiday, the day of any regular or special election or primary election, receive for registration the name of any legal voter in said City not already registered who may APPLY TO ME PERSONALLY for such registration. Provided, however, that I can receive no names for registration during the time intervening between the 20th day before the regular city election and the day of such election.

The last day for General Registration does not apply to persons who vote under the Absent Voters' Law. (See Registration by Affidavit.)

Notice is hereby given that I will be at the City Clerk's Office, City Hall, Escanaba, Michigan, on TUESDAY, MARCH 12, 1940—LAST DAY—the twentieth day preceding said election, as provided in Part 11A, Chapter 1 of Public Acts of 1939, from 8 o'clock a. m. until 8 o'clock p. m. on said day for the purpose of REVIEWING the REGISTRATION and REGISTERING such of the qualified electors in said CITY as SHALL PROPERLY apply therefor.

The name of no person but an ACTUAL RESIDENT of the precinct at the time of registration, and entitled under the constitution, if remaining such resident, to vote at the next election, shall be entered in the registration book.

Registration By Affidavit

Sec. 10—Registering of Electors: Any absent voter, as defined in this act, whose name is not registered and who shall claim the right to vote by absent voter's ballot at any election or primary election, may at the time of making application for absent voter's ballot, present to the township clerk an affidavit for registration which shall be in substantially the following form:

Affidavit For Registration

STATE OF MICHIGAN,)
County of ....)ss.

I, ...
being duly sworn, depose and say that I am a citizen and duly qualified elector of the .... Ward of the City of .... in the county of .... and State of Michigan; that my postoffice Address is No. .... street ...., or R. F. D. No. .... P. O. ....; that I am not now registered as an elector therein and that I am voting by absent voter's ballot at the election (or primary election) to be held upon the .... day of ...., 194...., the application for which ballot accompanies this application; that I make this affidavit for the purpose of procuring my registration as an elector in accordance with the statute; that I make the following statements in compliance with the Michigan Election Law: Age ....; Race ....; Birthplace ....; Date of naturalization .... I further swear or affirm that the answers given to the above questions concerning my qualifications as an elector are true and correct to the best of my knowledge and belief.

Taken, subscribed and sworn to before me this .... day of .... 194....
My Commission expires .... 194....
Signed ....
....

Notary Public in and for said County, State of Michigan.

Note—If this acknowledgement is taken outside of the State, the Certificate of the Court that the person taking the acknowledgement is a notary must be attached.

Registration of Absentee By Oath

If any person whose name is not registered shall offer and claim the right to vote at any election, or primary election, and shall UNDER OATH, state that he or she is a resident of such precinct and has resided in the CITY TWENTY DAYS next preceding such election, designating particularly the place of his or her residence and that he or she possesses the other qualifications of an elector under the constitution; and that, owing to the sickness or bodily infirmity of himself or herself, or some member of his or her family or owing to his or her absence from the City on public business or his or her own business, and without intent to avoid or delay his or her registration, he or she was unable to make application for registration on the last day provided by law for the registering of electors preceding such election, then the name of such person shall be registered, and he or she shall then be permitted to vote at such election. If such applicant shall in said matter, wilfully make any false statement, he or she shall be deemed guilty of perjury, and upon conviction, be subject to the pains and penalties thereof.

Provided, That any city may provide by its charter or by resolution approved by a majority of the members of its legislative body for the registration of such sick and absent voters on the last Saturday preceding any election or primary election at the places of voting in the several voting districts of such city, instead of on election or primary election day.

Provision in Case of Removal to Another Precinct

Any registered and qualified voter who has REMOVED from ONE ELECTION PRECINCT of a Ward to another election precinct of the same Ward shall have the right, on any day previous to election day, on application to the City Clerk, to have his or her name transferred from the registration book of the precinct from which he or she HAS REMOVED to the registration book of the precinct in which he or she THEN RESIDES. Such elector shall have the right to have such transfer made ON ELECTION DAY, or Primary election day, by obtaining from the board of inspectors of election of the precinct from which he or she HAS REMOVED a CERTIFICATE OF TRANSFER, and presenting the said certificate to the BOARD OF ELECTION INSPECTORS OF THE PRECINCT IN WHICH HE OR SHE THEN RESIDES.

CARL E. ANDERSON, City Clerk.
Dated March 4, A. D. 1940.
534-March 5-6, 1940

**STATE OF MICHIGAN
THE PROBATE COURT FOR THE COUNTY OF DELTA.
PETITION NO. 3**

At a session of said Court, held at the Probate Office in the City of Escanaba, in said County, on the sixth day of February, A. D. 1940.

Present: Honorable Frank J. Mileski, Judge of Probate.

IN THE MATTER OF THE ESTATES OF Mr. and Mrs. Ludvig Anderson, Henry Annen, Eunice Austin, Harry Ball, J. I. Corn, Robert Edwards, Ruth Evans, Mrs. Kitty Fleming, A. T. Garland, George Grimshaw, Helga Hansen, Anna C. Hardin, Soren Hestad, Hirn & Gleich, C. E. Homberg, A. M. Hopperstad, J. C. Jones, N. B. Karcher, Phil Lavasser, Ed Liberty, George Marsil, Tony Marvoski, Emil Moser, Olaf Olson, Birger Peterson, Ewald Peterson, T. D. Quinlan, William Rasmussen, L. E. Rose, G. F. Ross, C. D. Shafton & Co., Summer Island Company, Chas. D. Thompson, Arlie H. Uhl, Max Weksler, Walter Williams, G. T. Wirline, John Payton, John Lauderbach, Mary L. Green, Emily Miller, Sam Doran, Jos. H. Moore. CERTAIN DISAPPEARED OR MISSING PERSONS.

Robert E. LeMire, having filed in said Court his final account as Administrator of said estates, and his petition praying for the allowance thereof.

IT IS ORDERED, That the seventh day of April, A. D. 1940, at ten o'clock in the forenoon, at said probate office, be and is hereby appointed for examining and allowing said account;

IT IS FURTHER ORDERED, That public notice thereof be given by publication of a copy of this order, once each month for two successive months previous to said day of hearing, in the Escanaba Daily Press, a newspaper printed and circulated in said County.

FRANK J. MILESKI,
Judge of Probate.
345-Feb. 7, Mar. 7, 1940

College Adds Portuguese

Toledo, O. (U. P.)—University of Toledo will teach Portuguese to students interested in foreign trade and commerce with South America.

- Business Directory -

USED AND REBUILT WASHERS MAYTAGS AND OTHERS
Priced at $8.00 and up
MAYTAG SALES & SERVICE, INC.
1119 Ludington St. Phone 22
Gladstone Phone 483

CALL
George's Radio Shop
George Kornetzke, Prop.
For
RELIABLE RADIO SERVICE
STROMBERG-CARLSON RADIOS
705 South 15th Telephone 705

ROYAL TYPEWRITER
SALES and SERVICE
We Service All Makes of Machines
All Work Guaranteed
LEE COOPER
1610 Ludington St. Phone 243

TRUCK L & L LINES
LOCAL and LONG DISTANCE FURNITURE HAULING
Fully Covered By Insurance
Phone 1713 503 Ludington St.

HYDRAULIC STOKOL DRIVE
Air-conditioner and combination furnace Stoker blower units. Furnace cleaning and repair work.
Service Any Make Stoker
HENRY E. BUNNO
Dealer
922 2nd Ave. No. Phone 1659

CHALTRY
Electric Motor
SERVICE
Motors Bought, Sold, Exchanged
517 Ludington St. Phone 1091

EAT SHOP
"Where Dining Is a Pleasure"
Manistique, Michigan

SERVICE ALL VACUUM CLEANERS
All Service and Repair Work Guaranteed. We can supply parts for all makes no matter how old they are. Phone 252 for complete information.
A. P. CROSE ELECTRICAL APPLIANCES

WELL DRILLING
TOM RICE & SON
Inquire About Our Easy Payment Plan
ALL WORK GUARANTEED
314 No. 11th St. Escanaba, Mich.
Phone 505-J

Establish Personal Bank Credit . . . Borrow at Low Bank Rates for any constructive purpose.
Liberal terms and friendly local service. Our low-cost plan enables responsible men and women to obtain funds on a sound and thrifty basis for personal, family or household needs.
WHY PAY MORE?
THE STATE SAVINGS BANK
Escanaba, Michigan

FOR SALE
Jersey Cattle
Cows—Heifers—Calves—Bulls
Sale Cattle have 275 to 340 pounds average butter fat production
$75 PER HEAD F. O. B. FARM
ELM BROOK FARM
Otto Theuerkauf, Prop.
Menominee, Mich., 10 mi. N. on US-41

PEOPLES
HOTEL AND CAFE
Delicious Prepared Food
Your Favorite Brand Of
BEER - WINE - LIQUOR

AUTO LOANS
UP TO $300 IN 15 MINUTES
Also Furniture and Livestock Loans
LIBERTY LOAN CORP.
815 Ludington Phone 1253

Out Our Way — By Williams

Our Boarding House — With Major Hoople

Lil' Abner — By Al Capp

Red Ryder — By Fred Harman

Boots and Her Buddies — By Martin

Wash Tubbs — By Crane

Freckles and His Friends — By Blosser

KEN GUNDERMAN Manager

MANISTIQUE

PHONE 155 Daily Press Bldg. 111 Cedar Street

DEATH CLAIMS MRS. E. WILSON

Rebecca District Deputy Passes Away Here Late Tuesday

Mrs. Eva Wilson, 51, wife of Edward Wilson, of Inwood township, passed away at the Shaw hospital Tuesday evening at seven o'clock following an extended illness.

Mrs. Wilson, who was district deputy of the Rebecca lodge, was born in Montreal, Canada, Dec. 26, 1888, and came to the United States 48 years ago.

She is survived by her husband and the following sons and daughters: Lawrence, Cooks; Amedee, Manistique; Edward, Nahma; Mrs. Albert Swanson, Manistique; Mrs. Lloyd Carley, Cooks; Iva, Raymond, Gerald and Lois Mae, at home. A brother, Amedee Archambeau, of Canada, also services.

The body was prepared for burial at the Kefauver and Jackson Funeral Home and will be returned to the family home at Cooks this afternoon at three o'clock. Funeral services will be conducted Friday afternoon at 2:30 o'clock at the Cooks Congregational church, Rev. Swan will officiate.

Frank Carney Hurt In Suicide Attempt

Frank Carney, 515 Arbutus avenue, was wounded by a .22 caliber rifle shell in the left chest in an attempt at suicide at his home late Tuesday evening. He was treated by a local physician, but the injury did not necessitate hospitalization.

Sheriff William Laux and state police were called to the home to investigate the case. The sheriff reported Carney was under the influence of liquor.

The suicide attempt was made at 11:20 p. m. in the kitchen of the family home. The bullet traveled under the skin in the left chest, but did not pierce the ribs.

Cottage Prayer Meetings Tonight

Cottage prayer meetings of the First Baptist church will be held in the following homes at 7:30 o'clock this evening:

Lakeside—Mr. and Mrs. Herbert Hamill, 514 Michigan avenue.

Central—Mr. and Mrs. E. W. Miller, 415 Walnut street.

Westside—Mr. and Mrs. Sherman McNeil, 120 South Mackinac avenue.

Members and friends of the church are asked to attend the prayer meeting nearest their homes.

Bowling Notes

SCHEDULE
Lady Elks

Today—2:00
Times Tribune vs. Internationalists.

advertisement

More Comfort Wearing
FALSE TEETH

Here is a pleasant way to overcome loose plate discomfort. FASTEETH, an improved powder, sprinkled on upper and lower plates holds them firmer so that they feel more comfortable. No gummy, gooey, pasty taste or feeling. It's alkaline (non-acid). Does not sour. Checks "plate odor" (denture breath). Get FASTEETH today at any drug store.

FOR SALE
Choice Curly Coated Brown Water Spaniel Puppies, 6 weeks old, Come and See Them.
E. D. WALKER
RFD No. 1, Phone 434-W

FOR SALE
COW AND HEIFER
Cow to Freshen Soon
JOHN M. LASICH, RFD. No. 1
Half Mile East Off Murphy Road
Manistique, Mich.

March Furniture Event and 10-Day Store-Wide
Clearance Sale
This Week's Special
100
Sample
Handbags

Many one-of-a-kind newest spring styles in patent, grain, gabardine. Also melo suede bags in pastel colors. Regular $1.95 values.
Sale Price $1.00
Woolen Goods Store
Westside Manistique, Mich.

Briefly Told

Cub Pack No. 31 held its first pack meeting at the Lakeside School on Monday, March 4th, at 7:30 p. m. There were 21 boys present and the Den exhibits of collections included stamps and match box covers. After Cub ceremonies roll Call, a talk by Mr. Larry Musser on "Collecting Hobbies", announcements, introduction and games, the meeting concluded by the forming of the Living Circle and the reciting of the Cub motto—"Do Your Best." The theme for the Pack for March is "Do Your Best" and the special project is the forming in the Dens of a kitchen band to be presented at the next Pack meeting in April.

* * *

American Legion — There will be a regular meeting of the American Legion this evening at 8:00 o'clock in the Legion Cottage. All legion men and ex-service men are urged to attend. Refreshments will be served.

* * *

Lenten Services—There will be a Lenten Devotional Service at the Presbyterian church this evening at 7:30 p. m. All are welcome.

* * *

Lenten Services — There will be Lenten Services at the St. Peter's Lutheran church this evening at 8:00 o'clock. All are welcome.

* * *

Pythian Sisters—There will be a meeting of the Pythian Sisters, Friday evening at 8:00 o'clock at the home of Mrs. Herbert Hamill, Michigan avenue. All members are urged to attend.

* * *

St. Peter's Ladies' Aid — There will be a meeting of the St. Peter's Lutheran Ladies' Aid Society this afternoon at the home of Mrs. Leo Dean at 2 o'clock. All members are requested to attend.

* * *

Fayette—Rev. H. J. Lemke will hold special Lenten Services at the Congregational church of Fayette Friday evening at 7:45 EST. The public is cordially invited.

* * *

Union Auxiliary—The Women's Union Auxiliary will have their regular meeting at the home of Mrs. Lee Bare, 335 Schoolcraft ave., Friday evening. A social hour will follow the meeting. Members may invite friends.

* * *

Ladies' Aid—There will be a meeting of the Baptist Ladies' Aid on Wednesday afternoon, March 13, at the church parlors. Mrs. Jeff Greene, Mrs. Ralph Arrowwood and Mrs. Linderoth will be hostesses. Mrs. Emanuel Arrowood will lead the devotionals.

* * *

Intermediate Choir—The Intermediate choir of the Zion Lutheran church will meet this evening at 7 o'clock in the church.

* * *

Luther League — The Zion Luther League will meet this evening at eight o'clock. A fine program has been arranged and all members are urged to attend.

* * *

Lincoln PTA—There will be a regular meeting of the Lincoln Parent Teacher Association this afternoon at 3:30 o'clock. Miss Angeline Magnino will be in charge of the program. All members are requested to be present.

* * *

Golden Star Lodge—There will be a regular meeting of the Golden Star lodge this evening at the Legion cottage. All members are urged to attend.

* * *

Lions' Directors Meet—A meeting of the board of directors of the Manistique Lions club will be held this evening at 8 o'clock at the city hall.

Musser Talks To Lions On Tuesday

Lawrence Musser gave an interesting speech on the subject of hobbies at the regular meeting of the Manistique Lions club on Tuesday evening at the Ossawinamakee hotel.

The speaker described a number of interesting examples in which the development of hobbies proved valuable in strengthening character.

CARD OF THANKS

We wish to take this means of expressing our heartfelt gratitude and appreciation to our many kind friends who aided us at the time of the death of our father, Joseph Brunet.

We are especially grateful to the pallbearers, those who donated the use of their cars, those who sent floral or spiritual offerings and all others who aided in anyway. We shall always be grateful.

The Family of Joseph Brunet

CEDAR THEATRE
TODAY
Evening, 7:00-9:00
DOUBLE FEATURE NO. 1
"Danger on Wheels"
Richard Arlen and Andy Devine
NO. 2
"Framed"
ALSO NEWS

JACKSON FILES PETITIONS HERE

Three Candidates Now In Race for Council Seats

Clifford Jackson became the third candidate in the Manistique city election Tuesday afternoon when nominating petitions were filed for him at the office of the city clerk.

Petitions for Arthur Hough and Thomas Grimsley had previously been filed. The three men now hold the council seats but their terms of office will expire in April. All of the men are appointees to the council, serving unexpired terms created by the resignations of Frank Gierke, Harry Abramsen and Frank Dahms.

The deadline for the filing of nominating petitions is Monday, March 11, at five o'clock. It has not been indicated whether there will be a contest for the three council seats since no other candidates have as yet been announced.

The deadline for registration of voters is Saturday, March 23, City Clerk Chittenden reported yesterday.

Union Holy Week Services Planned

The Methodist, Presbyterian, Bethel Baptist and First Baptist Churches of the city are uniting in special services during Holy Week. The program is as follows:

Monday, March 18; 7:30 p. m. First Baptist Church. Message by Rev. D. Huenink, "The Garden of Gethsemane."

Tuesday, March 19; 7:30 p. m. Bethel Baptist Church. Message by Rev. Geo. B. King, "The Trial Before Caiaphas."

Wednesday, March 20; 7:30 p. m. Presbyterian Church. Message by Rev. Otto Steen, "The Trial Before Pilot."

Thursday, March 21; 7:30 p. m. Methodist Church. Message by Rev. Ernest E. Nelson, "The Great Denial."

There will be special music at all the services and the public is cordially invited to attend any or all of the meetings. The program for Good Friday to be held at the First Baptist church from 1:00 p. m. to 3:00 p. m. on Friday, March 22nd will be given in detail next week.

Junior High School Emulates Congress

Civics classes of the junior high school have been emulating the congress of the United States for the past few days and much interest is being shown. Each class elects its own speaker and proceeds to formulate, introduce and pass bills. George Bays was named speaker of the house for the 8A with Harland Gilroy presiding over the 8B.

Many interesting items of legislation were introduced during the sessions. A bridge across the Straits of Mackinac, a bill to prohibit married women from working, a tax on all bachelors, a national child labor law, were a few of the subjects introduced. The classes are under the direction of John Kelly, junior high school principal.

White Cross Work Theme Of Service

The Farther Lights society of the First Baptist church gave their annual presentation of White Cross work at the regular service last Sunday evening, March 3. A talk, "What is White Cross?" was given by Miss Mary McLellan; the sermon, "White Gifts" was given by the pastor, Rev. George B. King; and was followed by the pageant, "White Cross" directed by Mrs. L. C. Harbin. The materials in the White Cross exhibit included surgical dressings and general supplies to be sent to Dr. Gordon S. Seagrave, missionary at Namkahm, Burma; and school supplies and clothing to be sent to Miss Lorena Anderson, missionary in Phoenix, Arizona.

City Briefs

Mr. and Mrs. Milton LaVigne are the parents of a five and one-half pound daughter, Sheron Lee, born March 5, at the family home, 206 N. Cedar Street.

Frank Davenport and Bill Monnaso left Wednesday morning for Whitefish Point where they will be employed at the Brown's Fishery.

Mrs. Albert Dean left Monday evening for Portage, Wisconsin, where she will spend three months with her son and daughter-in-law, Mr. and Mrs. Albert Dean.

Stonington

Finnish Relief Social

Stonington, Mich. — A coffee and refreshments offering social for the benefit of the Finnish Relief Association fund will be held at the John Fallstrom home, Stonington, on Sunday, March 10, opening at one o'clock and continuing throughout the afternoon. Everyone is welcome to attend. Mrs. John Fallstrom, Mrs. Nestor Ojala and Mrs. Ida Kinnunen are in charge.

TOM BOLGER MANAGER

GLADSTONE

PHONE 32 RIALTO BLDG.

TRAFFIC DRIVE TOTAL NOW 44

Drive Will Be Continued Indefinitely, It Is Stated

A total of 44 motorists have been picked up for violation of various provisions of the motor vehicle law since the start of the traffic drive here last week, it was learned yesterday from police department records.

The drive will be continued indefinitely and all provisions will be enforced for 365 days out of the year, Chief of Police Torval Kallerson, states.

With the drive in effect for the past week infractions are now reduced to a minimum, officers report and the records prove.

Of the 44 persons given tickets, the big majority or 24 were for improper parking. Fifteen were for failure to stop at arterials, one for making a U-turn at Tenth and Delta and four were nabbed for speeding.

City Briefs

Mrs. Ernest Tucker returned Tuesday from Traverse City, Mich., following a week's visit at the home of her mother.

Miss Sylvia DeYonke and August DeYonke returned Tuesday to Detroit following a week-end visit at the Kamiel DeYonke home. They were accompanied by Miss Dorothy Slye who spent the week-end here with relatives and friends.

Mrs. Russell Skellenger returned Sunday evening from Sault Ste. Marie, Mich., where she spent the week-end with her father who submitted to a surgical operation Saturday morning.

Mr. and Mrs. Al Hebbard left yesterday by motor for Flint to make their future home. For the present they will reside at 202 East Flint Park Boulevard.

Mrs. G. E. Laidlaw is leaving today for Indianapolis, Ind., where she will visit at the home of her son and daughter-in-law, Mr. and Mrs. Lawrence Laidlaw.

DeHooghe Still In Smear Tourney Lead

Barney DeHooghe's quartet scored 78 points to increase its lead by 19 points over the second place aggregations in Tuesday night's play in the Holy Name smear tourney. Camiel Verhamme is stil' in second place but W. LeRoux came up to tie him for the runner up post. Oscar Wilmotte's team is in fourth position.

Scores:

TEAM	TUES.	TOTAL
B. DeHooghe	78	618
W. LeRoux	60	554
C. Verhamme	59	554
O. Wilmotte	69	553
A. Wilmotte	81	533
R. VanMill	57	518
L. Laplante	39	510
A. Minne	63	509
P. Mineau	60	507
P. Standing	56	502
K. Cannon	43	501
J. VanDamme	55	501
J. Sepic	49	496
L. Godmer	71	491
A. Creten	71	484
W. Gamache	50	478
E. Brassick	61	473
M. Berg	52	465
E. DeWalle	40	455
A. Brock	60	452
E. Closs	48	430
A. Texmunt	51	400
R. Louis	30	385

Ski Club Party At Sport Park Tonight

The usual Thursday night ski party will be held at the sports park on the Days River tonight, William Skellenger announces. Reservations should be made with Earl Louis, Phone No. 9002. Lunch will be served starting at 9 o'clock.

Lions Club Meeting To Be Held Tonight

A regular meeting of the Lions club is scheduled for this evening at the Lincoln House. Harold Switzer is in charge of the program. Dinner will be served at 7 o'clock.

Turin Township's Honor Roll Issued

Turin, Mich.—The honor roll for the Turin township school for the month of February is as follows:

Grade 8—Donna Mills.

Grade 7—Harold Gerou, Evelyn Valeen.

Grade 6—Alice Beach, Shirley Brunngraber, Pauline Mills.

Grade 4—Max Mills, Kenneth Racicot.

Grade 3—Catherine Byers, Patricia Gantly, Delores Peterson, Clementine Racicot.

Grade 2—Patsy Letts.

Perfect attendance is as follows: Iris Beach, Catherine Byers, Elaine Copley, June Connors, Emogene Dermon, Barbara Faucette, Patricia Guntly, Harold Loveless, Louis Marcotte, Charles Marcotte, Roger Marcotte, Allen Marcottee, Ruth Marcotte, Marion Marcotte, Mark Morton, Armine Marcotte, Pauline Mills, Wilma Morton, Winfred Morton, Charles Peterson, Arthur Peterson, Clementine Racicot, Kenneth Racicot, Gerald Sherbinow, Evelyn Valeen, Rose Mary Wheeler.

Skiers Enjoy Hike to Sigan Camp

About 250 members of the Gladstone Ski club enjoyed the ski hike to Nick Sigan's woods camp near Little Lake Sunday. Upper left, a few of the ski enthusiasts are shown hiking on the trail from Skandia to the camp. Upper right, the skiers rest and park their equipment near the camp. Center, the crowd enjoys a real lumberjack feed prepared by Sigan's cooks. Bottom, an old-fashioned sleigh ride is one of the diversions prepared for the members of the party. —Daily Press Photos

Briefly Told

Name Officer — Minnewasca Chapter No. 96, Order of the Eastern Star, at a regular business meeting Tuesday evening named Mrs. Ethel McMillan as conductress to succeed Mrs. Al Hebbard who has removed from Gladstone.

* * *

Prayer Meeting—The weekly prayer service of the Gospel Tabernacle will be held at 7:45 o'clock tonight at the home of Sigar Swenson, N. 9th street.

* * *

U. W. Auxiliary—A regular meeting of the United Workers' Auxiliary will be held this afternoon at 2:30 o'clock at the Labor hall.

* * *

Ladies' Aid—The Ladies' Aid society of the Mission Covenant church is scheduled to meet at 2:30 o'clock this afternoon at the church. Mrs. Carl Kallerson is to be the hostess.

* * *

Zion League—The Zion League of the Latter Day Saints church will meet Friday evening at 7 o'clock.

* * *

Campfire Girls—The O-Da-Ko Campfire Girls will meet this afternoon at 4:15 o'clock at the Methodist church.

* * *

Lenten Service — A second Lenten fellowship service is to be held at the Methodist church this evening. A pot luck supper will be enjoyed at 6:30 o'clock and will be followed with a service in which laymen will participate.

* * *

Esther Society—The Esther society of Calvary Lutheran church, Rapid River, is scheduled to meet this afternoon at 2 o'clock.

* * *

Choir Practice—Rehearsal of the senior choir is scheduled for this evening at 7 o'clock at the Methodist church.

* * *

Ladies' Aid—The Ladies' Aid society of St. Martin's Lutheran church, Rapid River, is scheduled to meet at 2:30 o'clock this afternoon.

Tired Kidneys Often Bring Sleepless Nights

Doctors say your kidneys contain 15 miles of tiny tubes or filters which help to purify the blood and keep you healthy. When they get tired and don't work right in the daytime, many people have to get up nights. Frequent or scanty passages with smarting and burning sometimes shows there is something wrong with your kidneys or bladder. Don't neglect this condition and lose valuable, restful sleep.

To get happy relief—ask your druggist for Doan's Pills — used successfully by millions for over 40 years. Get Doan's Pills today and ask for new money-saving Family Size.

Rev. Hedstrom Is Assembly Speaker

An assembly for senior high school students will be held this morning at 8:30 o'clock in the assembly room.

Rev. N. J. Hedstrom, pastor of the First Baptist church, will address the group and Jean Miller will be heard in several piano selections, and Paul Cowen a vocal solo.

Hazle Quarnstrom is the faculty chairman in charge.

CARD OF THANKS

We wish to extend our sincere thanks to all relatives and friends for the kind expressions of sympathy tendered us at the time of our recent bereavement, the death of our beloved husband, father and brother.

Especially are we grateful to those who sent floral bouquets, offered autos for the services, to the Gladstone Masonic lodge, to Rev. Gonser for his consoling words and all others who by word or deed assisted us at this time. The memory of these kind acts will ever remain with us.

Signed:

Mrs. Ida Williamson, Mr. and Mrs. Arthur Williamson, Mr. and Mrs. Roy Johnson, Mr. C. L. Clarke.

Social

Mrs. Foster Benjamin was hostess to members of her bridge club on Tuesday evening at her residence on North Tenth street.

Two tables of contract were in play during the evening. Mrs. Hagle Quarnstrom and Mrs. Walter Boucher were the recipients of first and second honors.

A delicious dessert-luncheon was served at the conclusion of play.

3 PROJECTS ARE PREPARED

Total Expenditure Is Estimated At Over $125,000

Three projects, totaling over $125,000, have been prepared and forwarded to headquarters for approval of the Works Progress administration, it was learned from City Manager A. F. Raddant.

One is a supplemental project for the golf course, calling for a total expenditure of $45,676 of which the federal share would be $32,860 and the sponsor's share $12,816. This is for fairways and light line.

Another is a revision of the ball park and beach improvement calling for a total expenditure of $66,449 of which the federal government's share is to be $49,821.

The last is for sidewalks and storm sewers and this is set at $32,899 of which the government is to provide, $24,496.

Methodist Easter School Program Is Being Planned

Plans for the Easter program to be presented on Easter Sunday evening by the Methodist church school are getting under way. All departments in the Sunday school will take part in the program. Special numbers and selections will be presented by each individual class. Programs and invitations are being prepared in keeping with the Easter season.

Beginning with Easter Sunday and the following quarter, stamp albums commemorating the Life of Christ will be presented to all students who attend regularly. Each Sunday the student will receive a stamp depicting an event in the Life of Christ.

Matinee Of Stage Show Here Today

A matinee the stage production "Peg Lends a Hand" by the Chickagami Camp Fire Girls will be held in the high school gymnasium this afternoon at 3:30 o'clock. Miss Ellice Baker is the director.

Oiva Seppala Hurt By Frightened Cow

Crushed against the side of a stall by a frightened cow late Tuesday afternoon, Oiva Seppala of Rock sustained a fracture of the right elbow. He was brought to Gladstone where the fracture was reduced by a local physician.

RIALTO
LAST TIMES TONIGHT Adm. 10c and 15c
BIG 2 HITS
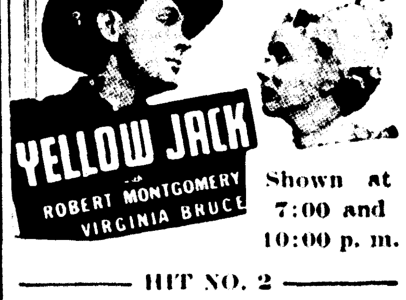

Shown at 7:00 and 10:00 p. m.
HIT NO. 2
Brought Back!
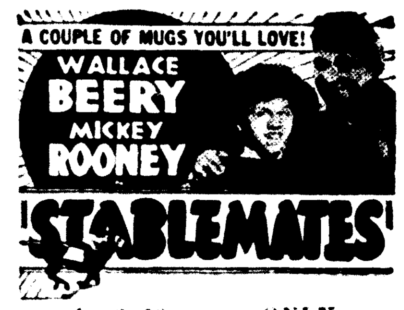

At 8:30 p. m. ONLY

"SOL Over SVERIGE"
Also
"FINLAND in PEACE and at WAR"
Rialto Theatre, Gladstone, Tuesday, March 12
Sponsored by Gladstone Swedish Club
Benefit of Finnish Relief Fund
The Swedish film with captions in English has been described by the Chicago American as "the most beautiful scenic panorama ever pictured", by the New York Times " a perfect blending of charm, beauty and good cheer."
Matinee at 2:30, Tickets 25c; Evening Shows 7 and 9 p. m. Admission 35c
PLEASE buy your tickets in advance, and thereby make your contribution to the fund.
TICKETS FOR SALE
Gladstone: H. J. Norton, Olson & Hanson, Hilding Granberg, State Savings Bank, N. F. L. A. Office, Chas. Erickson, Dehlins Drug Store, Chas Holm, E. M. Johnson, Mrs. Carl Kallarson, August Froberg, Central Pharmacy
Trenary: Trenary Co-op, Slambo Filling Station, Julius Sihvula
Rock: Farmers Mutual Ins. Co., Rock Co-op, Jokela Filling Station
Ensign: Magnusson's Store
Rapid River: Peterson & Bergman, Anderson Bros., Nels Westling
Escanaba: Art Moberg, John S. Back, Beck's Grocery, Peter Larson, Ole Widar (Nu Enamel Store), Carlson's Grocery
Bark River: Bertil Erickson, Al Johnson, Elmer Carlson, Al Anderson
Stonington: Christ Larsen

KEN GUNDERMAN
Manager

MANISTIQUE

PHONE 155
Daily Press Bldg.
111 Cedar Street

DEATH CLAIMS MRS. E. WILSON

Rebecca District Deputy Passes Away Here Late Tuesday

Mrs. Eva Wilson, 51, wife of Edward Wilson, of Inwood township, passed away at the Shaw hospital Tuesday evening at seven o'clock following an extended illness.

Mrs. Wilson, who was district deputy of the Rebecca lodge, was born in Montreal, Canada, Dec. 26, 1888, and came to the United States 48 years ago.

She is survived by her husband and the following sons and daughters: Lawrence, Cooks; Amedee, Manistique; Edward, Nahma; Mrs. Albert Swanson, Manistique; Mrs. Lloyd Carley, Cooks; Iva, Raymond, Gerald and Lois Mae, at home. A brother, Amedee Archambeau, of Canada, also survices.

The body was prepared for burial at the Kefauver and Jackson Funeral Home and will be returned to the family home at Cooks this afternoon at three o'clock. Funeral services will be conducted Friday afternoon at 2:30 o'clock at the Cooks Congregational church. Rev. Swan will officiate.

Frank Carney Hurt In Suicide Attempt

Frank Carney, 515 Arbutus avenue, was wounded by a .22 caliber rifle shell in the left chest in an attempt at suicide at his home late Tuesday evening. He was treated by a local physician, but the injury did not necessitate hospitalization.

Sheriff William Laux and state police were called to the home to investigate the case. The sheriff reported Carney was under the influence of liquor.

The suicide attempt was made at 11:20 p. m. in the kitchen of the family home. The bullet traveled under the skin in the left chest, but did not pierce the ribs.

Cottage Prayer Meetings Tonight

Cottage prayer meetings of the First Baptist church will be held in the following homes at 7:30 o'clock this evening:

Lakeside—Mr. and Mrs. Herbert Hamill, 514 Michigan avenue.

Central—Mr. and Mrs. E. W. Miller, 415 Walnut street.

Westside—Mr. and Mrs. Sherman McNeil, 120 South Mackinac avenue.

Members and friends of the church are asked to attend the prayer meeting nearest their homes.

Bowling Notes

SCHEDULE
Lady Elks
Today—2:00
Times Tribune vs. Internationalists.

advertisement

More Comfort Wearing
FALSE TEETH

Here is a pleasant way to overcome loose plate discomfort. FASTEETH, an improved powder, sprinkled on upper and lower plates holds them firmer so that they feel more comfortable. No gummy, gooey, pasty taste or feeling. It's alkaline (non-acid). Does not sour. Checks "plate odor" (denture breath). Get FASTEETH today at any drug store.

FOR SALE
Choice Curly Coated Brown Water Spaniel Puppies, 6 weeks old, Come and See Them.
E. D. WALKER
RFD No. 1, Phone 434-W

FOR SALE
COW AND HEIFER
Cow to Freshen Soon
JOHN M. LASICH, RFD. No. 1
Half Mile East Off Murphy Road
Manistique, Mich.

March Furniture Event and 10-Day Store-Wide
Clearance Sale

This Week's Special
100 Sample Handbags
Many one-of-a-kind newest spring styles in patent, grain, gabardine. Also melo suede bags in pastel colors. Regular $1.95 values.
Sale Price $1.00
Woolen Goods Store
Westside Manistique, Mich.

Briefly Told

Cub Pack No. 31 held its first pack meeting at the Lakeside School on Monday, March 4th, at 7:30 p. m. There were 21 boys present and the Den exhibits of collections included stamps and match box covers. After Cub ceremonies roll Call, a talk by Mr. Larry Musser on "Collecting Hobbies", announcements, introduction and games, the meeting concluded by the forming of the Living Circle and the reciting of the Cub motto—"Do Your Best." The theme for the Pack for March is "Do Your Best" and the special project is the forming in the Dens of a kitchen band to be presented at the next Pack meeting in April.

* * *

American Legion — There will be a regular meeting of the American Legion this evening at 8:00 o'clock in the Legion Cottage. All legion men and ex-service men are urged to attend. Refreshments will be served.

* * *

Lenten Services—There will be a Lenten Devotional Service at the Presbyterian church this evening at 7:30 p. m. All are welcome.

* * *

Lenten Services — There will be Lenten Services at the St. Peter's Lutheran church this evening at 8:00 o'clock. All are welcome.

* * *

Pythian Sisters—There will be a meeting of the Pythian Sisters, Friday evening at 8:00 o'clock at the home of Mrs. Herbert Hamill, Michigan avenue. All members are urged to attend.

* * *

St. Peter's Ladies' Aid — There will be a meeting of the St. Peter's Lutheran Ladies' Aid Society this afternoon at the home of Mrs. Leo Dean at 2 o'clock. All members are requested to attend.

* * *

Fayette—Rev. H. J. Lemke will hold special Lenten Services at the Congregational church of Fayette Friday evening at 7:45 EST. The public is cordially invited.

* * *

Union Auxiliary—The Women's Union Auxiliary will have their regular meeting at the home of Mrs. Lee Bare, 335 Schoolcraft ave., Friday evening. A social hour will follow the meeting. Members may invite friends.

* * *

Ladies' Aid—There will be a meeting of the Baptist Ladies' Aid on Wednesday afternoon, March 13, at the church parlors. Mrs. Jeff Greene, Mrs. Ralph Arrowwood and Mrs. Linderoth will be hostesses. Mrs. Emanuel Arrowood will lead the devotionals.

* * *

Intermediate Choir—The Intermediate choir of the Zion Lutheran church will meet this evening at 7 o'clock in the church.

* * *

Luther League — The Zion Luther League will meet this evening at eight o'clock. A fine program has been arranged and all members are urged to attend.

* * *

Lincoln PTA—There will be a regular meeting of the Lincoln Parent Teacher Association this afternoon at 3:30 o'clock. Miss Angeline Magnino will be in charge of the program. All members are requested to be present.

* * *

Golden Star Lodge—There will be a regular meeting of the Golden Star lodge this evening at the Legion cottage. All members are urged to attend.

* * *

Lions' Directors Meet—A meeting of the board of directors of the Manistique Lions club will be held this evening at 8 o'clock at the city hall.

Musser Talks To Lions On Tuesday

Lawrence Musser gave an interesting speech on the subject of hobbies at the regular meeting of the Manistique Lions club on Tuesday evening at the Ossawinamakee hotel.

The speaker described a number of interesting examples in which the development of hobbies proved valuable in strengthening character.

CARD OF THANKS

We wish to take this means of expressing our heartfelt gratitude and appreciation to our many kind friends who aided us at the time of the death of our father, Joseph Brunet.

We are especially grateful to the pallbearers, those who donated the use of their cars, those who sent floral or spiritual offerings and all others who aided in anyway. We shall always be grateful.

The Family of Joseph Brunet

CEDAR
THEATRE
TODAY
Evening, 7:00-9:00
DOUBLE FEATURE NO. 1
"Danger on Wheels"
Richard Arlen and Andy Devine
NO. 2
"Framed"
ALSO NEWS

JACKSON FILES PETITIONS HERE

Three Candidates Now In Race for Council Seats

Clifford Jackson became the third candidate in the Manistique city election Tuesday afternoon when nominating petitions were filed for him at the office of the city clerk.

Petitions for Arthur Hough and Thomas Grimsley had previously been filed. The three men now hold the council seats but their terms of office will expire in April. All of the men are appointees to the council, serving unexpired terms created by the resignations of Frank Gierke, Harry Abramsen and Frank Dahms.

The deadline for the filing of nominating petitions is Monday, March 11, at five o'clock. It has not been indicated whether there will be a contest for the three council seats since no other candidates have as yet been announced.

The deadline for registration of voters is Saturday, March 23, City Clerk Chittenden reported yesterday.

Union Holy Week Services Planned

The Methodist, Presbyterian, Bethel Baptist and First Baptist Churches of the city are uniting in special services during Holy Week. The program is as follows:

Monday, March 18; 7:30 p. m. First Baptist Church. Message by Rev. D. Huenink, "The Garden of Gethsemane."

Tuesday, March 19; 7:30 p. m. Bethel Baptist Church. Message by Rev. Geo. B. King, "The Trial Before Caiaphas."

Wednesday, March 20; 7:30 p. m. Presbyterian Church. Message by Rev. Otto Steen, "The Trial Before Pilot."

Thursday, March 21; 7:30 p. m. Methodist Church. Message by Rev. Ernest E. Nelson, "The Great Denial."

There will be special music at all the services and the public is cordially invited to attend any or all of the meetings. The program for Good Friday to be held at the First Baptist church from 1:00 p. m. to 3:00 p. m. on Friday, March 22nd will be given in detail next week.

Junior High School Emulates Congress

Civics classes of the junior high school have been emulating the congress of the United States for the past few days and much interest is being shown. Each class elects its own speaker and proceeds to formulate, introduce and pass bills. George Bays was named speaker of the house for the 8A with Harland Gilroy presiding over the 8B.

Many interesting items of legislation were introduced during the sessions. A bridge across the Straits of Mackinac, a bill to prohibit married women from working, a tax on all bachelors, a national child labor law, were a few of the subjects introduced. The classes are under the direction of John Kelly, junior high school principal.

White Cross Work Theme Of Service

The Farther Lights society of the First Baptist church gave their annual presentation of White Cross work at the regular service last Sunday evening, March 3. A talk, "What is White Cross?" was given by Miss Mary McLellan; the sermon, "White Gifts" was given by the pastor, Rev. George B. King; and was followed by the pageant, "White Cross," directed by Mrs. L. C. Harbin. The materials in the White Cross exhibit included surgical dressings and general supplies to be sent to Dr. Gordon S. Seagrave, missionary at Namkahm, Burma; and school supplies and clothing to be sent to Miss Lorena Anderson, missionary in Phoenix, Arizona.

City Briefs

Mr. and Mrs. Milton LaVigne are the parents of a five and one-half pound daughter, Sheron Lee, born March 5, at the family home, 206 N. Cedar Street.

Frank Davenport and Bill Monnaso left Wednesday morning for Whitefish Point where they will be employed at the Brown's Fishery.

Mrs. Albert Dean left Monday evening for Portage, Wisconsin, where she will spend three months with her son and daughter-in-law, Mr. and Mrs. Albert Dean.

Stonington

Finnish Relief Social

Stonington, Mich. — A coffee and refreshments offering social for the benefit of the Finnish Relief Association fund will be held at the John Fallstrom home, Stonington, on Sunday, March 10, opening at one o'clock and continuing throughout the afternoon. Everyone is welcome to attend. Mrs. John Fallstrom, Mrs. Nestor Ojala and Mrs. Ida Kinnunen are in charge.

TOM BOLGER
MANAGER

GLADSTONE

PHONE 32
RIALTO BLDG.

TRAFFIC DRIVE TOTAL NOW 44

Drive Will Be Continued Indefinitely, It Is Stated

A total of 44 motorists have been picked up for violation of various provisions of the motor vehicle law since the start of the traffic drive here last week, it was learned yesterday from police department records.

The drive will be continued indefinitely and all provisions will be enforced for 365 days out of the year, Chief of Police Torval Kallerson, states.

With the drive in effect for the past week infractions are now reduced to a minimum, officers report and the records prove.

Of the 44 persons given tickets, the big majority or 24 were for improper parking. Fifteen were for failure to stop at arterials, one for making a U-turn at Tenth and Delta and four were nabbed for speeding.

City Briefs

Mrs. Ernest Tucker returned Tuesday from Traverse City, Mich., following a week's visit at the home of her mother.

Miss Sylvia DeYonke and August DeYonke returned Tuesday to Detroit following a week-end visit at the Kamiel DeYonke home. They were accompanied by Miss Dorothy Slye who spent the week-end here with relatives and friends.

Mrs. Russell Skellenger returned Sunday evening from Sault Ste. Marie, Mich., where she spent the week-end with her father who submitted to a surgical operation Saturday morning.

Mr. and Mrs. Al Hebbard left yesterday by motor for Flint to make their future home. For the present they will reside at 202 East Flint Park Boulevard.

Mrs. G. E. Laidlaw is leaving today for Indianapolis, Ind., where she will visit at the home of her son and daughter-in-law, Mr. and Mrs. Lawrence Laidlaw.

DeHooghe Still In Smear Tourney Lead

Barney DeHooghe's quartet scored 78 points to increase its lead by 19 points over the second place aggregations in Tuesday night's play in the Holy Name smear tourney. Camiel Ver-Hamme is stil' in second place but W. LeRoux came up to tie him for the runner up post. Oscar Wilmotte's team is in fourth position.

Scores:

TEAM	TUES.	TOTAL
B. DeHooghe	78	618
W. LeRoux	60	554
C. Verhamme	59	554
O. Wilmotte	69	553
A. Wilmotte	81	533
R. VanMill	57	518
L. Laplante	39	510
A. Minne	63	509
P. Mineau	60	507
P. Standing	56	502
K. Cannon	43	501
J. VanDamme	55	501
J. Sepic	49	496
L. Godmer	71	491
A. Creten	71	484
W. Gamache	50	478
E. Brassick	61	473
M. Berg	52	465
E. DeWalle	40	455
A. Brock	60	452
E. Closs	48	430
A. Texmunt	51	400
R. Louis	30	385

Ski Club Party At Sport Park Tonight

The usual Thursday night ski party will be held at the sports park on the Days River tonight, William Skellenger announces. Reservations should be made with Earl Louis, Phone No. 9002. Lunch will be served starting at 9 o'clock.

Lions Club Meeting To Be Held Tonight

A regular meeting of the Lions club is scheduled for this evening at the Lincoln House. Harold Switzer is in charge of the program. Dinner will be served at 7 o'clock.

Turin Township's Honor Roll Issued

Turin, Mich.—The honor roll for the Turin township school for the month of February is as follows:

Grade 8—Donna Mills.

Grade 7—Harold Gerou, Evelyn Valeen.

Grade 6—Alice Beach, Shirley Brunngraber, Pauline Mills.

Grade 4—Max Mills, Kenneth Racicot.

Grade 3—Catherine Byers, Patricia Guntly, Delores Peterson, Clementine Racicot.

Grade 2—Patsy Letts.

Perfect attendance is as follows: Iris Beach, Catherine Byers, Elaine Copley, June Connors, Emogene Dermon, Barbara Faucette, Patricia Guntly, Harold Loveless, Louis Marcotte, Charles Marcotte, Roger Marcotte, Allen Marcottee, Ruth Marcotte, Marion Marcotte, Mark Morton, Armine Marcotte, Pauline Mills, Wilma Morton, Winfred Morton, Charles Peterson, Arthur Peterson, Clementine Racicot, Kenneth Racicot, Gerald Sherbinow, Evelyn Valeen, Rose Mary Wheeler.

Skiers Enjoy Hike to Sigan Camp

About 250 members of the Gladstone Ski club enjoyed the ski hike to Nick Sigan's woods camp near Little Lake Sunday. Upper left, a few of the ski enthusiasts are shown hiking on the trail from Skandia to the camp. Upper right, the skiers rest and park their equipment near the camp. Center, the crowd enjoys a real lumberjack feed prepared by Sigan's cooks. Bottom, an old-fashioned sleigh ride is one of the diversions prepared for the members of the party.
—Daily Press Photos

Briefly Told

Name Officer — Minnewasca Chapter No. 96, Order of the Eastern Star, at a regular business meeting Tuesday evening named Mrs. Ethel McMillan as conductress to succeed Mrs. Al Hebbard who has removed from Gladstone.

* * *

Prayer Meeting—The weekly prayer service of the Gospel Tabernacle will be held at 7:45 o'clock tonight at the home of Sigar Swenson, N. 9th street.

* * *

U. W. Auxiliary—A regular meeting of the United Workers' Auxiliary will be held this afternoon at 2:30 o'clock at the Labor hall.

* * *

Ladies' Aid—The Ladies' Aid society of the Mission Covenant church is scheduled to meet at 2:30 o'clock this afternoon at the church. Mrs. Carl Kallerson is to be the hostess.

* * *

Zion League—The Zion league of the Latter Day Saints' church will meet Friday evening at 7 o'clock.

* * *

Campfire Girls—The O-Da-Ko Campfire Girls will meet this afternoon at 4:15 o'clock at the Methodist church.

* * *

Lenten Service — A second Lenten fellowship service is to be held at the Methodist church this evening. A pot luck supper will be enjoyed at 6:30 o'clock and will be followed with a service in which laymen will participate.

* * *

Esther Society—The Esther society of Calvary Lutheran church, Rapid River, is scheduled to meet this afternoon at 2 o'clock.

* * *

Choir Practice—Rehearsal of the senior choir is scheduled for this evening at 7 o'clock at the Methodist church.

* * *

Ladies' Aid—The Ladies' Aid society of St. Martin's Lutheran church, Rapid River, is scheduled to meet at 2:30 o'clock this afternoon.

Tired Kidneys Often Bring Sleepless Nights

Doctors say your kidneys contain 15 miles of tiny tubes or filters which help to purify the blood and keep you healthy. When they get tired and don't work right in the daytime, many people have to get up nights. Frequent or scanty passages with smarting and burning sometimes shows there is something wrong with your kidneys or bladder. Don't neglect this condition and lose valuable, restful sleep.

To get happy relief—ask your druggist for Doan's Pills — used successfully by millions for over 40 years. Get Doan's Pills today and ask for new money-saving Family Size.

Rev. Hedstrom Is Assembly Speaker

An assembly for senior high school students will be held this morning at 8:30 o'clock in the assembly room.

Rev. N. J. Hedstrom, pastor of the First Baptist church, will address the group and Jean Miller will be heard in several piano selections, and Paul Cowen a vocal solo.

Hagle Quarnstrom is the faculty chairman in charge.

CARD OF THANKS

We wish to extend our sincere thanks to all relatives and friends for the kind expressions of sympathy tendered us at the time of our recent bereavement, the death of our beloved husband, father and brother.

Especially are we grateful to those who sent floral bouquets, offered autos for the services, to the Gladstone Masonic lodge, to Rev. Gonser for his consoling words and all others who by word or deed assisted us at this time. The memory of these kind acts will ever remain with us.

Signed:
Mrs. Ida Williamson, Mr. and Mrs. Arthur Williamson, Mr. and Mrs. Roy Johnson, Mr. C. L. Clarke.

Social

Mrs. Foster Benjamin was hostess to members of her bridge club on Tuesday evening at her residence on North Tenth street.

Two tables of contract were in play during the evening. Mrs. Hagle Quarnstrom and Mrs. Walter Boucher were the recipients of first and second honors.

A delicious dessert-luncheon was served at the conclusion of play.

3 PROJECTS ARE PREPARED

Total Expenditure Is Estimated At Over $125,000

Three projects, totaling over $125,000, have been prepared and forwarded to headquarters for approval of the Works Progress administration, it was learned from City Manager A. F. Raddant.

One is a supplemental project for the golf course, calling for a total expenditure of $45,676 of which the federal share would be $32,860 and the sponsor's share $12,816. This is for fairways and light line.

Another is a revision of the ball park and beach improvement calling for a total expenditure of $66,449 of which the federal government's share is to be $49,821.

The last is for sidewalks and storm sewers and this is set at $32,899 of which the government is to provide, $24,496.

Methodist Easter School Program Is Being Planned

Plans for the Easter program to be presented on Easter Sunday evening by the Methodist church school are getting under way. All departments in the Sunday school will take part in the program. Special numbers and selections will be presented by each individual class. Programs and invitations are being prepared in keeping with the Easter season.

Beginning with Easter Sunday and the following quarter, stamp albums commemorating the Life of Christ will be presented to all students who attend regularly. Each Sunday the student will receive a stamp depicting an event in the Life of Christ.

Matinee Of Stage Show Here Today

A matinee the stage production "Peg Lends a Hand" by the Chickagami Camp Fire Girls will be held in the high school gymnasium this afternoon at 3:30 o'clock. Miss Ellice Baker is the director.

Oiva Seppala Hurt By Frightened Cow

Crushed against the side of a stall by a frightened cow late Tuesday afternoon, Oiva Seppala of Rock sustained a fracture of the right elbow. He was brought to Gladstone where the fracture was reduced by a local physician.

RIALTO
LAST TIMES TONIGHT
Adm. 10c and 15c
BIG 2 HITS

Shown at 7:00 and 10:00 p. m.
HIT NO. 2
Brought Back!
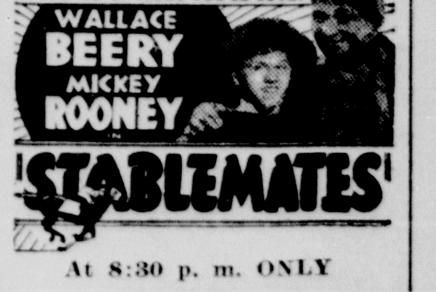

At 8:30 p. m. ONLY

"SOL Over SVERIGE"
Also
"FINLAND in PEACE and at WAR"
Rialto Theatre, Gladstone, Tuesday, March 12
Sponsored by Gladstone Swedish Club
Benefit of Finnish Relief Fund
The Swedish film with captions in English has been described by the Chicago American as "the most beautiful scenic panorama ever pictured"; by the New York Times " a perfect blending of charm, beauty and good cheer."
Matinee at 2:30, Tickets 25c; Evening Shows 7 and 9 p. m. Admission 35c
PLEASE buy your tickets in advance, and thereby make your contribution to the fund.
TICKETS FOR SALE
Gladstone: H. J. Norton, Olson & Hanson, Hilding Granberg, State Savings Bank, N. F. L. A. Office, Chas. Erickson, Dehlins Drug Store, Chas Holm, E. M. Johnson, Mrs. Carl Kallarson, August Froberg, Central Pharmacy
Trenary: Trenary Co-op, Slambo Filling Station, Julius Sihvula
Rock: Farmers Mutual Ins. Co., Rock Co-op, Jokela Filling Station
Ensign: Magnusson's Store
Rapid River: Peterson & Bergman, Anderson Bros., Nels Westling
Escanaba: Art Moberg, John S. Back, Beck's Grocery, Peter Larson, Ole Widar (Nu Enamel Store), Carlson's Grocery
Bark River: Bertil Erickson, Al Johnson, Elmer Carlson, Al Anderson
Stonington: Christ Larsen

Gladstone and Manistique Open Cage Tourney

RIVALS PLAY AT 7:30 TONIGHT

Escanaba Idle; To Meet Iron Mt.-Kingsofrd Winner Friday

While Escanaba is idle by virtue of being a seeded team, Gladstone and Manistique will open the class B division of the district basketball tournament at Iron Mountain this evening, clashing at 7:30 o'clock in what may prove to be one of the feature games of the tournament.

The two teams met twice this year with Manistique winning the first and Gladstone the second. Both teams play a rugged type of ball and their natural rivalry, spurred by the fact that this will be the rubber game as well as an important tournament game, presages a ding dong battle with the outcome very much in doubt.

Iron Mountain, reigning favorite, swings into action against the weak Kingsford team in the second game of the evening at 8:30 o'clock. Kingsford hasn't won a game since it emerged victorious in the season's opener and is not expected to furnish much opposition to the fast traveling Mountaineers, who are favorites to cop the tourney in spite of the fact that Menominee and Escanaba drew the seeded positions.

The Eskymos, who won nine games during the season for the best record in the district, will see action Friday night at 8:30 in the semi-final round when they meet the winner of the Iron Mountain-Kingsford game, which undoubtedly will be Iron Mountain. If these two teams meet, it is expected that fur will fly because Escanaba is determined to wipe out two four-point defeats handed them this year by the Mountaineers. Menominee will play the winner of the Gladstone-Manistique game Friday night at 7:30 o'clock.

One class D game is on tap this evening at Iron Mountain, Daggett and Vulcan meeting in the opener at 4:30 o'clock with Daggett probably holding an edge. Powers will meet the winner of this game Friday afternoon at 4 o'clock while Quinnesee and Hermansville will meet at 6:30 o'clock. Hermansville is rated an edge to win the tourney.

Bowling Notes

INDUSTRIAL LEAGUE

	W.	L.	Pct.
Richie	20	7	.740
Iron Fireman	17	10	.629
Goodman	17	10	.629
Northwest	15	12	.555
Coca Colas	12	15	.444
Johnston	12	15	.444
Legion	11	16	.407
Bissell	4	23	.148

Individual Averages

	G.	Avg.
J. Isaacson	19	187
A. Gafner	27	185
W. Magnuson	27	184
Jorgensen	24	184
Lund	27	183
Rockberg	21	180
F. Bougie	27	180
Wm. Hanson	24	179
Olmsted	6	178
Kant	18	177
R. Johnson	24	177
P. McPherson	9	176
E. Vanlerberghe	21	175
F. Bink	21	175
C. J. Corcoran	27	175
G. Gould	27	174
B. Peltier	21	174
T. Hemil	22	173
G. Donnelly	21	172
O. Sedenquist	6	171
G. Walker	26	171
R. Hewitt	24	171
T. Richer	24	170
G. Corcoran	27	169
O. Johnson	27	169
Swanson	26	168
C. Weir	18	168
K. Olson	27	167
G. Williams	21	167
F. Pascal	27	165
W. Johnston	26	163
J. Moersch	21	163
Perrow	23	162
N. Bink	18	162
J. Peterson	27	161
T. Bottesi	12	160
R. Stade	27	159
Wm. Ehnerd	27	158
C. Johnston	19	158
D. Buss	9	157
W. Dubord	21	153
Cabelka	18	153
H. Hanson	24	152
J. Boyer	25	150
R. Jensen	27	149
J. Peltier	27	149
A. Jensen	14	149
Phister	3	147
T. Banks	12	142

PAPER CO. LEAGUE

	W.	L.	Pct.
Nite Owls	18	6	.750
Wreckers	18	6	.750
Laboratory	14	10	.583
Yard	11	13	.458
Cutters	10	14	.417
Office	9	15	.375
Papermakers	9	15	.375
Powerhouse	7	17	.292

Individual Averages

	G.	Avg.
Kraiger	24	186
Hemil	21	184
Isaacson	24	181
Berglund	24	180
A. Champley	6	177
Champley	15	175
Perle	12	175
Smithwick	24	174
Brazeau	22	169
Ackley	24	168
Sutter	21	167
Koch	18	166
Rockburg	18	166
Wicklander	21	166
Schwendeman	24	165
Mattson	18	163
Goodman	24	162
Milkovich	24	162
Wadewitz	15	162
Engstrom	18	161
Belanger	15	159
Lancour	21	159
Bennett	24	157
Wentworth	9	156
Charland	24	155
Ford	24	154
Lanshorne	18	154
Greenfield	12	152
Peltier	23	152
Hornblad	24	149
Vachon	12	147
Manley	24	146
Nastoff	21	146
Johnson	18	145
Klassell	2	143
Haddock	24	141
Breitzman	12	140
Roman	9	139
Hirn	9	138
Wedell	18	136
Wurth	24	132
Reno	24	131
Smith	24	129
Way	14	119
Bowden	9	115
Heidenreich	19	99

Keilmen Determined To Upset Rivals, Manistique, In Opener

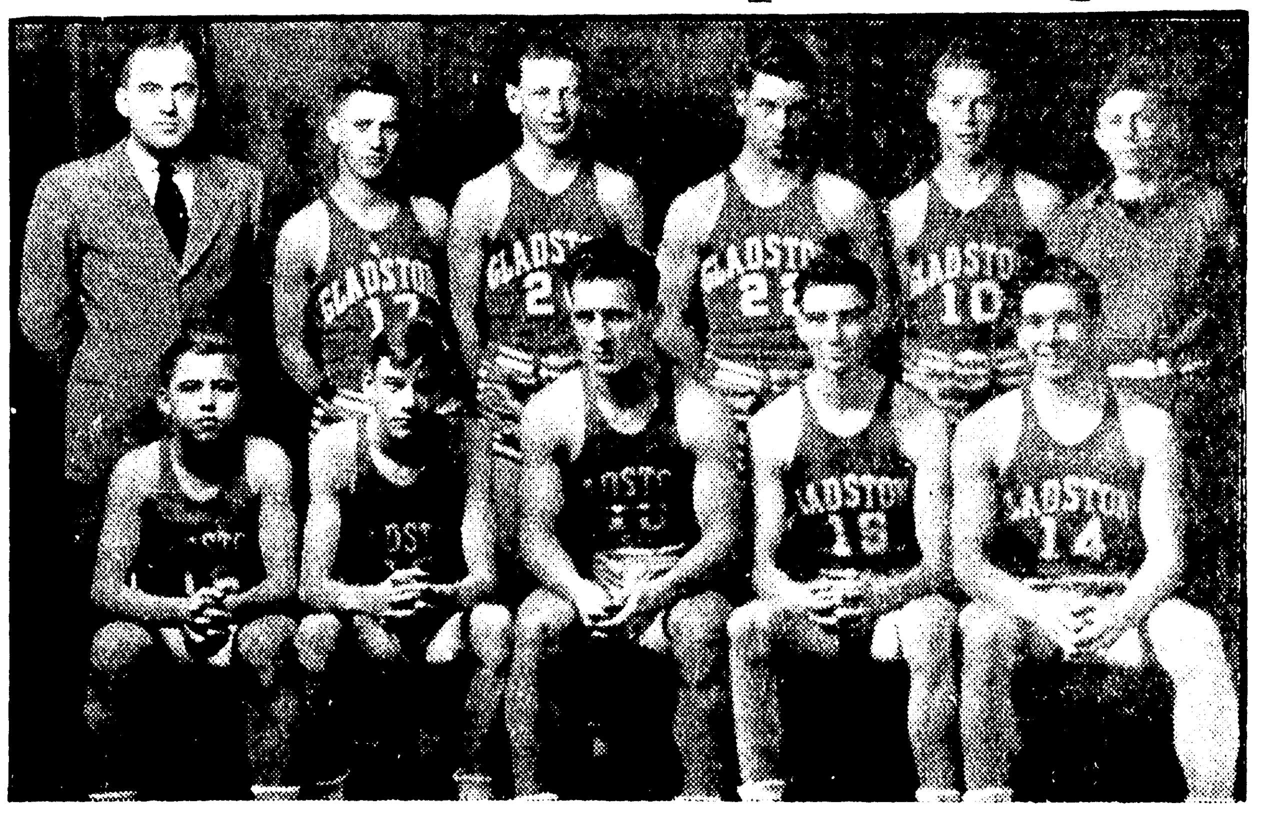

Standing: Coach Eldon Kell, William Besson, Norman Berg, Jimmy Peterson, Richard Mackie and Student Manager Douglas Stewart. Seated: Loren Holm, Warren Fisher, Edward Zervic, Paul Price and Carl Knutsen. (Lansing Marble, regular guard, not in picture.) (Photo by Estenson)

A season's record of six victories and six defeats is carried into the district basketball tournament at Iron Mountain by Gladstone high school cagers this evening as they meet theeir old natural rivals, Manistique, at 7:30 o'clock.

Most important victory of the season for the Keilmen was their 32-24 win over the tough Manistique crew in the last tilt of the year. This victory has served to instill the team with a new spirit and the boys are anxious to meet the Emeralds tonight.

The team will be crippled with the loss of the star guard, Lansing Marble, who is out with an injured leg. Marble played a stellar game at guard this season, being an especially good long-shot artist and all-around floor man. He will be missed if Manistique's zone defense should require opening up with a few well-placed long shots.

Win or lose, the Keilmen will come out of the tournament pretty well prepared for next season, only three boys beeing graduated from the team. They are Ed Zervic, Norman Berg and Carl Knutsen.

The season's record follows:

Gladstone	31;	Rapid River	21
Gladstone	15;	Manistique	19
Gladstone	28;	Rock	16
Gladstone	14;	Escanaba	22
Gladstone	18;	St. Joseph	16
Gladstone	24;	Baraga Par.	27
Gladstone	17;	Ishpeming	20
Gladstone	32;	Marquette	36
Gladstone	30;	Gwinn	29
Gladstone	45;	St. Joseph	14
Gladstone	16;	Escanaba	21
Gladstone	32;	Manistique	24

Tournament Prizes Come To Munising

Munising, March 6.—Munising bowlers shared in the prize melon cut in the Marquette-Alger county kegling tournament recently completed. The tourney games were rolled on the Shoreland alleys, Marquette. Munising prize winners and their awards follow:

Class A doubles — LaFave-Bowerman, second, 1,202, $10.

Class B team Red Crowns, second, 2,697, $20; Bosch Beers, fourth, 2,611, $10. Doubles, Tunteri-Herse, fourth, 1,134, $6. Singles, Liberty, first, 602, $5; Herse and Tunteri, tied for third, 595, $3.50 each.

CLOSE FINISH

Milwaukee, Wis. — Record books will never include the fastest time made in connection with Marquette university's recent dual track victory over Wisconsin at Madison. Asst. Coach Mel Shimek and a cabload of his stars seated themselves on the train, preparatory to returning to Milwaukee, and then wondered why the rest of the team didn't show up. They learned they were not only on the wrong train but at the wrong station, and it took them only five minutes to dash across town and make the correct connections.

REQUE TRAVELS WITH TEN MEN

Clash Tonight Will Be Rubber Game for the Schoolcrafters

Manistique.—Coach Reque will take a squad of ten players to the Class B basketball tournament at Iron Mountain today, where the Emeralds will meet Gladstone at 7:30 o'clock this evening.

Manistique lost to Gladstone last week in the last game of the regular season, but defeated the Keilmen earlier in the season. Tonight's clash will be the "rubber" game and the winner will advance to the semi-finals of the district tournament.

The players making the trip to Iron Mountain follow: Noe, Chartier, Hamel, Ben and Albert Hellsten, McMillan, Cournaya, Gorsche, Lambert, and Gilroy. The squad will leave Manistique at 1 p. m.

The winner of the Gladstone-Manistique game tonight will oppose Menominee Saturday night. Menominee, one of the two seeded teams in the tournament, has a first round bye. Escanaba is the top seeded team and also has a first round bye.

Nahma Quintet Has Fine Record; Favored To Capture Cage Title

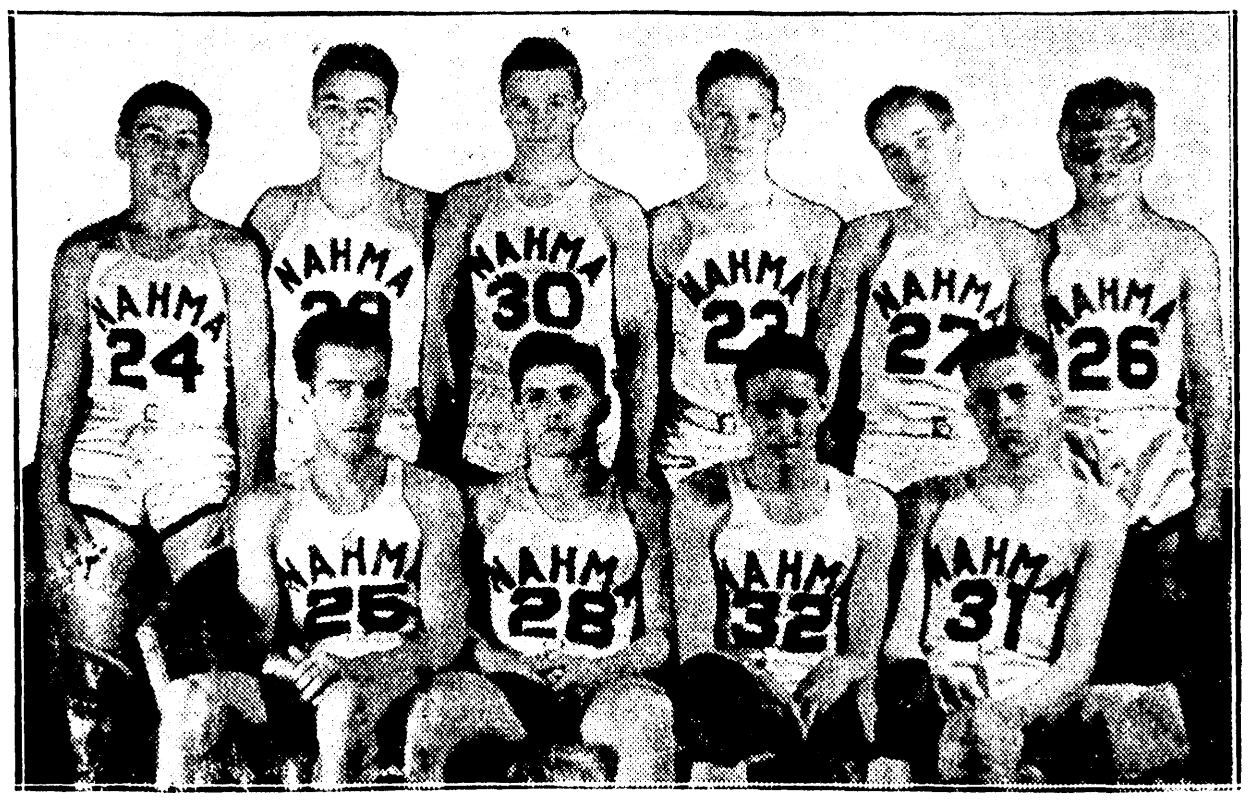

Back row: Hruska, Loy, James, LeBrasseur, Beauchamp, Dell O'Brien, Zimmerman. Dave O'Brien and McDonald. Front row: Ritter. (Clem Tordeur Photo)

Favored by a fine season and the luck of the draw, the Nahma high school basketball team coached by Bernard Tobin is top ranking favorite to capture the Class D title in the district tournament which opens at the Bonifas gym tonight.

Nahma, which has a season's record of 11 victories and two defeats, opens against Bark River at 8 o'clock tonight in a game that should not be difficult. In the second round, they meet the winner of the Rapid River-Garden game and should have no trouble there. If they reach the finals, they will find tougher competition, however, with the prospects of meeting either Rock, Cooks or Harris, any of which will be tough. During the season, Nahma defeated Cooks and Harris twice but succumbed to Rock on the latter's floor.

The tournament will be the last competition for six seniors, James, Loy, Dave and Dell O'Brien, Beauchamp and McDonald. Four players, Hruska, LeBrasseur, Ritter and Zimmerman, will return.

Nahma's record for the season follows:

Nahma	39;	Rapid River	18
Nahma	11;	Daggett	9
Nahma	37;	Cooks	29
Nahma	46;	Powers	36
Nahma	18;	Trenary	11
Nahma	25;	Daggett	27
Nahma	24;	Rapid River	8
Nahma	34;	Trenary	18
Nahma	26;	Powers	20
Nahma	17;	Rock	26
Nahma	40;	Harris	21
Nahma	22;	Harris	21
Nahma	45;	Cooks	26
Nahma	384;	Opponents	270

PLENTY OF COMPANY

New York—Since he was stricken with polio, Lou Gehrig has received 30,000 letters from people who have been afflicted with the same disease.

The first commercial telephone line was opened in April 4, 1877.

INTEREST GAINS IN BASKETBALL

Game 50 Years Old, But Popularity Keeps On Growing

New York, March 6. (AP)—Basketball is 50 years old, but it keeps attracting more and more attention.

In answer to an Associated Press query on what is what in the cage game and why, the nation's coaches and observers all agreed on one thing—the growth in popularity of the game is the most encouraging and universal sign noted.

As a prime example, the collegiate doubleheaders in Madison Square Garden this year played to 212,672 — and basketball's biggest crowd, the 18,318 for the New York university-St. John's doubleheader was surpassed only once all winter and that by a fight mob of nearly 20,000 that turned out to see Lou Ambers give Al "Bummy" Davis a boxing lesson.

Draws Packed Houses

Even Promoter Mike Jacobs was willing to give way to the game, and was considering postponing the Valentin Campolo-Buddy Baer fight so that the metropolitan tournament could have the Garden floor on a Friday. But Campolo cut his eye in training and the fight had to be postponed anyway. It shows that basketball can just about name its own ticket in the biggest sports palace in town.

In the New England area there has been increased interest both in number of spectators and schools playing the game. Holy Cross has put a quintet on the floor now, and Boston college will follow suit as soon as it has a gym. Other New England schools to take up basketball recently are Maine, Bates, Colby and Assumption college and the Maine colleges have been playing to packed houses all this year!

Possibly the next most important growth of the game has come in the southwest. The top-off that basketball has finally reached an unquestioned status there are those crowds of 7,000 that filled the beautiful new Texas university fieldhouse all season.

As for the game itself, one dominant note sounds through the symphony of excitement that surrounds the game. That is the trend toward less speed.

Offensive Streamlined

From the south, the east and midwest, and in fact every section save the Pacific northwest comes word that the "fire and fall back" brigade is giving way to the more carefully planned offensive type of game and that no longer can sheer speed be counted the controlling factor in a team's success.

A modified fast breaking attack, with carefully planned set plays is the accepted mode of offense. And with that will come a trend by the defense to check men all over the floor, rather than wait for the offensive team to cross the center line.

Of all the trends noted, Rhode Island State's coach, Frank Keaney seems to father the most interesting one. He's so keen on running up high scores that he's going to borrow a hockey technique and use his forwards and centers as units, having each trio play a brief time and then rest, just as hockey lines do!

SPRING GRID DRILLS

Milwaukee, Wis. — Tuesday and Thursday afternoons find Coach Paddy Driscoll sending candidates for his 1940 Marquette university football team through their warmup drills in the school gymnasium, preliminary to outdoor spring practice at the stadium as soon as weather conditions permit later this month.

The S. S. Niagara began laying the Atlantic cable on June 10, 1858.

Munising Cagers Promise To Offer Tough Resistance To Tourney Foes

Back row: F. Koenig, Nadeau, Coach Villemure, L. Parks, Floria; front row: Charlebois, Shaffstall, Steinhoff, Montcalm, Passinault and Olson. (Daily Press Photo)

Munising, March 6—Coach Bob Villemure's Mather high school basketball team drew a bye in the first round of the district tournament and will be idle Thursday night but will meet the winner of the Marquette-Negaunee game Friday night.

Either of these two opponents will be tough for Munising. Marquette was tipped twice during the season, the last time by a margin of one point. Negaunee, on the other hand, defeated the Mathers twice during the year.

Coach Villemure has his team at top strength and ready for anything that might crop up in the tournament. The boys will look to their high scoring center, Paul Nadeau, to lead the way. Nadeau is one of the top scorers of the peninsula this year and very few teams have ever stopped him.

The team this year won six games out of 13 contests.

Munising's scores this season follow:

Munising	28;	Marquette	24
Munising	18;	Newberry	22
Munising	14;	Ishpeming	26
Munising	33;	Manistique	32
Munising	22;	Gwinn	21
Munising	23;	Negaunee	31
Munising	18;	Soo	24
Munising	27;	J. D. Pierce	28
Munising	21;	Newberry	45
Munising	26;	Baraga	16
Munising	23;	Negaunee	24
Mnuising	12;	Marquette	11
Munising	27;	Soo	21

About 30,000 To Roll In Detroit ABC Meet

Detroit, March 6 (AP)—Bowling's greatest show—the annual American Bowling Congress tournament opens at the Fairgrounds Coliseum here tomorrow night with a record-breaking entry list and prize plums of $240,000.

For 62 consecutive days—until May 7—some 30,000 keglers will fire away over 40 highly-polished maple alleys.

Thus far all records for previous A. B. C. meets have been shattered by the fortieth renewal of the event.

Pomp and ceremony, with state and city dignitaries participating, will mark the formal opening of the tournament.

Secretary of State Harry F. Kelly and Mayor Edward J. Jeffries, representing the state and city, respectively, will welcome the congress to Detroit, site of the 1932 championships.

The opening ceremonies will be broadcast over a nation-wide radio hook-up (NBC red network).

A total of 6,073 teams from 727 cities will compete in addition to 10,398 doubles teams and 20,874 individuals in singles events.

"We have shattered all records—marks that were just dreams a few years ago," said Elmer H. Baumgarten, A. B. C. secretary. "This is by all odds our greatest tournament."

Forty American Legion "booster" teams of Detroit comprise the first shift. Not until Friday will the regulars get a crack at the tenpins. That day two five-man teams from Syracuse, N. Y., and one each from Urbana, Ill., and Leroy, N. Y., are on the program.

Defending team champions is the Goebel quintet of Detroit which toppled 3,151 pins at Cleveland last year under the colors of the Fife Electric Co.

Other defending titlists are:

All-Events: Joseph Wilman, Chicago, 2,028.

Doubles: Philip Ieuss and Murray Fowler, Steubenville, O., 1,405.

Singles: James Danek, Forest Park, Ill., 730.

SHOWS HIS HEELS

Milwaukee, Wis—Capt. Charles Beaudry of the Marquette university track team, including relay races, has shown his heels to every opponent in his last 11 quarter-mile starts. Versatile Chuck, whose fight for health is another story, is also Central collegiate conference 220 yard champion. His home is in Milwaukee.

TONY BRANCHES OUT

East Orange, N. J. — Tony Galento has added a gasoline service station to his tavern and other business enterprises.

Stadium Is Jammed For Golden Gloves

Chicago, March 6 (AP) Twenty-one thousand spectators jammed the Chicago Stadium tonight to watch 32 ambitious amateurs, survivors of an army of 20,000 boys from 23 mid-west and southwestern states battle for Golden Glove championships in eight divisions.

Previous to the title bouts, sixteen semi-final contests were fought with plenty of action.

Final results:

112 pound class: Harold Dade, Chicago, defeated Gene Evans, Oklahoma City, Okla., (3).

118 pound class: Richard Menchaca, Port Arthur, Texas, defeated Jimmy Joyce, Gary, Ind., (3).

126 pound class: Roy Lewis, Farmland, Ind., defeated Leon Haire, St. Louis, Mo., (3).

135-pound class: Tony Ancona, Detroit, stopped Robert Simmons, Gary, (3).

147 pound class: Savior Canadeo, Chicago, defeated Morris Corona, Fort Worth, Texas, (3).

160 pound class: Joe Maxin, Cleveland, defeated Otto Stowe, Springfield, Ill. (3).

175 pound class: James Richie, St. Louis, Mo., stopped Ragen Kinney, Fort Smith, Ark., (2).

Heavyweight class: Cornelius Young, Chicago, defeated William Cowan, Elgin, Ill., (3).

Rink Open And Ice Fine, Says Schram

The Escanaba indoor ice rink is still open and furnishing fun for a lot of folks, Isaac Schram, superintendent for the WPA project reminded last night.

There were fifty skaters there last night and Wednesday night is regularly a light night for attendance. The ice is firm and in the best of condition, Mr. Schram said.

Avalon (AP)—The silence of Hank Leiber, Chicago Cub holdout, is not giving Manager Gabby Hartnett as much pain these days as the booming bat of Lou Novikoff, Los Angeles outfielder. Novikoff has been so consistent in his 450-foot homer drives at the training camp farm that Hartnett has asked some action in bringing the rookie into the Cub fold

EBEN FIVE HAS STRONG RECORD

Wins 12 Games; Will Play Gwinn Friday Night In Tournament

Eben, Mich., March 6—Entering the Class D district tournament at Marquette with one of the finest season's records in years, Eben cagers will meet Gwinn at 6:30 o'clock Friday evening.

Coach Ole Carlson's boys won 12 games during the regular season while losing four. Two of the twelve victories were at the expense of Gwinn but both were close, especially the last one which went into an overtime period before Eben could win. Needless to say, these two teams will be battling tooth and nail in the game Friday night.

The following players will go to Marquette Friday: William Mikulich, Laurence Richmond, Oliver Salmi, Leonard Hill, George Wiitanen, Toivo Keto, Reino Hill, Alfred Lindquist, William Debelak, Tony Mladenich and Leslie Kallio.

The Eben record is as follows:

Eben	48;	Rapid River	19
Eben	26;	Harris	18
Eben	26;	Trenary	35
Eben	24;	St. Paul	14
Eben	18;	Baraga Paro.	33
Eben	36;	Republic	13
Eben	31;	J. D. Pierce	11
Eben	36;	St. Paul	38
Eben	28;	Gwinn	21
Eben	37;	Harris	21
Eben	18;	Baraga Paro.	34
Eben	21;	Republic	13
Eben	31;	J. D. Pierce	25
Eben	26;	Trenary	11
Eben	34;	Rock	22
Eben	31;	Gwinn	28

Rock Five Beats Camp Escanaba By Score of 47-32

Rock, Mich., Feb. 16.—A 17 point rally in the last quarter enabled Rock to defeat the strong Camp Escanaba team by a score of 47-32 here Tuesday night to avenge a former defeat.

With Buckmaster and Trombly leading the way, the local boys took a 16-8 lead at quarter time and stretched it to 26-12 at the half way mark. The CCC crew came back strong in the third frame, however, to close the gap to 30-28 but Rock put on its last period rush while holding the enrollees to six points and won.

Buckmaster and Trombly led the Rock attack with 17 and 16 points respectively while Valima, Lehtinen and Mattson led the CCC scoring.

Summary:

Rock	FG	FT	PF
I. Pilon	4	0	1
Peltonen	1	0	0
L. Pilon	1	0	1
Buckmaster	6	5	2
H. Pilon	1	0	0
Trombly	7	2	1
Totals	20	7	5

Camp Escanaba	FG	FT	PF
Burback	1	0	1
Lehtinen	3	0	2
Milbrandt	2	1	2
Bussone	0	0	1
Mattson	3	1	0
Lundin	1	0	0
Waldren	1	0	0
Rock	0	0	0
Valima	3	2	1
Koskinen	0	0	0
Totals	14	4	7

Score by quarters:

Rock	16	10	4	17	—47
CampEscanaba	8	4	16	6	—32

Referee: Rabideau.

JIM HAS BROGUE

Milwaukee, Wis. — There's a laugh at the Marquette university gymnasium every time Jimmy Verdone, Queens, N. Y., assistant student manager in basketball, tells the boys to "throw your doity shoits in with your dointy joiseys." He's a "B" student, too.

FIRST (1ST) IN QUALITY
America's Mildest Bottled in Bond
PINT $1.02 No. 285
QUART $1.95 No. 281
At All State Stores, S.D. D.'s and bars

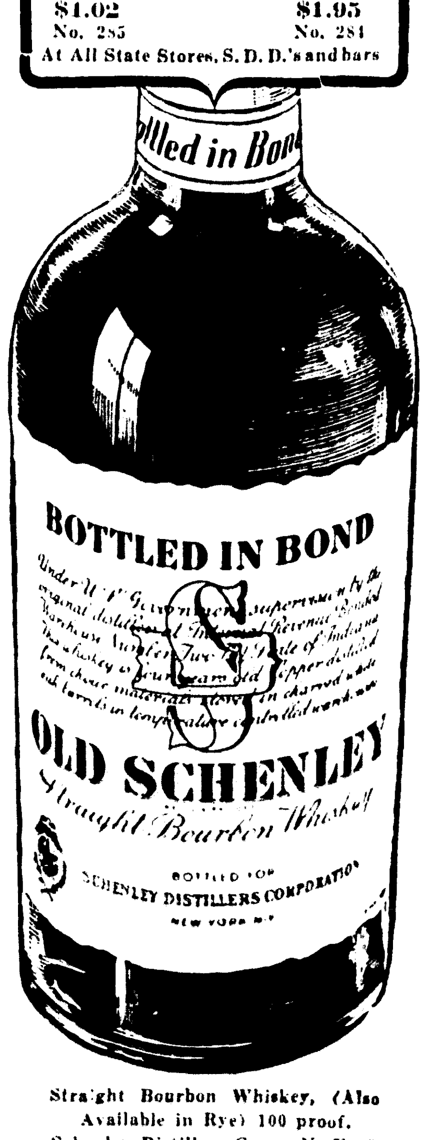

Straight Bourbon Whiskey. (Also Available in Rye) 100 proof. Schenley Distillers Corp., N. Y. C.

Gladstone and Manistique Open Cage Tourney

RIVALS PLAY AT 7:30 TONIGHT

Escanaba Idle; To Meet Iron Mt.-Kingsofrd Winner Friday

While Escanaba is idle by virtue of being a seeded team, Gladstone and Manistique will open the class B division of the district basketball tournament at Iron Mountain this evening, clashing at 7:30 o'clock in what may prove to be one of the feature games of the tournament.

The two teams met twice this year with Manistique winning the first and Gladstone the second. Both teams play a rugged type of ball and their natural rivalry, spurred by the fact that this will be the rubber game as well as an important tournament game, presages a ding dong battle with the outcome very much in doubt.

Iron Mountain, reigning favorite, swings into action against the weak Kingsford team in the second game of the evening at 8:30 o'clock. Kingsford hasn't won a game since it emerged victorious in the season's opener and is not expected to furnish much opposition to the fast traveling Mountaineers, who are favorites to cop the tourney in spite of the fact that Menominee and Escanaba drew the seeded positions.

The Eskymos, who won nine games during the season for the best record in the district, will see action Friday night at 8:30 in the semi-final round when they meet the winner of the Iron Mountain-Kingsford game, which undoubtedly will be Iron Mountain. If these two teams meet, it is expected that fur will fly because Escanaba is determined to wipe out two four-point defeats handed them this year by the Mountaineers. Menominee will play the winner of the Gladstone-Manistique game Friday night at 7:30 o'clock.

One class D game is on tap this evening at Iron Mountain, Daggett and Vulcan meeting in the opener at 4:30 o'clock with Daggett probably holding an edge. Powers will meet the winner of this game Friday afternoon at 4 o'clock while Quinnesec and Hermansville will meet at 6:30 o'clock. Hermansville is rated an edge to win the tourney.

Bowling Notes

INDUSTRIAL LEAGUE

	W.	L.	Pct.
Richie	20	7	.740
Iron Fireman	17	10	.629
Goodman	17	10	.629
Northwest	15	12	.555
Coca Colas	12	15	.444
Johnston	12	15	.444
Legion	11	16	.407
Bissell	4	23	.148

Individual Averages

	G.	Avg.
J. Isaacson	19	187
A. Gafner	27	185
W. Magnuson	27	184
Jorgensen	24	184
Lund	27	183
Rockberg	21	180
F. Bougie	27	180
Wm. Hanson	24	179
Olmsted	6	178
Kant	18	177
R. Johnson	24	177
P. McPherson	9	176
E. Vanlerberghe	21	175
F. Bink	24	175
C. J. Corcoran	27	175
G. Gould	27	174
B. Peltier	21	174
T. Hemil	22	173
G. Donnelly	21	172
O. Sedenquist	6	171
G. Walker	26	171
R. Hewitt	24	171
T. Richer	24	170
G. Corcoran	27	169
O. Johnson	27	169
Swanson	26	168
C. Weir	18	168
K. Olson	27	167
G. Williams	21	167
F. Pascal	27	165
W. Johnston	26	163
J. Moersch	21	163
Perrow	23	162
N. Bink	18	162
J. Peterson	27	161
T. Bottesi	12	160
B. Stade	27	159
Wm. Ehnerd	27	158
C. Johnston	19	158
D. Buss	9	157
W. Dubord	21	153
Cabelka	18	153
H. Hanson	24	152
J. Boyer	25	150
R. Jensen	27	149
J. Peltier	27	149
A. Jensen	14	149
Phister	3	147
T. Banks	12	142

PAPER CO. LEAGUE

	W.	L.	Pct.
Nite Owls	18	6	.750
Wreckers	18	6	.750
Laboratory	14	10	.583
Yard	11	13	.458
Cutters	10	14	.417
Office	9	15	.375
Papermakers	9	15	.375
Powerhouse	7	17	.292

Individual Averages

	G.	Avg.
Kraiger	24	186
Hemil	21	181
Isaacson	24	181
Berglund	24	180
A. Champley	6	177
Champley	15	175
Perle	12	175
Smithwick	24	174
Brazeau	22	169
Ackley	24	168
Sutter	21	167
Koch	18	166
Rockburg	18	166
Wicklander	21	166
Schwendeman	24	165
Mattson	18	163
Goodreau	24	162
Milkovich	24	162
Wadewitz	15	162
Engstrom	18	161
Belanger	15	159
Lancour	21	159
Bennett	24	157
Wentworth	9	156
Charland	24	155
Ford	24	154
Langhorne	18	154
Greenfield	12	152
Peltier	23	152
Hornblad	24	149
Vachon	12	147
Manley	24	146
Nastoff	21	146
Johnson	18	145
Klassell	2	143
Haddock	24	141
Breitzman	12	140
Roman	9	139
Hirn	9	138
Wedell	18	136
Wurth	24	132
Reno	24	131
Smith	24	129
Way	14	119
Bowden	9	115
Heidenreich	19	99

Keilmen Determined To Upset Rivals, Manistique, In Opener

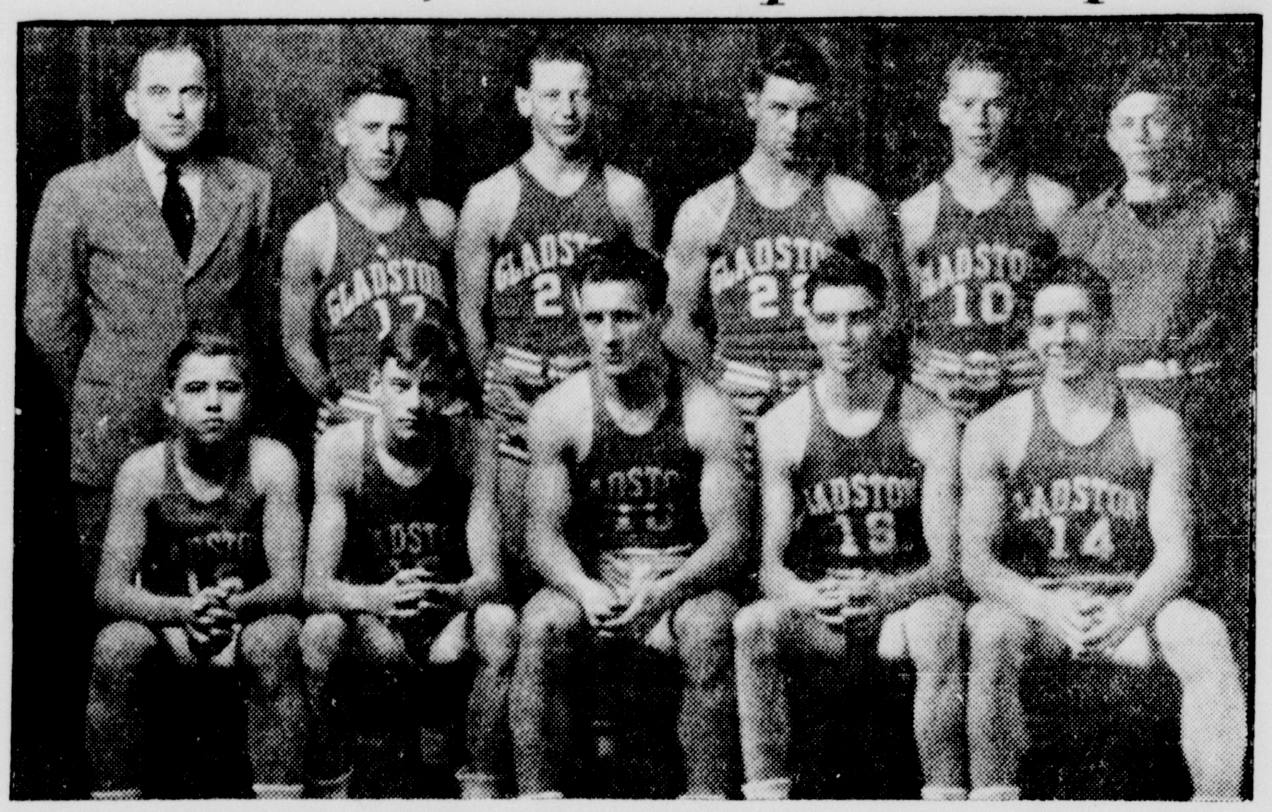

Standing: Coach Eldon Keil, William Besson, Norman Berg, Jimmy Peterson, Richard Mackie and Student Manager Douglas Stewart. Seated: Loren Holm, Warren Fisher, Edward Zervic, Paul Price and Carl Knutsen. (Lansing Marble, regular guard, not in picture.) (Photo by Estenson)

A season's record of six victories and six defeats is carried into the district basketball tournament at Iron Mountain by Gladstone high school cagers this evening as they meet theeir old natural rivals, Manistique, at 7:30 o'clock.

Most important victory of the season for the Keilmen was their 32-24 win over the tough Manistique crew in the last tilt of the year. This victory has served to instill the team with a new spirit and the boys are anxious to meet the Emeralds tonight.

The team will be crippled with the loss of the star guard, Lansing Marble, who is out with an injured leg. Marble played a stellar game at guard this season, being an especially good long-shot artist and all-around floor man. He will be missed if Manistique's zone defense should require opening up with a few well-placed long shots.

Win or lose, the Keilmen will come out of the tournament pretty well prepared for next season, only three boys beeing graduated from the team. They are Ed Zervic, Norman Berg and Carl Knutsen.

The season's record follows:

Gladstone	31;	Rapid River	21
Gladstone	15;	Manistique	19
Gladstone	28;	Rock	16
Gladstone	14;	Escanaba	22
Gladstone	18;	St. Joseph	16
Gladstone	24;	Baraga Par.	27
Gladstone	17;	Ishpeming	20
Gladstone	32;	Marquette	36
Gladstone	30;	Gwinn	29
Gladstone	45;	St. Joseph	14
Gladstone	16;	Escanaba	21
Gladstone	32;	Manistique	24

Tournament Prizes Come To Munising

Munising, March 6.—Munising bowlers shared in the prize melon cut in the Marquette-Alger county kegling tournament recently completed. The tourney games were rolled on the Shoreland alleys, Marquette. Munising prize winners and their awards follow:

Class A doubles — LaFave-Bowerman, second, 1,202, $10.

Class B team—Red Crowns, second, 2,697, $20; Bosch Beers, fourth, 2,611, $10. Doubles, Tunteri-Herse, fourth, 1,134, $6. Singles, Liberty, first, 602, $5; Herse and Tunteri, tied for third, 595, $3.50 each.

CLOSE FINISH

Milwaukee, Wis. — Record books will never include the fastest time made in connection with Marquette university's recent dual track victory over Wisconsin at Madison. Asst. Coach Mel Shimek and a cabload of his stars seated themselves on the train, preparatory to returning to Milwaukee, and then wondered why the rest of the team didn't show up. They learned they were not only on the wrong train but at the wrong station, and it took them only five minutes to dash across town and make the correct connections.

REQUE TRAVELS WITH TEN MEN

Clash Tonight Will Be Rubber Game for the Schoolcrafters

Manistique.—Coach Reque will take a squad of ten players to the Class B basketball tournament at Iron Mountain today, where the Emeralds will meet Gladstone at 7:30 o'clock this evening.

Manistique lost to Gladstone last week in the last game of the regular season, but defeated the Keilmen earlier in the season. Tonight's clash will be the "rubber" game and the winner will advance to the semi-finals of the district tournament.

The players making the trip to Iron Mountain follow: Noe, Chartier, Hamel, Ben and Albert Hellsten, McMillan, Cournaya, Gorsche, Lambert, and Gilroy. The squad will leave Manistique at 1 p. m.

The winner of the Gladstone-Manistique game tonight will oppose Menominee Saturday night. Menominee, one of the two seeded teams in the tournament, has a first round bye. Escanaba is the top seeded team and also has a first round bye.

Nahma Quintet Has Fine Record; Favored To Capture Cage Title

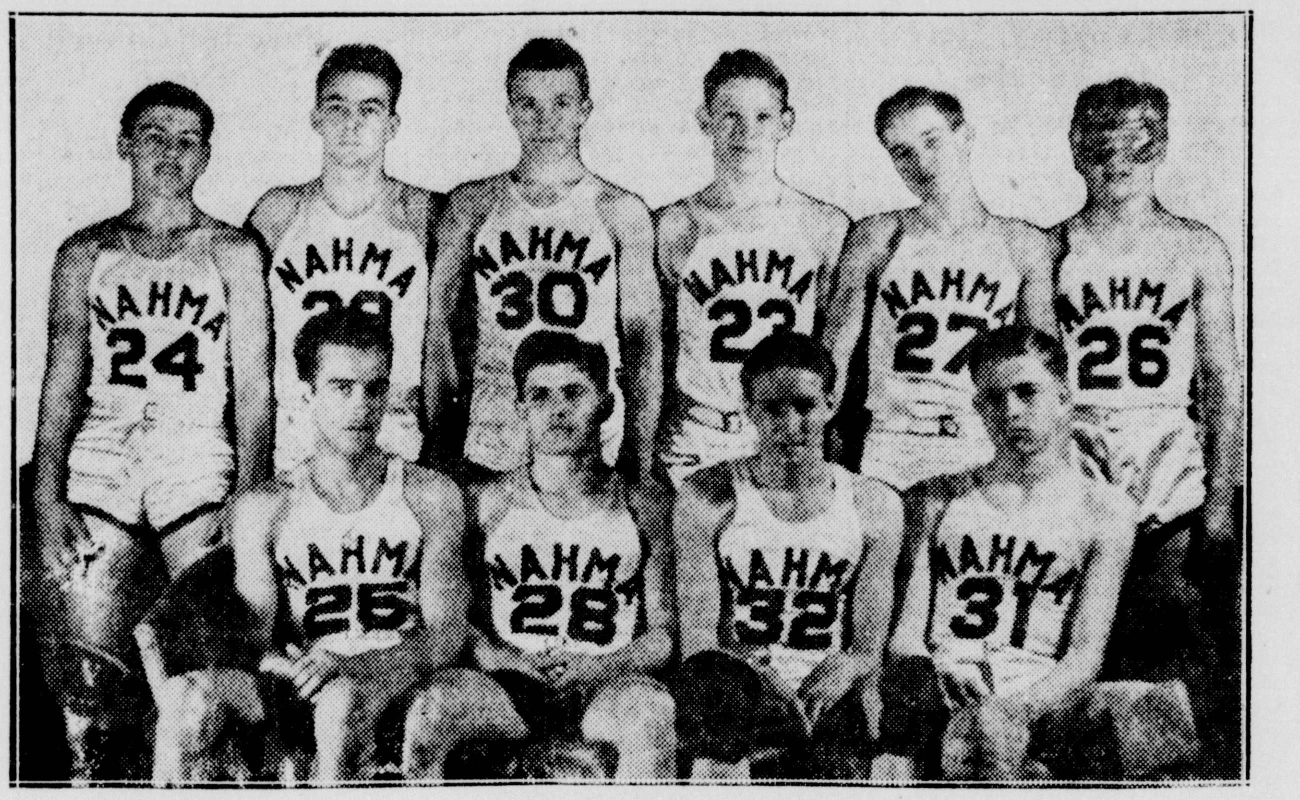

Back row: Hruska, Loy, James, LeBrasseur, Dave O'Brien and McDonald. Front row: Ritter, Beauchamp, Dell O'Brien, Zimmerman. (Clem Tordeur Photo)

Favored by a fine season and the luck of the draw, the Nahma high school basketball team coached by Bernard Tobin is top ranking favorite to capture the Class D title in the district tournament which opens at the Bonifas gym tonight.

Nahma, which has a season's record of 11 victories and two defeats, opens against Bark River at 8 o'clock tonight in a game that should not be difficult. In the second round, they meet the winner of the Rapid River-Garden game and should have no trouble there. If they reach the finals, they will find tougher competition, however, with the prospects of meeting either Rock, Cooks or Harris, any of which will be tough. During the season, Nahma defeated Cooks and Harris twice but succumbed to Rock on the latter's floor.

The tournament will be the last competition for six seniors, James, Loy, Dave and Dell O'Brien, Beauchamp and McDonald. Four players, Hruska, LeBrasseur, Ritter and Zimmerman, will return.

Nahma's record for the season follows:

Nahma	39;	Rapid River	18
Nahma	11;	Daggett	9
Nahma	37;	Cooks	29
Nahma	46;	Powers	36
Nahma	18;	Trenary	11
Nahma	25;	Daggett	27
Nahma	24;	Rapid River	8
Nahma	34;	Trenary	18
Nahma	26;	Powers	20
Nahma	17;	Rock	26
Nahma	40;	Harris	21
Nahma	22;	Harris	21
Nahma	45;	Cooks	26
Nahma	384;	Opponents	270

PLENTY OF COMPANY

New York—Since he was stricken with polio, Lou Gehrig has received 30,000 letters from people who have been afflicted with the same disease.

The first commercial telephone line was opened in April 4, 1877.

INTEREST GAINS IN BASKETBALL

Game 50 Years Old, But Popularity Keeps On Growing

New York, March 6. (AP)—Basketball is 50 years old, but it keeps attracting more and more attention.

In answer to an Associated Press query on what is what in the cage game and why, the nation's coaches and observers all agreed on one thing—the growth in popularity of the game is the most encouraging and universal sign noted.

As a prime example, the collegiate doubleheaders in Madison Square Garden this year played to 212,672 — and basketball's biggest crowd, the 18,318 for the New York university-St. John's doubleheader was surpassed only once all winter and that by a fight mob of nearly 20,000 that turned out to see Lou Ambers give Al "Bummy" Davis a boxing lesson.

Draws Packed Houses

Even Promoter Mike Jacobs was willing to give way to the game, and was considering postponing the Valentin Campolo-Buddy Baer fight so that the metropolitan tournament could have the Garden floor on a Friday. But Campolo cut his eye in training and the fight had to be postponed anyway. It shows that basketball can just about name its own ticket in the biggest sports palace in town.

In the New England area there has been increased interest both in number of spectators and schools playing the game. Holy Cross has put a quintet on the floor now, and Boston college will follow suit as soon as it has a gym. Other New England schools to take up basketball recently are Maine, Bates, Colby and Assumption college—and the Maine colleges have been playing to packed houses all this year!

Possibly the next most important growth of the game has come in the southwest. The top-off that basketball has finally reached an unquestioned status there are those crowds of 7,000 that filled the beautiful new Texas university fieldhouse all season.

As for the game itself, one dominant note sounds through the symphony of excitement that surrounds the game. That is the trend toward less speed.

Offensive Streamlined

From the south, the east and midwest, and in fact every section save the Pacific northwest comes word that the "fire and fall back" brigade is giving way to the more carefully planned offensive type of game and that no longer can sheer speed be counted the controlling factor in a team's success.

A modified fast breaking attack, with carefully planned set plays is the accepted mode of offense. And with that will come a trend by the defense to check men all over the floor, rather than wait for the offensive team to cross the center line.

Of all the trends noted, Rhode Island State's coach, Frank Keaney seems to father the most interesting one. He's so keen on running up high scores that he's going to borrow a hockey technique and use his forwards and centers as units, having each trio play a brief time and then rest, just as hockey lines do!

SPRING GRID DRILLS

Milwaukee, Wis. — Tuesday and Thursday afternoons find Coach Paddy Driscoll sending candidates for his 1940 Marquette university football team through their warmup drills in the school gymnasium, preliminary to outdoor spring practice at the stadium as soon as weather conditions permit later this month.

The S. S. Niagara began laying the Atlantic cable on June 10, 1858.

Munising Cagers Promise To Offer Tough Resistance To Tourney Foes

Back row: F. Koenig, Nadeau, Coach Villemure, L. Parks, Floria; front row: Charlebois, Shaffstall, Steinhoff, Montcalm, Passinault and Olson. (Daily Press Photo)

Munising, March 6—Coach Bob Villemure's Mather high school basketball team drew a bye in the first round of the district tournament and will be idle Thursday night but will meet the winner of the Marquette-Negaunee game Friday night.

Either of these two opponents will be tough for Munising. Marquette was tipped twice during the season, the last time by a margin of one point. Negaunee, on the other hand, defeated the Mathers twice during the year.

Coach Villemure has his team at top strength and ready for anything that might crop up in the tournament. The boys will look to their high scoring center, Paul Nadeau, to lead the way. Nadeau is one of the top scorers of the peninsula this year and very few teams have ever stopped him.

The team this year won six games out of 13 contests.

Munising's scores this season follow:

Munising	28;	Marquette	24
Munising	18;	Newberry	22
Munising	14;	Ishpeming	26
Munising	33;	Manistique	32
Munising	22;	Gwinn	21
Munising	23;	Negaunee	31
Munising	18;	Soo	24
Munising	27;	J. D. Pierce	28
Munising	21;	Newberry	45
Munising	26;	Baraga	16
Munising	23;	Negaunee	24
Mnuising	12;	Marquette	11
Munising	27;	Soo	21

About 30,000 To Roll In Detroit ABC Meet

Detroit, March 6 (AP)—Bowling's greatest show—the annual American Bowling Congress tournament—opens at the Fairgrounds Coliseum here tomorrow night with a record-breaking entry list and prize plums of $240,000.

For 62 consecutive days—until May 7—some 30,000 keglers will fire away over 40 highly-polished maple alleys.

Thus far all records for previous A. B. C. meets have been shattered by the fortieth renewal of the event.

Pomp and ceremony, with state and city dignitaries participating, will mark the formal opening of the tournament.

Secretary of State Harry F. Kelly and Mayor Edward J. Jeffries, representing the state and city, respectively, will welcome the congress to Detroit, site of the 1932 championships.

The opening ceremonies will be broadcast over a nation-wide radio hook-up (NBC red network).

A total of 6,073 teams from 727 cities will compete in addition to 10,398 doubles teams and 20,874 individuals in singles events.

"We have shattered all records—marks that were just dreams a few years ago," said Elmer H. Baumgarten, A. B. C. secretary. "This is by all odds our greatest tournament."

Forty American Legion "booster" teams of Detroit comprise the first shift. Not until Friday will the regulars get a crack at the tenpins. That day two five-man teams from Syracuse, N. Y., and one each from Urbana, Ill., and Leroy, N. Y., are on the program.

Defending team champions is the Goebel quintet of Detroit which toppled 3,151 pins at Cleveland last year under the colors of the Fife Electric Co.

Other defending titlists are:

All-Events: Joseph Wilman, Chicago, 2,028.

Doubles: Philip Icuss and Murray Fowler, Steubenville, O., 1,405.

Singles: James Danek, Forest Park, Ill., 730.

Stadium Is Jammed For Golden Gloves

Chicago, March 6 (AP)—Twenty-one thousand spectators jammed the Chicago Stadium tonight to watch 32 ambitious amateurs, survivors of an army of 20,000 boys from 23 mid-west and southwestern states battle for Golden Glove championships in eight divisions.

Previous to the title bouts, sixteen semi-final contests were fought with plenty of action.

Final results:

112 pound class: Harold Dade, Chicago, defeated Gene Evans, Oklahoma City, Okla., (3).

118 pound class: Richard Menchaca, Port Arthur, Texas, defeated Jimmy Joyce, Gary, Ind., (3).

126 pound class: Roy Lewis, Farmland, Ind., defeated Leon Haire, St. Louis, Mo., (3).

135-pound class: Tony Ancona, Detroit, stopped Robert Simmons, Gary, (3).

147 pound class: Savior Canadeo, Chicago, defeated Morris Corona, Fort Worth, Texas, (3).

160 pound class: Joe Maxin, Cleveland, defeated Otto Stowe, Springfield, Ill. (3).

175 pound class: James Richie, St. Louis, Mo., stopped Ragon Kinney, Fort Smith, Ark., (2).

Heavyweight class: Cornelius Young, Chicago, defeated William Cowan, Elgin, Ill., (3).

SHOWS HIS HEELS

Milwaukee, Wis—Capt. Charles Beaudry of the Marquette university track team, including relay races, has shown his heels to every opponent in his last 11 quarter-mile starts. Versatile Chuck, whose fight for health is another story, is also Central collegiate conference 220 yard champion. His home is in Milwaukee.

TONY BRANCHES OUT

East Orange, N. J. — Tony Galento has added a gasoline service station to his tavern and other business enterprises.

Rink Open And Ice Fine, Says Schram

The Escanaba indoor ice rink is still open and furnishing fun for a lot of folks, Isaac Schram, superintendent for the WPA project reminded last night.

There were fifty skaters there last night and Wednesday night is regularly a light night for attendance. The ice is firm and in the best of condition, Mr. Schram said.

Avalon (AP)—The silence of Hank Leiber, Chicago Cub holdout, is not giving Manager Gabby Hartnett as much pain these days as the booming bat of Lou Novikoff, Los Angeles outfielder. Novikoff has been so consistent in his 450-foot homer drives at the training camp farm that Hartnett has asked some action in bringing the rookie into the Cub fold

EBEN FIVE HAS STRONG RECORD

Wins 12 Games; Will Play Gwinn Friday Night In Tournament

Eben, Mich., March 6—Entering the Class D district tournament at Marquette with one of the finest season's records in years, Eben cagers will meet Gwinn at 6:30 o'clock Friday evening.

Coach Ole Carlson's boys won 12 games during the regular season while losing four. Two of the twelve victories were at the expense of Gwinn but both were close, especially the last one which went into an overtime period before Eben could win. Needless to say, these two teams will be battling tooth and nail in the game Friday night.

The following players will go to Marquette Friday: William Mikulich, Laurence Richmond, Oliver Salmi, Leonard Hill, George Wiitanen, Toivo Keto, Reino Hill, Alfred Lindquist, William Debelak, Tony Mladenich and Leslie Kallio.

The Eben record is as follows:

Eben	48;	Rapid River	19
Eben	26;	Harris	18
Eben	26;	Trenary	35
Eben	24;	St. Paul	14
Eben	18;	Baraga Paro.	33
Eben	36;	Republic	13
Eben	31;	J. D. Pierce	11
Eben	36;	St. Paul	38
Eben	28;	Gwinn	21
Eben	37;	Harris	21
Eben	18;	Baraga Paro.	34
Eben	21;	Republic	13
Eben	31;	J. D. Pierce	25
Eben	26;	Trenary	11
Eben	34;	Rock	22
Eben	31;	Gwinn	28

Rock Five Beats Camp Escanaba By Score of 47-32

Rock, Mich., Feb. 16.—A 17 point rally in the last quarter enabled Rock to defeat the strong Camp Escanaba team by a score of 47-32 here Tuesday night to avenge a former defeat.

With Buckmaster and Trombly leading the way, the local boys took a 16-8 lead at quarter time and stretched it to 26-12 at the half way mark. The CCC crew came back strong in the third frame, however, to close the gap to 30-28 but Rock put on its last period rush while holding the enrollees to six points and won.

Buckmaster and Trombly led the Rock attack with 17 and 16 points respectively while Valima, Lehtinen and Mattson led the CCC scoring.

Summary:

Rock	FG	FT	PF
I. Pilon	4	0	1
Peltonen	1	0	0
L. Pilon	1	0	1
Buckmaster	6	5	2
H. Pilon	1	0	0
Trombly	7	2	1
Totals	20	7	5

Camp Escanaba	FG	FT	PF
Burback	1	0	1
Lehtinen	3	0	2
Milbrandt	2	1	2
Bussone	0	0	1
Mattson	3	1	0
Lundin	1	0	0
Waldren	1	0	0
Rock	0	0	0
Valima	3	2	1
Koskinen	0	0	0
Totals	14	4	7

Score by quarters:

Rock	16	10	4	17—47
CampEscanaba	8	4	16	6—32

Referee: Rabideau.

JIM HAS BROGUE

Milwaukee, Wis. — There's a laugh at the Marquette university gymnasium every time Jimmy Verdone, Queens, N. Y., assistant student manager in basketball, tells the boys to "throw your doity shoits in with your dointy joiseys." He's a "B" student, too.

Straight Bourbon Whiskey, (Also Available in Rye) 100 proof. Schenley Distillers Corp., N. Y. C.

District Cage Tourney Opens Here Today At 5:30

CLASS D TILTS THIS EVENING

Perkins, Harris Open; Rock-Cooks Game Is Highlight

Opening gun of the 1940 district class C and D basketball tournament will be sounded this afternoon at 5:30 o'clock at the Bonifas memorial gym when Harris and Perkins meet in the first game of the tournament.

Four class D games will be played this evening, the last starting at 9:15 o'clock. There being only four class C teams entered, this division will not get into action until Friday night at 8 o'clock when St. Joseph, host school to the tournament, meets Stephenson, top seeded team. Norway will meet Felch at 9:15 Friday night in the second class C game of the tourney.

Kant Is Manager

Carl Kant, St. Joseph coach and tournament manager, has done a fine job of arranging for the tournament and everything is in readiness for the opening of the meet. Twelve teams, eight in class D and four in class C, will compete in the tournament.

John Kelly of Manistique is head official and will be assisted by A. V. Rudness of Negaunee and James Dunstan of Painesdale. Frank Lindsley of this city is head timer and Robert Smithwick head scorer.

In the opening game of the tournament tonight, Harris meets Perkins at 5:30 o'clock in a game that finds Harris favored to win. Coach Edmer LaCasse's team is a veteran crew with previous tournament experience while Perkins has been playing basketball only about two or three years and probably is not in Harris' class as yet.

Nahma Favored

Rapid River and Garden, two old rivals, will meet in the second game at 6:45 o'clock. Neither team has had an impressive season and there isn't much to choose between them although Rapid River probably gets the nod.

Nahma, one of the tourney favorites, draws an easy assignment in the 8 o'clock game in Bark River. Coach Bernard Tobin's crew has one of its strongest teams in years and has chalked up 11 victories this year against the toughest in class D competition and is one of the favored teams in the class D bracket. Bark River has won several games this year but the high school only has two grades and is not in Nahma's class.

Cooks-Rock Feature

The night's highlight probably will come in the final game between Rock and Cooks, two of the strongest teams in the tournament. Rock, a small team that is fast and clever, had the best season's record, winning nine out of 10 class D games in addition to two class C games. Cooks, on the other hand, chalked up 11 victories during the year but lost five. The latter team is a rugged five that will give any outfit trouble and is all set to knock Rock from the ranks.

Friday night, winner of the Rock-Cooks game will meet the Perkins-Harris winner at 5:30; the Rapid River-Garden victor will meet the Nahma-Bark River winner at 6:45; and the evening will wind up with the two class C games previously listed. Championship games will be played Saturday night at 7:15 and 9 o'clock.

DISTRICT BASKETBALL TOURNAMENT
Bonifas Memorial Gymnasium

CLASS C SCHOOLS

Stephenson
Friday, 8:00 p. m.
St. Joseph

Norway
Friday, 9:15 p. m.
Felch

Saturday 9:00 p. m. — Champ

CLASS D SCHOOLS

Rock
Thursday, 9:15 p. m.
Cooks

Perkins
Thursday, 5:30 p. m.
Harris

Friday 5:30 p. m.

Rapid River
Thursday, 6:45 p. m.
Garden

Bark River
Thursday, 8:00 p. m.
Nahma

Friday 6:45 p. m.

Saturday 7:15 p. m. — Champ

Today's Sport Parade

BY HENRY McLEMORE

Tucson, Ariz., March 6 (U. P.)—If Charles S. Howard is a sportsman, he will now declare to win the Seabiscuit and Kayak II—both.

The Biscuit is over the Sun Beau mark at last. He eclipsed it last Saturday in the $100,000 Santa Anita handicap and 75,000 persons saw him do it. But many of those 75,000 went home from the race with a feeling that the veteran's South American stablemate might have been the better horse if he had been given the chance. I was one of them.

It is an argument that never will be settled unless Howard wants it settled. An hour before the race the San Franciscan announced that he was declaring with the Biscuit. To the uninitiated, this means that Kayak II was not to be booted home unless Seabiscuit was obviously beaten by one of the other 11 horses in the field. If Seabiscuit looked like the winner, then Jockey Leon Haas was to make certain that the Argentine charger finished no better than second. That is exactly the position in which he ran.

Tremendous Finish

He ran his second with one of the most tremendous finishes ever seen on any racetrack. He was dead last going by the grandstand the first time, he was eighth at the half and he was fifth going into the final turn. He came thundering down the stretch with truly amazing speed, closing a half-dozen lengths and passing the fading Whichcee with the ease of a $5,000 roadster going by a model T Ford. But he crossed the wire a length behind the stablemate his owner wanted to win.

J. J. Murphy, a man who has called 2,500 races for the records, said in his footnotes that Kayak could have won if he had been given a vigorous ride at the end. Jockey Haas privately told friends the same thing. Mrs. Charles S. Howard said, "Poor Kayak. He's just an orphan."

Other interested parties had other opinions.

The Biscuit's rider, Red Pollard, said there wasn't a horse in the world that could have caught him. Tom Smith, the man who trains both of the thoroughbreds, took the same viewpoint. He said there never was a day on which Kayak could beat the Biscuit. But he added that the two of them were the greatest handicap horses in America. Howard himself did not comment.

Can't Settle Issue

As I said, the argument never will be settled unless Howard wants it settled. I want to take none of the credit from Seabiscuit. But just as hundreds of people here in this charming Arizona city want to know, I want to know. Which is the better horse?

So let them run it out. Let Howard declare to win with both of them in any race he can pick. Or let him arrange a match race at equal weight.

That would be the best solution. In a large field, one or the other might have an excuse. In a match race there would be no excuse. It would be each horse and each jocked for himself, and the result of the match would give the world an answer.

In such a race I don't know who would win. Seabiscuit has started in two matches, with War Admiral and Ligaroti. He won them both. Kayak II went into the equivalent of a match with Challedon in the late Pimlico special. He lost. But there he gave away weight—six pounds—because he was fortunate enough to have been foaled in Argentina and gain a year of age when he crossed the equator.

Because I don't know which would win, and the citizens of Tucson don't know and you don't know, such a match would be one of the great races of history—if not the greatest. Certainly both horses deserve the chance, and I think we all deserve to know.

HANK HAS BIG DAY AT PLATE

Former First Sacker, Greenberg Makes Debut In Field

Lakeland, Fla., March 6, (AP)—Your old acquaintance, Hank Greenberg, erstwhile first baseman, made his debut as a Detroit Tiger outfielder today in an intra-squad game and came up with a fair enough showing in the field and a big one at the plate.

Greenberg, hitting a single and triple, scoring two runs and driving in another, led Scout Wish Egan's "Rats" to an 8 to 6 decision over Coach Bing Miller's "Cats" in a six-inning engagement.

The camp battle, first of the training season, found Hank out in left field, where he caught two flies. One fly ball crossed him up, and he looked none too good on it, but a high wind was blowing and other gardeners also had trouble.

Both Greenberg's blows came off Freddie Hutchinson, who gave up five hits and three walks in three innings. It was "rookie day" in the box, with Tom Seats sharing the "Cats'" pitching job with Hutchinson and Hal Manders and Bill Fleming dividing the "Rats'" chores.

Rudy York, playing at Greenberg's old first base spot, got a single in one official time at bat and handled five putouts and an assist without a miss. Birdie Tebbetts, catching for the "Cats," shared the heavy hitting honors with Greenberg on a pair of doubles.

Giving no indication of leg troubles that harmed his work early last year, Dick Bartell put in a lively afternoon at shortstop for the "Cats." Red Kress worked the shortfield for the opposition.

In respect to his lame back Charley Gehringer did not play, instead taking treatment from Trainer Denny Carroll. The trainer said Gehringer would be ready for active work within four or five days.

As to the pitchers Seats allowed two hits and walked five men in three innings. Fleming permitted three blows and walked none in three frames, and Manders was nicked for six hits while granting five walks in three. Manders also hit two batters.

In Camp With Big Leaguers

Miami Beach (AP)—Rain cut short the first big Phillie drill of the training season Wednesday as an influx of outfielders and infielders brought the squad total to 31. A single brief workout was held at noon in place of the scheduled morning and afternoon practices.

Fort Myers (AP)—Two members of the Cleveland Indians who were handicapped last season by sore arms, reported their throwing equipment in good condition Wednesday. Pitcher Mel Harder, permitted to condition himself in his own way, said he has been throwing every day for a week until his arm" gets to feeing loose and free, and then I stop. I think if I stick to that program I'll be all right.

Second Baseman Sammy Hale reported his arm feels "better than it has in training camp in four years."

St. Petersburg (AP) As might be expected when the world champion New York Yankees play themselves, their first camp baseball came Wednesday was a 7 to 7 standoff. Pitchers were George Washburn, Lee Grissom and Marvin Breuer for Bill Dickey's squad and Bump Hadley, Marius Russo and Steve Sundra for the team headed by Charley Keller.

Clearwater (AP) — Outfielder Ernie Koy took a batting lesson from Manager Leo Durocher Wednesday and all but broke up a practice game between two groups of Brooklyn Dodgers. Coaxed into swinging his bat with a smooth swing instead of starting with a jerky motion, Koy hit two home runs and two singles in five innings as Durocher's nine whipped Coach Charley Dressen's team 11 to 2.

Pasadena (AP) — Tom Turner, rookie coacher drafted from Houston, continued to hold his own in the Chicago White Sox' third successive batting drill Wednesday, promising Mike Tresh a real scrap for the regular catching assignment. Turner got in his share of lusty wallops in a barrage led by Julius Solters, Taft Wright and Mike Kreevich.

Winter Haven (AP) The New York Giants took on a cheerful glow Wednesday as the result of King Carl Hubbell's first serious throwing of the training season. The crewball ace worked three scoreless innings, allowing only one hit, while pitching against the club's strongest batters in a camp game.

TWELVE TEAMS ARE COMPETING

Team Personnel Given for Schools In Local Meet

Twelve teams are entered in the district basketball tournament which opens this afternoon at the Bonifas memory gym at 5:30 o'clock.

Four of the teams are in class C and eight in class D.

Following are lineups of the various teams entered:

Class C Schools

Stephenson: Coach, Robert Decker; Bernard Nelson, Hilman Hubbard, Chas. Busick, Carl Dainko, Ray Phillips, Roger VanCourt, Axel Wood, John Lawrence, Jack Hanson, Roy Simon, Buddy Beaudoin, Fred Anderson, Paul Gidlof.

Norway: Coach, A. W. Ronberg; Robert Alberti, Robert Asp, Arthur Casanova, Robert Coombs, William Donovan, Kenneth Faull, Pete Hamlin, Frank Jasonoiez, Richard Olson, Phil Roggeman, Roy Albert, Joe Lori.

Felch: Coach, Ford A. Thurston; James Anderson, Harold Johnson, Chester Isaacson, Bennie Willman, Harold Gustafson, Auvern Isaacson, Gerald Skogman, Allen Carlson, Gordon Willman, Arthur Simonson, Alton Timmer, Stanley Johnson.

St. Joseph, Escanaba: Coach, Carl Kant; Roy Knauf, Joe Young, Robert Gray, Francis Feldhausen, Harold Klotz, Mike O'Donnell, Bill Loeffler, Fred Hirn, Jim Baker, Lawrence Bersube, Paul Rademacher, Stephen Fraddo, Donald St. Cyr.

Class D Schools

Harris: Coach, E. J. LaCosse; Gerald Beauchamp, Anthony Bartozek, Donald Houle, Stewart Motto, George Williams, Earland Myrvall, Bernard Poisson, James DeLoughary, Royal Taylor, Francis Marsicek.

Rock: Coach, C. Buckmaster; Aaro Sutela, Alph Norden, Robert Weingartner, Orille Chenail, Edward Ahlgren, Clarence Seppanen, Lee Norden, Theodore Kulju, Jack Kleiber, Bernard Kaukola, John Narkooll, Reino Jokinen, Robert Kaukola, Lloyd Clabots.

Bark River: Coach, Maurice Goodreau; Keneth Anderson, Vernon Dahl, Francis Derocher, Francis Gaudrault, Carl Johnson, Harold Kleiman, John Krause, Harold Olson, Marven Palmgren, William Peltier, Bond Perket, William Shallman, Clyde Van Enkevort.

Nahma: Coach, W. Bernard Tobin; Roy James, Keith Beauchamp, William Ritter, Geo. LeBrasseur, Jack Hruska, Robert McDonald, Arie Loy, Dell O'Brien, Dave O'Brien, Richard Zimmerman, Clinton Phalen.

Rapid River: Coach, Ero Wiitala, Bannister, Malnor, Gilland, Groleau, DuRoy, P. Short, Roberts, Stenlund, Fuhriman, Krause.

Cooks: Coach, Fred Bernhardt; John Hartman, Harold Winkel, Raymond Wilson, John Lakosky, Milton Williams, Harry Strasler, Junior Middaugh, Frank Haindl, Willard Davidson, Gerald Wilson.

Perkins: Coach, J. C. McNamara; Norman Gereau, Edwin Johnson, Elmer LaChonce, Virgil Turan, Daniel Whitney, Carlyle Coppock, Allan Norden, Harold Hamilton, Carl Maehre.

Garden: Coach, Ray E Ranquette; Gerald Bernier, Martin Beaudry, Harold Greene, Norbert Gauthier, John Lester, Ray McCormick, Harold Paulson, Robert Tatrow, Gerard Thibault, James Greene, Leland LaMarbe, Lloyd Tatrow.

SPILLING the DOPE

BY JOHNNY INKSLINGER

TODAY MARKS the opening of the 1940 district basketball tournaments so let's write about something else . . . ousting of Escanaba from the Northern Wisconsin-Michigan baseball league was expected to bring a loud blast from this corner, according to the Iron Mountain News . . . Scribe Buck Erickson, who also is secretary of the league, says, "The action was a violation of the unwritten code of sportsmanship and does carry a distinct odor." . . . while we realize we do not speak for the basebal interests, personally we cannot greatly criticize the league for its action . . . after all, we do not think Escanaba, in its several years of play, has clearly shown that it is able to support a team as it should . . . there have been a few men genuinely interested in baseball who have tried to put the thing across but, for the most part, there has been no vision or foresight . . . lack of a permanent organization proves that . . . until such time as Escanaba has proven itself able to finance a team of better than average calibre, it would seem prudent that they be content to remain out of the league . . . that, of course, is a personal opinion and should be considered as such . . . other people undoubtedly will disagree.

Not all can be wise but anyone can keep his mouth shut.

CHUCK PAYMENT of the Soo News comments on the Copper Country's objection to the local hockey tournament as being called the "U. P. Amateur Tournament" . . . Chuck says: . . . "All hockey in the Upper Peninsula is classed as amateur . . . certainly the hockey played in the Escanaba playoffs is not classed as strong as the senior hockey played in the Northern Michigan Amateur Hockey League which is composed of the American Sault, Calumet, Painesdale, Portage Lake and Marquette Buccaneers . . . yet the players, or most of them, are over the junior age of 20 . . . if the brand of hockey is not up to the top senior game, then it shouldn't be classed as senior . . . if the players are over the junior age, then it should not be classed as junior . . . in Canada they would recognize it as intermediate.

Ch..ch means nothing unless UR in it.

"The Copper Country, too, wants to know how the winner of those playoffs can be termed U. P. champion . . . as far as we can learn, the playoffs were open to all teams in the Upper Peninsula . . . that is, all except the strong senior N-M league teams . . . that's how the Soo Creamery was entered . . . we assume Copper Country intermediate teams had the same chance to enter . . . there is a chance now, however, to lay the groundwork for annual intermediate playoffs which would be more representative of the entire Upper Peninsula."

JENNINGS TO REFEREE

East Lansing, March 6, (AP)—Ralph H. Young, director of athletics at Michigan State college, has named Conrad Jennings, director of athletics at Marquette university, as referee of the Central Collegiate Conference track meet at M. S. C. Friday and Saturday. Jennings, Young and the late Knute Rockne of Notre Dame founded the conference in 1926.

DESIGN FOR LIVING

Beaver Dam, Wis.—Maddy Horn, women's skating champion who has announced her retirement, plans to become a designer of women's sports clothes.

Brogan Is Elected Michigan Captain

Ann Arbor, Mich., March 6 (AP)—Diminutive Herb Brogan, a five foot ten 155-pound guard, was elected captain today of the 1940-41 University of Michigan basketball team.

He succeeds Center James Rae of Toledo, O.

Brogan, who was an all-state player at Lansing St. Mary's before enrolling at Michigan, was a mainstay in Coach Bennie Oosterbaan's team which finished the Big Ten race in sixth place with six victories and six defeats.

In 12 conference games Brogan scored 65 points.

Brogan failed to win a monogram in his sophomore year because of ineligibility, but played in all of the team's games during the past season.

William Osborn, Laporte, Ind., was named student manager.

Joe Louis Shifts His Training Camp

New York, March 5 (AP)—The reported shift in heavyweight champion Joe Louis' training base from Pompton Lakes, N. J., to Greenwood Lake, N. Y., was made definite today.

Louis, his representatives announced, will arrive tomorrow and go direct to his new camp, operated by Joe Murchio, to begin preparations for his April 3 bout with Johnny Paychek of Des Moines.

This will be the only time except for his first bout with Max Schmeling that Louis has trained anywhere other than Pompton Lakes.

WHO CAN STOP PURDUE TEAM?

Three Sophs On Varsity This Year; Lone Game Lost to Indiana

BY TOM SILER

Chicago, March 6, (AP)—Tying up the loose ends of the Big Ten basketball season . . . who's going to stop that Purdue team from winning again next year.

Three sophomores were good enough for the varsity this year—Forrest Sprowl, Don Blanken and John Tierney — which shows Coach Ward Lambert is constantly looking out for the future . . . all three of those sophs, incidentally, are from Illinois—Sprowl from Oblong, Blanken from Dundee's high school champions of two years ago and Tierney of Evanston.

The selection of Fred Beretta, Purdue captain, on the all-conference team was a great tribute to his defensive ability . . . it couldn't have been for his point-scoring . . . he got only 50 points in 12 games.

Lambert now has won or tied for the title nine times in the past 15 years and the Boilermakers have finished in the second division only once in his regime, his first year in 1919 . . . Big Ten coaches apparently laid considerable stress on point-scoring in picking the all-conference team . . . of the first five, only Beretta was not among the league's first 10 scorers . . . Dick Klein, Northwestern, scored the most free throws in a single game, 13, and missed four others . . .

Chicago was the basement team, easily enough, but the Maroons' star forward, Stampf, was the conference's top free throw shooter . . . he missed only 11 of 60 shots . . . Bill Hapac was the first leading scorer from an Illinois team since Chuck Carney grabbed the title in 1920 . . . he got 60 field goals that year, same number as Hapac scored this season.

High team total for a single game was Iowa's 62 points against Illinois . . . the Illini were next with 60 against Minnesota the night Hapac went wild to score 34, a new record . . . if there's still any doubt about the class of the new champions have a look at the 12-game record . . . eight games were not even close . . . Wisconsin pushed them to an overtime victory and Illinois led them by 10 points with 10 minutes to play, but they won when the game meant the title . . . In the other two, Indiana defeated Lambert's five, the Boilermakers' home state for being the only league five capable of taking their measure.

Hockey Scores

International-American

Pittsburgh 3; Providence 3 (overtime tie).

Springfield 4; Philadelphia 2.

COLLEGE SWIMMING

Michigan Sttae 45; Kenyon 30.

Bowling Notes

K. OF C. LEAGUE

	W.	L.	Pct.
Guards	20	7	.741
Wardens	18	9	.667
Recorders	13	14	.481
Secretaries	13	14	.481
Chancellors	11	16	.407
Trustees	6	21	.222

Individual Averages

	G.	Avg.
Gayan	27	181
Benard	24	179
H. Gafner	18	179
Bjorkquist	27	174
L'Heureux	27	169
McGonagle	26	169
Walker	27	168
Kant	11	166
Jack Starrs	9	162
Labre Sr.	12	161
M. Quinn	11	159
Lemmer	21	157
Decker	20	156
Lemire	19	154
R. Klug	15	154
Labre Jr.	21	153
Meinz	22	153
Piche	24	151
Villeneuve	24	149
Fitzharris	18	148
T. Quinn	18	146
H. Kobas	24	143
Molloy	24	143
Boyce	18	139
Bowens	15	136
Fr. Bourgeois	6	135
Charlie Gafner	21	135
Robert Gannon	15	134
Bob Raymond	18	133
Murray	11	132
Louis DeGrand	20	108

Basketball

DeSales 57; Calvin 44.
Ohio U. 62; Dayton 44.
Princeton 34; Columbia 30.
Penn State 46; Temple 36.
Brown 56; Dartmouth 47.
Pennsylvania 36; Harvard 35.

District Cage Tourney Opens Here Today At 5:30

CLASS D TILTS THIS EVENING

Perkins, Harris Open; Rock-Cooks Game Is Highlight

Opening gun of the 1940 district class C and D basketball tournament will be sounded this afternoon at 5:30 o'clock at the Bonifas memorial gym when Harris and Perkins meet in the first game of the tournament.

Four class D games will be played this evening, the last starting at 9:15 o'clock. There being only four class C teams entered, this division will not get into action until Friday night at 8 o'clock when St. Joseph, host school to the tournament, meets Stephenson, top seeded team. Norway will meet Felch at 9:15 Friday night in the second class C game of the tourney.

Kant Is Manager

Carl Kant, St. Joseph coach and tournament manager, has done a fine job of arranging for the tournament and everything is in readiness for the opening of the meet. Twelve teams, eight in class D and four in class C, will compete in the tournament.

John Kelly of Manistique is head official and will be assisted by A. V. Rudness of Negaunee and James Dunstan of Painesdale. Frank Lindsley of this city is head timer and Robert Smithwick head scorer.

In the opening game of the tournament tonight, Harris meets Perkins at 5:30 o'clock in a game that finds Harris favored to win. Coach Edmer LaCasse's team is a veteran crew with previous tournament experience while Perkins has been playing basketball only about two or three years and probably is not in Harris' class as yet.

Nahma Favored

Rapid River and Garden, two old rivals, will meet in the second game at 6:45 o'clock. Neither team has had an impressive season and there isn't much to choose between them although Rapid River probably gets the nod.

Nahma, one of the tourney favorites, draws an easy assignment in the 8 o'clock game in Bark River. Coach Bernard Tobin's crew has one of its strongest teams in years and has chalked up 11 victories this year against the toughest in class D competition and is one of the favored teams in the class D bracket. Bark River has won several games this year but the high school only has two grades and is not in Nahma's class.

Cooks-Rock Feature

The night's highlight probably will come in the final game between Rock and Cooks, two of the strongest teams in the tournament. Rock, a small team that is fast and clever, had the best season's record, winning nine out of 10 class D games in addition to two class C games. Cooks, on the other hand, chalked up 11 victories during the year but lost five. The latter team is a rugged five that will give any outfit trouble and is all set to knock Rock from the ranks.

Friday night, winner of the Rock-Cooks game will meet the Perkins-Harris winner at 5:30; the Rapid River-Garden victor will meet the Nahma-Bark River winner at 6:45; and the evening will wind up with the two class C games previously listed. Championship games will be played Saturday night at 7:45 and 9 o'clock.

Bowling Notes

K. OF C. LEAGUE

	W.	L.	Pct.
Guards	20	7	.741
Wardens	18	9	.667
Recorders	13	14	.481
Secretaries	13	14	.481
Chancellors	11	16	.407
Trustees	6	21	.222

Individual Averages

	G.	Avg.
Gayan	27	181
Benard	24	179
H. Gafner	18	179
Bjorkquist	27	174
L'Heureux	27	169
McGonagle	26	169
Walker	27	168
Kant	11	166
Jack Starrs	9	162
Labre Sr.	12	161
M. Quinn	11	159
Lemmer	21	157
Decker	20	156
Lemire	19	154
R. Klug	15	154
Labre Jr.	21	153
Meinz	22	153
Piche	24	151
Villeneuve	24	149
Fitzharris	18	148
T. Quinn	18	146
H. Kobas	24	143
Molloy	24	143
Boyce	18	139
Bowens	15	136
Fr. Bourgeois	6	135
Charlie Gafner	21	135
Robert Gannon	15	134
Bob Raymond	18	133
Murray	11	132
Louis DeGrand	20	108

Basketball

DeSales 57; Calvin 44.
Ohio U. 62; Dayton 44.
Princeton 34; Columbia 30.
Penn State 46; Temple 36.
Brown 56; Dartmouth 47.
Pennsylvania 36; Harvard 35.

DISTRICT BASKETBALL TOURNAMENT
Bonifas Memorial Gymnasium

CLASS C SCHOOLS

Stephenson
Friday, 8:00 p. m.
St. Joseph
Saturday 9:00 p. m.
Champ
Norway
Friday, 9:15 p. m.
Felch

CLASS D SCHOOLS

Rock
Thursday, 9:15 p. m.
Cooks
Friday 5:30 p. m.
Perkins
Thursday, 5:30 p. m.
Harris
Saturday 7:45 p. m.
Champ
Rapid River
Thursday, 6:45 p. m.
Garden
Friday 6:45 p. m.
Bark River
Thursday, 8:00 p. m.
Nahma

Today's Sport Parade

BY HENRY McLEMORE

Tucson, Ariz., March 6 (U. P.)—If Charles S. Howard is a sportsman, he will now declare to win the Seabiscuit and Kayak II—both.

The Biscuit is over the Sun Beau mark at last. He eclipsed it last Saturday in the $100,000 Santa Anita handicap and 75,000 persons saw him do it. But many of those 75,000 went home from the race with a feeling that the veteran's South American stablemate might have been the better horse if he had been given the chance. I was one of them.

It is an argument that never will be settled unless Howard wants it settled. An hour before the race the San Franciscan announced that he was declaring with the Biscuit. To the uninitiated, this means that Kayak II was not to be booted home unless Seabiscuit was obviously beaten by one of the other 11 horses in the field. If Seabiscuit looked like the winner, then Jockey Leon Haas was to make certain that the Argentine charger finished no better than second. That is exactly the position in which he ran.

Tremendous Finish

He ran his second with one of the most tremendous finishes ever seen on any racetrack. He was dead last going by the grandstand the first time, he was eighth at the half and he was fifth going into the final turn. He came thundering down the stretch with truly amazing speed, closing a half-dozen lengths and passing the fading Whichcee with the ease of a $5,000 roadster going by a model T Ford. But he crossed the wire a length behind the stablemate his owner wanted to win.

J. J. Murphy, a man who has called 2,500 races for the records, said in his footnotes that Kayak could have won if he had been given a vigorous ride at the end. Jockey Haas privately told friends the same thing. Mrs. Charles S. Howard said, "Poor Kayak. He's just an orphan."

Other interested parties had other opinions.

The Biscuit's rider, Red Pollard, said there wasn't a horse in the world that could have caught him. Tom Smith, the man who trains both of the thoroughbreds, took the same viewpoint. He said there never was a day on which Kayak could beat the Biscuit. But he added that the two of them were the greatest handicap horses in America. Howard himself did not comment.

Can't Settle Issue

As I said, the argument never will be settled unless Howard wants it settled. I want to take none of the credit from Seabiscuit. But just as hundreds of people here in this charming Arizona city want to know, I want to know. Which is the better horse?

So let them run it out. Let Howard declare to win with both of them in any race he can pick. Or let him arrange a match race at equal weight.

That would be the best solution. In a large field, one or the other might have an excuse. In a match race there would be no excuse. It would be each horse and each jocked for himself, and the result of the match would give the world an answer.

In such a race I don't know who would win. Seabiscuit has started in two matches, with War Admiral and Ligaroti. He won them both. Kayak II went into the equivalent of a match with Challedon in the late Pimlico special. He lost. But there he gave away weight—six pounds—because he was fortunate enough to have been foaled in Argentina and gain a year of age when he crossed the equator.

Because I don't know which would win, and the citizens of Tucson don't know and you don't know, such a match would be one of the great races of history—if not the greatest. Certainly both horses deserve the chance, and I think we all deserve to know.

HANK HAS BIG DAY AT PLATE

Former First Sacker, Greenberg Makes Debut In Field

Lakeland, Fla., March 6, (AP)—Your old acquaintance, Hank Greenberg, erstwhile first baseman, made his debut as a Detroit Tiger outfielder today in an intra-squad game and came up with a fair enough showing in the field and a big one at the plate.

Greenberg, hitting a single and triple, scoring two runs and driving in another, led Scout Wish Egan's "Rats" to an 8 to 6 decision over Coach Bing Miller's "Cats" in a six-inning engagement.

The camp battle, first of the training season, found Hank out in left field, where he caught two flies. One fly ball crossed him up, and he looked none too good on it, but a high wind was blowing and other gardeners also had trouble.

Both Greenberg's blows came off Freddie Hutchinson, who gave up five hits and three walks in three innings. It was "rookie day" in the box, with Tom Seats sharing the "Cats'" pitching job with Hutchinson and Hal Manders and Bill Fleming dividing the "Rats'" chores.

Rudy York, playing at Greenberg's old first base spot, got a single in one official time at bat and handled five putouts and an assist without a miss. Birdie Tebbetts, catching for the "Cats," shared the heavy hitting honors with Greenberg on a pair of doubles.

Giving no indication of leg troubles that harmed his work early last year, Dick Bartell put in a lively afternoon at shortstop for the "Cats." Red Kress worked the shortfield for the opposition.

In respect to his lame back Charley Gehringer did not play, instead taking treatment from Trainer Denny Carroll. The trainer said Gehringer would be ready for active work within four or five days.

As to the pitchers—Seats allowed two hits and walked five men in three innings, Fleming permitted three blows and walked none in three frames, and Manders was nicked for six hits while granting five walks in three. Manders also hit two batters.

In Camp With Big Leaguers

Miami Beach (AP)—Rain cut short the first big Phillie drill of the training season Wednesday as an influx of outfielders and infielders brought the equad total to 31. A single brief workout was held at noon in place of the scheduled morning and afternoon practices.

Fort Myers (AP)—Two members of the Cleveland Indians who were handicapped last season by sore arms, reported their throwing equipment in good condition Wednesday. Pitcher Mel Harder, permitted to condition himself in his own way, said he has been throwing every day for a week until his arm" gets to feeing loose and free, and then I stop. I think if I stick to that program I'll be all right.

Second Baseman Sammy Hale reported his arm feels "better than it has in training camp in four years."

St. Petersburg (AP)—As might be expected when the world champion New York Yankees play themselves, their first camp baseball came Wednesday was a 7 to 7 standoff. Pitchers were George Washburn, Lee Grissom and Marvin Breuer for Bill Dickey's squad and Bump Hadley, Marius Russo and Steve Sundra for the team headed by Charley Keller.

Clearwater (AP) — Outfielder Ernie Koy took a batting lesson from Manager Leo Durocher Wednesday and all but broke up a practice game between two groups of Brooklyn Dodgers. Coaxed into swinging his bat with a smooth swing instead of starting with a jerky motion, Koy hit two home runs and two singles in five innings as Durocher's nine whipped Coach Charley Dressen's team 11 to 2.

Pasadena (AP) — Tom Turner, rookie coacher drafted from Houston, continued to hold his own in the Chicago White Sox' third successive batting drill Wednesday, promising Mike Tresh a real scrap for the regular catching assignment. Turner got in his share of lusty wallops in a barrage led by Julius Solters, Taft Wright and Mike Kreevich.

Winter Haven (AP)—The New York Giants took on a cheerful glow Wednesday as the result of King Carl Hubbell's first serious throwing of the training season. The crewball ace worked three scoreless innings, allowing only one hit, while pitching against the club's strongest batters in a camp game.

TWELVE TEAMS ARE COMPETING

Team Personnel Given for Schools In Local Meet

Twelve teams are entered in the district basketball tournament which opens this afternoon at the Bonifas memory gym at 5:30 o'clock.

Four of the teams are in class C and eight in class D.

Following are lineups of the various teams entered:

Class C Schools

Stephenson: Coach, Robert Decker; Bernard Nelson, Hilman Hubbard, Chas. Busick, Carl Dainko, Ray Phillips, Roger VanCourt, Axel Wood, John Lawrence, Jack Hanson, Roy Simon, Buddy Beaudoin, Fred Anderson, Paul Gidlof.

Norway: Coach, A. W. Ronberg; Robert Alberti, Robert Asp, Arthur Casanova, Robert Coombs, William Donovan, Kenneth Faull, Pete Hamlin, Frank Jasonoicz, Richard Olson, Phil Roggeman, Roy Albert, Joe Lori.

Felch: Coach, Ford A. Thurston; James Anderson, Harold Johnson, Chester Isaacson, Bennie Willman, Harold Gustafson, Auvern Isaacson, Gerald Skogman, Allen Carlson, Gordon Willman, Arthur Simonson, Alton Timmer, Stanley Johnson.

St. Joseph, Escanaba: Coach, Carl Kant; Roy Knauf, Joe Young, Robert Gray, Francis Feldhausen, Harold Klotz, Mike O'Donnell, Bill Loeffler, Fred Hirn, Jim Baker, Lawrence Berube, Paul Rademacher, Stephen Fraddo, Donald St. Cyr.

Class D Schools

Harris: Coach, E. J. LaCosse; Gerald Beauchamp, Anthony Bartozek, Donald Houle, Stewart Motto, George Williams, Earland Myrvall, Bernard Poisson, James DeLoughary, Royal Taylor, Francis Marsicek.

Rock: Coach, C. Buckmaster; Aaro Sutela, Alph Norden, Robert Weingartner, Orille Chenail, Edward Ahlgren, Clarence Seppanen, Lee Norden, Theodore Kulju, Jack Kleiber, Bernard Kaukola, John Narkooli, Reino Jokinen, Robert Kaukola, Lloyd Clabots.

Bark River: Coach, Maurice Goodreau; Keneth Anderson, Vernon Dahl, Francis Derocher, Francis Gaudrault, Carl Johnson, Harold Kleiman, John Krause, Harold Olson, Marven Palmgren, William Peltier, Bond Perket, William Shallman, Clyde Van Enkevort.

Nahma: Coach, W. Bernard Tobin; Roy James, Keith Beauchamp, William Ritter, Geo. LeBrasseur, Jack Hruska, Robert McDonald, Arie Loy, Dell O'Brien, Dave O'Brien, Richard Zimmerman, Clinton Phalen.

Rapid River: Coach, Ero Wiitala, Bannister, Malnor, Gilland, Groleau, DuRoy, P. Short, Roberts, Stenlund, Fuhriman, Krause.

Cooks: Coach, Fred Bernhardt; John Hartman, Harold Winkel, Raymond Wilson, John Lakosky, Milton Williams, Harry Strasler, Junior Middaugh, Frank Haindl, Willard Davidson, Gerald Wilson.

Perkins: Coach, J. C. McNamara; Norman Gereau, Edwin Johnson, Elmer LaChonce, Virgil Turan, Daniel Whitney, Carlyle Coppock, Allan Norden, Harold Hamilton, Carl Maehre.

Garden: Coach, Ray E. Ranquette; Gerald Bernier, Martin Beaudry, Harold Greene, Norbert Gauthier, John Lester, Ray McCormick, Harold Paulson, Robert Tatrow, Gerard Thibault, James Greene, Leland LaMarbe, Lloyd Tatrow.

SPILLING the DOPE

BY JOHNNY INKSLINGER

TODAY MARKS the opening of the 1940 district basketball tournaments—so let's write about something else . . . ousting of Escanaba from the Northern Wisconsin-Michigan baseball league was expected to bring a loud blast from this corner, according to the Iron Mountain News . . . Scribe Buck Erickson, who also is secretary of the league, says, "The action was a violation of the unwritten code of sportsmanship and does carry a distinct odor." . . . while we realize we do not speak for the basebal interests, personally we cannot greatly criticize the league for its action . . . after all, we do not think Escanaba, in its several years of play, has clearly shown that it is able to support a team as it should . . . there have been a few men genuinely interested in baseball who have tried to put the thing across but, for the most part, there has been no vision or foresight . . . lack of a permanent organization proves that . . . until such time as Escanaba has proven itself able to finance a team of better than average calibre, it would seem prudent that they be content to remain out of the league . . . that, of course, is a personal opinion and should be considered as such . . . other people undoubtedly will disagree.

Not all can be wise but anyone can keep his mouth shut.

CHUCK PAYMENT of the Soo News comments on the Copper Country's objection to the local hockey tournament as being called the "U. P. Amateur Tournament" . . . Chuck says: . . . "All hockey in the Upper Peninsula is classed as amateur . . . certainly the hockey played in the Escanaba playoffs is not classed as strong as the senior hockey played in the Northern Michigan Amateur Hockey League which is composed of the American Sault, Calumet, Painesdale, Portage Lake and Marquette Buccaneers . . . yet the players, or most of them, are over the junior age of 20 . . . if the brand of hockey is not up to the top senior game, then it shouldn't be classed as senior . . . if the players are over the junior age, then it should not be classed as junior . . . in Canada they would recognize it as intermediate.

Ch__ch means nothing unless UR in it.

"The Copper Country, too, wants to know how the winner of those playoffs can be termed U. P. champion . . . as far as we can learn, the playoffs were open to all teams in the Upper Peninsula . . . that is, all except the strong senior N-M league teams . . . that's how the Soo Creamery was entered . . . we assume Copper Country intermediate teams had the same chance to enter . . . there is a chance now, however, to lay the groundwork for annual intermediate playoffs which would be more representative of the entire Upper Peninsula."

JENNINGS TO REFEREE

East Lansing, March 6. (AP)—Ralph H. Young, director of athletics at Michigan State college, has named Conrad Jennings, director of athletics at Marquette university, as referee of the Central Collegiate Conference track meet at M. S. C. Friday and Saturday. Jennings, Young and the late Knute Rockne of Notre Dame founded the conference in 1926.

DESIGN FOR LIVING

Beaver Dam, Wis. — Maddy Horn, women's skating champion who has announced her retirement, plans to become a designer of women's sports clothes.

Brogan Is Elected Michigan Captain

Ann Arbor, Mich., March 6 (AP)—Diminutive Herb Brogan, a five foot ten 155-pound guard, was elected captain today of the 1940-41 University of Michigan basketball team.

He succeeds Center James Rae of Toledo, O.

Brogan, who was an all-state player at Lansing St. Mary's before enrolling at Michigan, was a mainstay in Coach Bennie Oosterbaan's team which finished the Big Ten race in sixth place with six victories and six defeats.

In 12 conference games Brogan scored 65 points.

Brogan failed to win a monogram in his sophomore year because of ineligibility, but played in all of the team's games during the past season.

William Osborn, Laporte, Ind., was named student manager.

Joe Louis Shifts His Training Camp

New York, March 5 (AP)—The reported shift in heavyweight champion Joe Louis' training base from Pompton Lakes, N. J., to Greenwood Lake, N. Y., was made definite today.

Louis, his representatives announced, will arrive tomorrow and go direct to his new camp, operated by Joe Murchio, to begin preparations for his April 3 bout with Johnny Paychek of Des Moines.

This will be the only time except for his first bout with Max Schmeling that Louis has trained anywhere other than Pompton Lakes.

WHO CAN STOP PURDUE TEAM?

Three Sophs On Varsity This Year; Lone Game Lost to Indiana

BY TOM SILER

Chicago, March 6, (AP)—Tying up the loose ends of the Big Ten basketball season . . . who's going to stop that Purdue team from winning again next year.

Three sophomores were good enough for the varsity this year—Forrest Sprowl, Don Blanken and John Tierney — which shows Coach Ward Lambert is constantly looking out for the future . . . all three of those sophs, incidentally, are from Illinois—Sprowl from Oblong, Blanken from Dundee's high school champions of two years ago and Tierney of Evanston.

The selection of Fred Beretta, Purdue captain, on the all-conference team was a great tribute to his defensive ability . . . it couldn't have been for his point-scoring . . . he got only 50 points in 12 games.

Lambert now has won or tied for the title nine times in the past 15 years and the Boilermakers have finished in the second division only once in his regime, his first year in 1919 . . . Big Ten coaches apparently laid considerable stress on point-scoring in picking the all-conference team . . . of the first five, only Beretta was not among the league's first 10 scorers . . . Dick Klein, Northwestern, scored the most free throws in a single game, 13, and missed four others . . .

Chicago was the basement team, easily enough, but the Maroons' star forward, Stampf, was the conference's top free throw shooter . . . he missed only 11 of 60 shots . . . Bill Hapac was the first leading scorer from an Illinois team since Chuck Carney grabbed the title in 1920 . . . he got 60 field goals that year, same number as Hapac scored this season.

High team total for a single game was Iowa's 62 points against Illinois . . . the Illini were next with 60 against Minnesota the night Hapac went wild to score 34, a new record . . . if there's still any doubt about the class of the new champions have a look at the 12-game record . . . eight games were not even close . . . Wisconsin pushed them to an overtime victory and Illinois led them by 10 points with 10 minutes to play, but they won when the game meant the title . . . In the other two, Indiana defeated Lambert's five, the Boilermakers' home state for being the only league five capable of taking their measure.

Hockey Scores

International-American

Pittsburgh 3; Providence 3 (overtime tie).
Springfield 4; Philadelphia 2.

COLLEGE SWIMMING

Michigan Sttae 45; Kenyon 30.

MONTH'S MILK RECORDS GIVEN

Clarence Anderson Has Butterfat Yield for February

Fifty-six cows of members of the Delta County Dairy Herd Improvement association produced 40 pounds or more of butterfat in February, according to a report made by John Strom. A total of 401 cows were reported in the list.

High milk and butterfat honors went to the Cleereman Land and Lumber Co. on a Brown Swiss cow which gave 1,830 pounds of milk and 62.5 pounds of butterfat for the month, with a test of 3.4.

Larson Bros. Score

Clarence Anderson had the high butterfat herd for the month, with an average of 35.88 pounds and the Cleereman herd was close behind with an average production of 35.87 pounds of butterfat.

Records for the two high cows in the various classes were as follows: Under three years old—Larson Bros., grade Holstein, 1,349 pounds milk and 51.2 pounds butterfat; Henry Vermote, grade Holstein, 1,137 pounds milk and 44.4 pounds butterfat. Under four years—Edwin Bergman, registered Holstein, 1,627 milk and 61.9 butterfat; Cleereman Land and Lumber Co., grade Brown Swiss, 1,607 pounds of milk and 49.8 pounds of butterfat.

Under five years—Frank Barron, purebred Jersey, 1,198 and 58.7, and Clarence Anderson, purebred Holstein, 1,647 and 56. Mature class, over five years—Cleereman Land and Lumber Co., grade Brown Swiss, 1,830 and 62.2, and Rudolph Dahlberg, grade Holstein, 1,195 and 59.8.

The two high herds in three herd size groups were as follows: Small herd, eight cows or less—Frank Jaeger, seven cows, mixed breed, 285 pounds milk average and 14.04 pounds butterfat, and Old Orchard farm, six purebred Jerseys, 437.8 and 24.8. Medium size herd, 9 to 16 cows—Clayton Ford, nine grade Holsteins, 1,062 and 35.21, and Fred Holm, 14 purebred Jerseys, 603.8 and 30.18. Large herds, 17 cows or more—Cleereman Land and Lumber Co., 28 purebred Brown Swiss, 1,011.9 and Clarence Anderson, 20 grade Holsteins, 1,198.4 and 35.99.

Producers Listed

Following are records of those who had cows producing 40 pounds of more butterfat in the month, with pounds of milk and pounds of butterfat records indicated:

Nels Sedenquist, one cow, 1,488 pounds milk and 49.1 pounds butterfat; R. N. Dahlberg, eight cows, 1,343 milk and 59.8 butterfat; Edwin Bergman, five cows, 1,639 pounds milk and 61.9 pounds butterfat; Clarence Anderson, three cows, 1,647 pounds milk and 56 pounds butterfat; E. L. Moser, one cow, 1,566 pounds milk and 43.8 butterfat; Clarence Sundquist, two cows, 1,453 pounds milk and 43.6 butterfat.

Cleereman Land and Lumber Co., six cows, 1,830 pounds milk and 62.2 butterfat; Clayton Ford, two cows, 1,395 pounds milk and 46.1 butterfat; Frank Barron, two cows, 1,198 pounds milk and 58.7 butterfat; Milton Johnston, two cows, 1,140 pounds milk and 46.7 butterfat; Fred Holm, four cows, 1,068 pounds milk and 50.2 butterfat; August Froberg, three cows, 1,224 pounds milk and 55.1 butterfat.

Ferdinand Sundberg, two cows, 1,059 pounds milk, 42.4 butterfat; Andrew Barbeau, two cows, 1,172 pounds milk, 47.1 butterfat; Larson Bros., three cows, 1,349 pounds milk, 51.2 butterfat; Jules Van Damme, five cows, 1,415 pounds milk, 47 butterfat; Henry Vermote, five cows, 1,491 pounds milk, 47.7 butterfat.

Engadine News

Birthday Party

Engadine, Mich.—Mrs. Robert Hollsted entertained at her home a group of her mother's friends, Mrs. Emma Hesson, Friday afternoon on the occasion of her seventy third birthday anniversary. The afternoon was spent in playing games.

Prizes were won by Mrs. Joe Burnett, and Mrs. Emma Hesson. A lovely birthday cake decorated in green and pink served as a centerpiece. A delicious lunch was served. Mrs. Hesson received many lovely gifts.

Her friends at the party were: Mrs. C. Wentland, Mrs. Cris Mernick, Mrs. Mike Abram, Mrs. Gus Bentz, Mrs. Julis Rosenthal, Mrs. O. Neuman, Mrs. Minnie Schliske, Mrs. August Bessler, Mrs. Adolph Marcus, Mrs. William Wagner, Mrs. Pete Eckenberg, Mrs. Gus Brockman, Mrs. Julius Stelter, Mrs. William Fillman, Mrs. Ewald Fergin, Mrs. Joe Rapp, Mrs. Elmer Rifenberg, Mrs. Lyle Clark, Mrs. Albert Mark, Mrs. Charles Petty, Mrs. Leo Markwart, Mrs. A. A. Floria, Mrs. Alec McLean, Mrs. Art Lepinsky, Mrs. Joe Burnett, Mrs. Tom McCarney, Mrs. Alfred Depotty, Mrs. Orla O'Neil, Mrs. Ray Butler, Mrs. George Southwell, Mrs. Ed Reithal, Mrs. Clarence Eisenback, Anita Lepinsky, and Lorene Markwart.

Personals

Mrs. Robert Wentland has accepted a position in Gould City teaching the fift hand sixth grades and conducting the band. She succeeds Carl Judy, who has resigned to take a position in Washington.

Moran played basketball at Engadine Friday evening. The scores were 15-3 in favor of Engadine.

Try a Classified Ad today. Call 693

Mrs. Sarah Jubian Claimed by Death

Mrs. Sarah Jubain passed away yesterday morning at 10 o'clock at the home of her daughter, Mrs. Dan Schafer, of Nahma, after an illness of about a year.

Mrs. Jubain was born Sarah Letts on February 13, 1876 in Ft. Coulonge, Quebec and came to Escanaba with her husband, Albert Jubain, in 1902. She had been making her home with her daughter in Nahma for the past year.

She is survived by her husband and daughter; one son by a previous marriage, Charles W. Vaughn of Ft. Coulonge; and two brothers, Herman and Howard Letts of the same place.

The body was taken to the Allo funeral home and will lie in state there beginning this afternoon. Services will be held Friday morning at 9 o'clock at St. Joseph church, Rev. Fr. Edward Leary officiating. Burial will be in St. Joseph cemetery.

Grand Marais

Weather Report

Grand Marais, Mich. — The United States Weather report for Burt Township as given by Observer F. L. Carter is as follows:

February, 1940

Highest temperature—36 degrees

Lowest temperature—0 degrees

Amount of snow fallen during month—20 inches

Amound of moisture during month—.55 inches

Cloudy days—17

Partly cloudy days—6

Clear days—6

Depth of snow on ground at end of month—33 inches

Prevailing wind for month—Southeast

Total amount of snowfall to date—83.3 inches

Total amount of moisture to date—3.0 inches

Final Game

The local High School Basketball team played its final game Friday night with the Hulbert High School team. Although Hulbert won with a score of 40-29, the game was an interesting tilt with the score 17-16 at the half, Hulbert leading. The team will go to Newberry this week to compete in the basketball tournament held there.

During the half, a band and group of girl scouts played and marched in formation under the direction of Miss Delphine Senecal.

The second game of the evening which was to be between the Dune City Aces and Hulbert Town team did not materialize because of the failure of the visiting team to arrive, so a group of local men played the Aces instead with the Dune City Aces winning 65-45. The game provided many a laugh for the spectators, even though not such an exciting match.

Boys who played on the local High School team were Boonenberg, Forrest and James Martin, Newberg, Bleckiner, Cherrette, Carpenter, and Nettleton. The Dune City Aces were composed of James and Thomas Thorrington, Douglas Mulligan, William Thomas, Ernest Erickson, Pete Metzger, and Edward House, and the opposing team of Elmer Peterson, Richie Mulligan, William LaCombe, Yalmar Malmberg, Vernon Newberg, and Gustavson.

The guest prize, an auto compass, was won by Mrs. Clarence Walsh.

Briefs

Lieutenant and Mrs. James Quello motored to Munising Friday evening.

Advertisement

Glad to Publicly Praise the KruGon

Had Wanted KruGon for Eighteen Years; Gas and Bloating Is Now Relieved; Sleeps Fine Too

"It is wonderful to feel so good after so many years of suffering that I cannot help but praise KruGon for it," said Mr. Clarence Hall, 79 Myrtle St., Muskegon, Michigan. "I had been troubled

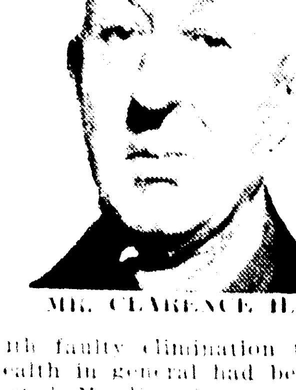

MR. CLARENCE HALL

with faulty elimination until my health in general had become effected. My digestion was poor and I was unable to eat anything without almost unbearable distress afterwards. Gas would form and I would bloat terribly and those attacks of indigestion were terrific at times. Then, too, I began to be bothered with night risings, up so many times each night until a good nights rest or sleep was almost out of the question. I was tired and worn-out all the time and did not feel like myself at all. Upon learning of KruGon I thought it would be just another failure . . before I began its use."

"From the first I began to show improvement and today I am feeling fine," continued Mr. Hall. "My bowels are now regular and with proper elimination my digestion has improved until I can eat and enjoy the foods I want without distress afterwards. Then too, I sleep good, get my rest and that tired, worn-out feeling has been relieved. Is it any wonder I am praising KruGon . . . I feel it is the best medicine of my experience."

KruGon is sold by West End Drug Store, 1221 Ludington St., this city.

DEWEY DEFINES FARM POLICIES

Says Government Should Ask Advice of Farmers

Lincoln, Neb., March 6. (AP)—Thomas E. Dewey, New York district attorney who seeks the Republican presidential nomination said tonight agricultural prosperity can come only through a farm program fitting into a national plan to "achieve health, vitality and balance in our entire economy."

Dewey

Delivery over the radio the main address of the Nebraska Republican Founders' Day celebration, Dewey declared "government must first seek the advice of the farmers rather than the advice of cloistered theorists. Then it must act on that advice."

Dewey Owns Farm

Dewey, describing himself as a man whose only savings are invested in a farm, told his audience of cityfolk and farmers, he knew of "no single scheme that will solve the farm problem overnight" but did outline an eight-point plan he declared to be "part of any proper agricultural program, but only part.

He laid down these points:

1. Establish a fair parity between agricultural prices and industrial prices.
2. Provide government crop insurance at reasonable levels.
3. Adopt a direct program of soil conservation.
4. Convert sub-marginal land to more economical uses.
5. Extend the farm cooperative movement.
6. Continue and extend the program for marketing agreements.
7. Preserve the American market for American agriculture.
8. Broaden research in the use of agricultural products.

Says New Deal Failed

Summing up, Dewey asserted "those are, I believe, parts of any proper agricultural program, but they are only part. And they will fail just as the new deal has failed and just as surely unless they are part of a larger program to revive our whole national economy."

He brought his address to an end with a charge the new deal is in default to the American people.

"It is time to foreclose the new deal," he said.

Garden News

Church Services

Garden, Mich.—St. John the Baptist—7:30 p. m. Friday—Lenten devotions.

10:30 a. m. Sunday—Mass

Congregational — 10:00 a. m. Sunday school.

4:00 p. m. Divine service.

Birthday Party

A combined birthday party was given by the Birthday club at the home of Mrs. William Winter Sunday evening honoring the hostess and also Mrs. George Boudrean, whose birthdays occurred recently. A social evening was enjoyed after which a tasty lunch was served. A gift was presented to each celebrant.

Mrs. Ernest Tatrow entertained several local ladies at a dinner at her home Thursday.

Mrs. Walter Stellwagen has spent several days with relatives in Detroit and Ann Arbor.

Mr. and Mrs. Raymond Ranquette spent Saturday in Escanaba.

William and Jack Swaer attended the funeral of William Phillips in Oconto, Tuesday.

Floyd Miller spent the past week in Cut River with his brother, returning Tuesday.

Miss Helen Stroh and E. A. Wenner were here Friday for a meeting of the leaders of the Home Economics clubs.

The schedule for band and orchestra practice has been changed from Wednesday and Thursday evenings to Monday and Tuesday evenings.

Mr. and Mrs. Louis Guertin and son Ross have returned from the Oliver Guertin camp at Nahma after spending five months there.

Mrs. Ed. Joque, daughter Ella, son Stanley and Mrs. Joseph Farley left Tuesday morning for Detroit to visit relatives until the weekend. Mrs. Farley will stay with her sister, Mrs. Mary Friday, and brother James Cooper, while the rest of the party will be guests of Mr. and Mrs. Ernest Joque.

The Misses Irene Brown, Nancy Jean Olmsted and Gloria Pierce of Escanaba visited friends in Van's Harbor Sunday.

Mr. and Mrs. Wm. La Belle, Mrs. Nora Lester, Tom Truckey and Ulysses Thibault called on friends and relatives in Manistique Sunday.

Phil Hupy and daughter of Gladstone were callers here Sunday.

Mrs. Lydia Fournier, daughter Gertrude and son Arthur of Bark River were guests at the Cal. Hennessey home Sunday.

Mr. and Mrs. Ivan Marlowe, son John and Mrs. Anna Marlowe of Nahma visited friends here Sunday.

Miss Leola Farley of the Soo spent the weekend with her parents, Mr. and Mrs. Joe Farley.

Mrs. Lena Larson of Sheboygan, Wis., left for her home Sunday in company with Mrs. Wm. Gardipee and Mrs. Rosiecki of Pine Ridge, who had spent the weekend with Mr. and Mrs. Ed. Lemirande.

Mrs. Ed. Lemirande has suffered a relapse after a recent cold.

Miss Doris Ekdahl of Manistique spent the past week with Mr. and Mrs. Emerel Tatrow.

Mrs. Fred Olmsted of Nahma was taken sick while here attending to her mother, Mrs. DeRosia, making it necessary for her brother Harry of Nahma to come Saturday to take both ladies back with him.

Palmer Mc. Nally of Ewen spent the weekend with his mother here.

Lloyd Mc. Nally and sister Molly motored to Escanaba Monday, the former attending an agricultural meeting there.

Bruce Farley motored to the Soo Thursday and visited with his sister Leola.

Jeanine, daughter of Mr. and Mrs. James Tatrow, was dismissed from the St. Francis hospital Friday after an operation for relief from appendicitis.

Advertisement

Keep Kidneys Active? If You Don't—

Kidneys should act 4 or 5 times daily. Pass about 3 pints straw colored fluid. None at nights. If color or quantity is off, passage scanty, frequent smarts or bothers at night it may be a signal of sluggish kidneys. This can also lead to backache, headache or rheumatic pains. Try giving kidneys a gentle lift. Drink lots of soft water and take BUKETS three times daily. Get a 4-day test box from any druggist. Locally at Peoples Drug Store.

Fraternal

Commandery No. 47

A regular meeting of the Escanaba Commandery No. 47 will be held at 7:30 o'clock tonight.

KINDNESS BRINGS REWARD

Vassar (MPA) — Abrahime Kline, 80-year-old Cass City junk dealer, had no relatives in America and few friends, but a Cass City garage man, John Cole, was one of them. In return for Cole's small acts of kindness, Kline willed him several thousand dollars upon the latter's death recently.

THE FAIR STORE

FASHION CENTER OF UPPER MICHIGAN

BELT OF THE MONTH!

It's **TIC TAC TOE** For March

A Criterion Original

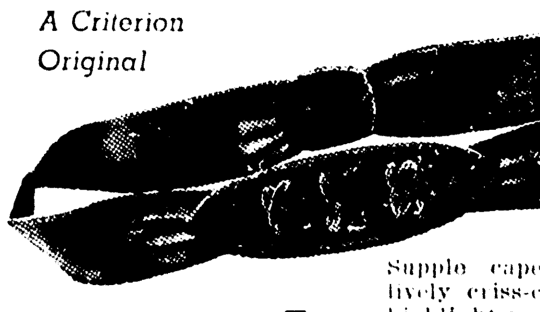

1.50

Supple capeskin belt with lively criss-cross motif to highlight your waistline this spring. In the new fashion-right colors. As advertised in Vogue.

WE'RE PROUD OF OUR

PUFFETTES

These new bags are the loveliest we've seen in a long time! New and exciting with different looking puffed designs. Shiny patent and lustrous Swanette in luscious Spring colors.

Main Floor 1.98

Have You Seen

HOSIERY'S "LONG WEAR" VALUE

NOW AT 79c IN 3 AND 4 AND 7 THREADS

a grand new stocking saver!

DOUBLE *Vita-Bloom* PROCESSED FOR LONG WEAR

Now a truly "Budget" price on this remarkable stocking! The Security Garter Zone is an area within the Custom-Fit Top — a special twist of fine mercerized and silk thread for firmer gartering, increased durability. The rest of the stocking — pure fine silk. You'll find it so lovely — and so practical.

Hosiery — Main Floor

Fashion's Newest Trick!

Pastel Bubbles

Light - as - air bubble jewelry in heavenly pastels as worn by Joan Bennett in her new picture "The House Across The Bay." Bracelet and necklace. Each.

$1

"SAY-SO" BRACELETS

The new craze is for identification type bracelets. See the newest ones in gold and silver finish.

$1.00

CANDY SPECIAL!

Mrs. Steven's

Charmaine Tin

$2\frac{1}{2}$ lbs. $1

Just received! A new, fresh shipment of Mrs. Steven's delicious homemade candies. Take home one of these bright metal tins packed to the brim with assorted creams, hard centers and bonbons . . . and watch the family's eyes light up!

Main Floor

It's The Ladylike Thing To Have Embroidery At Hand In . . .

FAUNTEX GLOVES

By VAN RAALTE

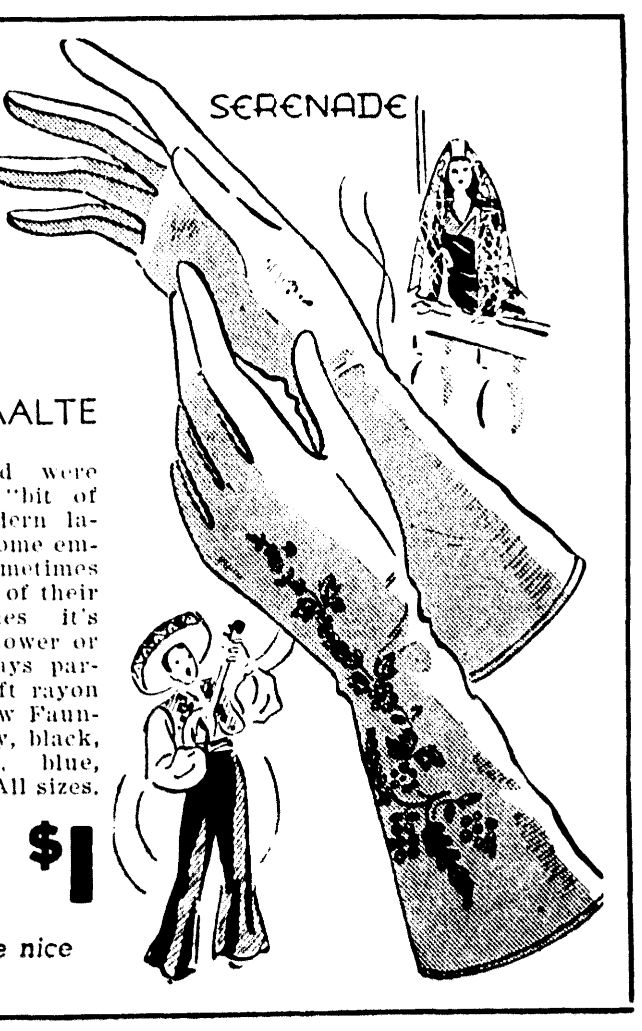

Just as ladies of old were never without their "bit of fancy work", so modern ladies of fashion keep some embroidery on hand! Sometimes it's all over the backs of their gloves . . . sometimes it's just a dainty single flower or spray. And it's always particularly pretty on soft rayon Fauntex. See our new Fauntex gloves today. Navy, black, pastel pink, pastel, blue, white or champagne. All sizes.

$1

"because you love nice things"

FAIR STORE *Thrift* BASEMENT

SPORT COATS

FOR SPRING 1940!

They're dashing, they're smart . . . they're full of color and swing! Every coat is superbly tailored and expertly styled, cut from quality materials you see only at higher prices.

Tweeds
Fleeces
Plaids
Diagonals

SIZES
12 to 20
11 to 17

9.98

A wide variety of sport styles to choose from: double and single breasted fitted coats, box coats, fly front box coats, convertible tuxedo box coats . . . some smart with military details others with soft dressmaker touches.

PUFFETTE BAGS

Simulated patent leather and calf bags in the popular Puffette mode. Newest, smartest shapes for spring, some styles with top zipper or inside zipper.

Navy Black 59c

SPRING GLOVES

5 button length fabric gloves of Milanese and sueded rayon in the newest accessory shades. Half pig grain back. All sizes. Navy, black, red, turquoise, aqua, gold.

59c

YOUR NEW SPRING SUIT IS HERE!

Dressmaker suits in all wool Shetlands in soft pastels, tailored suits in worsted fabrics, dressmakers with notched rever fronts, cardigan jacket types . . . they're all here in these surprisingly low priced group! Rose, aqua, blue, navy, black.

7.98

Sizes 12 to 20

For The First Time At 1.88

Rayon French Crepe Dresses

With Full

ZIPPER PLACKETS

NOW you can have this extra luxury found only in higher priced dresses at this low price! You'll be proud to wear these bright new prints with their "expensive" fashion details and smart look. Be sure to see them today . . . you'll find it hard to believe such attractive frocks can be priced so low.

Sizes 12 to 20

MONTH'S MILK RECORDS GIVEN

Clarence Anderson Has Butterfat Yield for February

Fifty-six cows of members of the Delta County Dairy Herd Improvement association produced 40 pounds or more of butterfat in February, according to a report made by John Strom. A total of 401 cows were reported in the list.

High milk and butterfat honors went to the Cleereman Land and Lumber Co. on a Brown Swiss cow which gave 1,830 pounds of milk and 62.5 pounds of butterfat for the month, with a test of 3.4.

Larson Bros. Score

Clarence Anderson had the high butterfat herd for the month, with an average of 35.88 pounds and the Cleereman herd was close behind with an average production of 35.87 pounds of butterfat.

Records for the two high cows in the various classes were as follows: Under three years old—Larson Bros., grade Holstein, 1,349 pounds milk and 51.2 pounds butterfat; Henry Vermote, grade Holstein, 1,137 pounds milk and 44.4 pounds butterfat. Under four years—Edwin Bergman, registered Holstein, 1,627 milk and 61.9 butterfat; Cleereman Land and Lumber Co., grade Brown Swiss, 1,607 pounds of milk and 49.8 pounds of butterfat.

Under five years—Frank Barron, purebred Jersey, 1,198 and 58.7, and Clarence Anderson, purebred Holstein, 1,647 and 56. Mature class, over five years—Cleereman Land and Lumber Co., grade Brown Swiss, 1,830 and 62.2, and Rudolph Dahlberg, grade Holstein, 1,195 and 59.8.

The two high herds in three herd size groups were as follows: Small herd, eight cows or less—Frank Jaeger, seven cows, mixed breed, 285 pounds milk average and 14.04 pounds butterfat, and Old Orchard farm, six purebred Jerseys, 437.8 and 24.8. Medium size herd, 9 to 16 cows—Clayton Ford, nine grade Holsteins, 1,062 and 35.21, and Fred Holm, 14 purebred Jerseys, 603.8 and 30.18. Large herds, 17 cows or more—Cleereman Land and Lumber Co., 28 purebred Brown Swiss, 1,011.9 and Clarence Anderson, 20 grade Holsteins, 1,198.4 and 35.99.

Producers Listed

Following are records of those who had cows producing 40 pounds of more butterfat in the month, with pounds of milk and pounds of butterfat records indicated:

Nels Sedenquist, one cow, 1,488 pounds milk and 49.1 pounds butterfat; R. N. Dahlberg, eight cows, 1,343 milk and 59.8 butterfat; Edwin Bergman, five cows, 1,639 pounds milk and 61.9 pounds butterfat; Clarence Anderson, three cows, 1,647 pounds milk and 56 pounds butterfat; E. L. Moser, one cow, 1,566 pounds milk and 43.8 butterfat; Clarence Sundquist, two cows, 1,453 pounds milk and 43.6 butterfat.

Cleereman Land and Lumber Co., six cows, 1,830 pounds milk and 62.2 butterfat; Clayton Ford, two cows, 1,395 pounds milk and 46.1 butterfat; Frank Barron, two cows, 1,198 pounds milk and 58.7 butterfat; Milton Johnston, two cows, 1,140 pounds milk and 46.7 butterfat; Fred Holm, four cows, 1,068 pounds milk and 50.2 butterfat; August Froberg, three cows, 1,224 pounds milk and 55.1 butterfat.

Ferdinand Sundberg, two cows, 1,059 pounds milk, 42.4 butterfat; Andrew Barbeau, two cows, 1,172 pounds milk, 47.1 butterfat; Larson Bros., three cows, 1,349 pounds milk, 51.2 butterfat; Jules Van Damme, five cows, 1,415 pounds milk, 47 butterfat; Henry Vermote, five cows, 1,491 pounds milk, 47.7 butterfat.

Engadine News

Birthday Party

Engadine, Mich.—Mrs. Robert Hollsted entertained at her home a group of her mother's friends, Mrs. Emma Hesson, Friday afternoon on the occasion of her seventy third birthday anniversary. The afternoon was spent in playing games.

Prizes were won by Mrs. Joe Burnett, and Mrs. Emma Hesson. A lovely birthday cake decorated in green and pink served as a centerpiece. A delicious lunch was served. Mrs. Hesson received many lovely gifts.

Her friends at the party were: Mrs. C. Wentland, Mrs. Cris Merrick, Mrs. Mike Abram, Mrs. Gus Bentz, Mrs. Julis Rosenthal, Mrs. O. Neuman, Mrs. Minnie Schliske, Mrs. August Bessler, Mrs. Adolph Marcus, Mrs. William Wagner, Mrs. Pete Eckenberg, Mrs. Gus Brockman, Mrs. Julius Stelter, Mrs. William Fillman, Mrs. Ewald Fergin, Mrs. Joe Rapp, Mrs. Elmer Rifenberg, Mrs. Lyle Clark, Mrs. Albert Mark, Mrs. Charles Petty, Mrs. Leo Markwart, Mrs. A. A. Floria, Mrs. Alec McLean, Mrs. Art Lepinsky, Mrs. Joe Burnett, Mrs. Tom McCarney, Mrs. Alfred Depotty, Mrs. Ogla O'Neil, Mrs. Ray Butler, Mrs. George Southwell, Mrs. Ed Reithal, Mrs. Clarence Eisenback, Anita Lepinsky, and Lorene Markwart.

Personals

Mrs. Robert Wentland has accepted a position in Gould City teaching the fift hand sixth grades and conducting the band. She succeeds Carl Judy, who has resigned to take a position in Washington.

Moran played basketball at Engadine Friday evening. The scores were 15-3 in favor of Engadine.

Try a Classified Ad today. Call 693

Mrs. Sarah Jubian Claimed by Death

Mrs. Sarah Jubain passed away yesterday morning at 10 o'clock at the home of her daughter, Mrs. Dan Schafer, of Nahma, after an illness of about a year.

Mrs. Jubain was born Sarah Letts on February 13, 1876 in Ft. Coulonge, Quebec and came to Escanaba with her husband, Albert Jubain, in 1902. She had been making her home with her daughter in Nahma for the past year.

She is survived by her husband and daughter; one son by a previous marriage, Charles W. Vaughn of Ft. Coulonge; and two brothers, Herman and Howard Letts of the same place.

The body was taken to the Allo funeral home and will lie in state there beginning this afternoon. Services will be held Friday morning at 9 o'clock at St. Joseph church, Rev. Fr. Edward Leary officiating. Burial will be in St. Joseph cemetery.

Grand Marais

Weather Report

Grand Marais, Mich. — The United States Weather report for Burt Township as given by Observer F. L. Carter is as follows:

February, 1940

Highest temperature—36 degrees

Lowest temperature—0 degrees

Amount of snow fallen during month—20 inches

Amound of moisture during month—.55 inches

Cloudy days—17

Partly cloudy days—6

Clear days—6

Depth of snow on ground at end of month—33 inches

Prevailing wind for month — Southeast

Total amount of snowfall to date—83.3 inches

Total amount of moisture to date—3.0 inches

Final Game

The local High School Basketball team played its final game Friday night with the Hulbert High School team. Although Hulbert won with a score of 40-29, the game was an interesting tilt with the score 17-16 at the half, Hulbert leading. The team will go to Newberry this week to compete in the basketball tournament held there.

During the half, a band and group of girl scouts played and marched in formation under the direction of Miss Delphine Senecal.

The second game of the evening which was to be between the Dune City Aces and Hulbert Town team did not materialize because of the failure of the visiting team to arrive, so a group of local men played the Aces instead with the Dune City Aces winning 65-45. The game provided many a laugh for the spectators, even though not such an exciting match.

Boys who played on the local High School team were Boonenberg, Forrest and James Martin, Newberg, Bleckiner, Cherrette, Carpenter, and Nettleton. The Dune City Aces were composed of James and Thomas Thorrington, Douglas Mulligan, William Thomas, Ernest Erickson, Pete Metzger, and Edward House, and the opposing team of Elmer Peterson, Richie Mulligan, William LaCombe, Yalmar Malmberg, Vernon Newberg, and Gustavson.

The guest prize, an auto compass, was won by Mrs. Clarence Walsh.

Briefs

Lieutenant and Mrs. James Quello motored to Munising Friday evening.

Advertisement

Glad to Publicly Praise the KruGon

Had Wanted KruGon for Eighteen Years; Gas and Bloating Is Now Relieved; Sleeps Fine Too

"It is wonderful to feel so good after so many years of suffering that I cannot help but praise KruGon for it," said Mr. Clarence Hall, 79 Myrtle St., Muskegon, Michigan. "I had been troubled

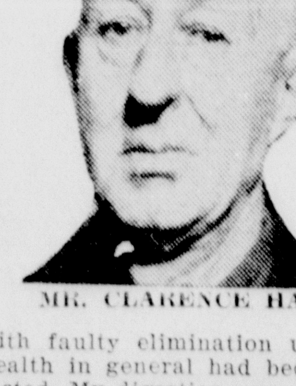

MR. CLARENCE HALL

with faulty elimination until my health in general had become effected. My digestion was poor and I was unable to eat anything without almost unbearable distress afterwards. Gas would form and I would bloat terribly and those attacks of indigestion were terrific at times. Then, too, I began to be bothered with night risings, up so many times each night until a good nights rest or sleep was almost out of the question. I was tired and worn-out all the time and did not feel like myself at all. Upon learning of KruGon I thought it would be just another failure . . . before I began its use."

"From the first I began to show improvement and today I am feeling fine," continued Mr. Hall. "My bowels are now regular and with proper elimination my digestion has improved until I can eat and enjoy the foods I want without distress afterwards. Then too, I sleep good, get my rest and that tired, worn-out feeling has been relieved. Is it any wonder I am praising KruGon . . . I feel it is the best medicine of my experience."

KruGon is sold by West End Drug Store, 1221 Ludington St., this city.

DEWEY DEFINES FARM POLICIES

Says Government Should Ask Advice of Farmers

Lincoln, Neb., March 6, (AP)—Thomas E. Dewey, New York district attorney who seeks the Republican presidential nomination said tonight agricultural prosperity can come only through a farm program fitting into a national plan to "achieve health, vitality and balance in our entire economy."

Dewey

Delivery over the radio the main address of the Nebraska Republican Founders' Day celebration, Dewey declared "government must first seek the advice of the farmers rather than the advice of cloistered theorists. Then it must act on that advice."

Dewey Owns Farm

Dewey, describing himself as a man whose only savings are invested in a farm, told his audience of cityfolk and farmers, he knew of "no single scheme that will solve the farm problem overnight" but did outline an eight-point plan he declared to be "part of any proper agricultural program, but only part.

He laid down these points:

1. Establish a fair parity between agricultural prices and industrial prices.
2. Provide government crop insurance at reasonable levels.
3. Adopt a direct program of soil conservation.
4. Convert sub-marginal land to more economical uses.
5. Extend the farm cooperative movement.
6. Continue and extend the program for marketing agreements.
7. Preserve the American market for American agriculture.
8. Broaden research in the use of agricultural products.

Says New Deal Failed

Summing up, Dewey asserted "those are, I believe, parts of any proper agricultural program, but they are only part. And they will fail just as the new deal has failed and just as surely unless they are part of a larger program to revive our whole national economy."

He brought his address to an end with a charge the new deal is in default to the American people.

"It is time to foreclose the new deal," he said.

Garden News

Church Services

Garden, Mich.—St. John the Baptist—7:30 p. m. Friday—Lenten devotions.

10:30 a. m. Sunday—Mass

Congregational — 10:00 a. m. Sunday school.

4:00 p. m. Divine service.

Birthday Party

A combined birthday party was given by the Birthday club at the home of Mrs. William Winter Sunday evening honoring the hostess and also Mrs. George Boudreau, whose birthdays occurred recently. A social evening was enjoyed after which a tasty lunch was served. A gift was presented to each celebrant.

Mrs. Ernest Tatrow entertained several local ladies at a dinner at her home Thursday.

Mrs. Walter Stellwagen has spent several days with relatives in Detroit and Ann Arbor.

Mr. and Mrs. Raymond Ranquette spent Saturday in Escanaba.

William and Jack Swaer attended the funeral of William Phillips in Oconto, Tuesday.

Floyd Miller spent the past week in Cut River with his brother, returning Tuesday.

Miss Helen Stroh and E. A. Wenner were here Friday for a meeting of the leaders of the Home Economics clubs.

The schedule for band and orchestra practice has been changed from Wednesday and Thursday evenings to Monday and Tuesday evenings.

Mr. and Mrs. Louis Guertin and son Ross have returned from the Oliver Guertin camp at Nahma after spending five months there.

Mrs. Ed. Joque, daughter Ella, son Stanley and Mrs. Joseph Farley left Tuesday morning for Detroit to visit relatives until the weekend. Mrs. Farley will stay with her sister, Mrs. Mary Friday, and brother James Cooper, while the rest of the party will be guests of Mr. and Mrs. Ernest Joque.

The Misses Irene Brown, Nancy Jean Olmsted and Gloria Pierce of Escanaba visited friends in Van's Harbor Sunday.

Mr. and Mrs. Wm. La Belle, Mrs. Nora Lester, Tom Truckey and Ulysses Thibault called on friends and relatives in Manistique Sunday.

Phil Hupy and daughter of Gladstone were callers here Sunday.

Mrs. Lydia Fournier, daughter Gertrude and son Arthur of Bark River were guests at the Cal. Hennessey home Sunday.

Mr. and Mrs. Ivan Marlowe, son John and Mrs. Anna Marlowe of Nahma visited friends here Sunday.

Miss Leola Farley of the Soo spent the weekend with her parents, Mr. and Mrs. Joe Farley.

Mrs. Lena Larson of Sheboygan, Wis., left for her home Sunday in company with Mrs. Wm. Gardipee and Mrs. Rosiecki of Pine Ridge, who had spent the weekend with Mr. and Mrs. Ed. Lemirande.

Mrs. Ed. Lemirande has suffered a relapse after a recent cold.

Miss Doris Ekdahl of Manistique spent the past week with Mr. and Mrs. Emerel Tatrow.

Mrs. Fred Olmsted of Nahma was taken sick while here attending to her mother, Mrs. DeRosia, making it necessary for her brother Harry of Nahma to come Saturday to take both ladies back with him.

Palmer Mc. Nally of Ewen spent the weekend with his mother here.

Lloyd Mc. Nally and sister Molly motored to Escanaba Monday, the former attending an agricultural meeting there.

Bruce Farley motored to the Soo Thursday and visited with his sister Leola.

Jeanine, daughter of Mr. and Mrs. James Tatrow, was dismissed from the St. Francis hospital Friday after an operation for relief from appendicitis.

Advertisement

Keep Kidneys Active? If You Don't—

Kidneys should act 4 or 5 times daily. Pass about 3 pints straw colored fluid. None at nights. If color or quantity is off, passage scanty, frequent smarts or bothers at night it may be a signal of sluggish kidneys. This can also lead to backache, headache or rheumatic pains. Try giving kidneys a gentle lift. Drink lots of soft water and take BUKETS three times daily. Get a 4-day test box from any druggist. Locally at Peoples Drug Store.

Fraternal

Commandery No. 47

A regular meeting of the Escanaba Commandery No. 47 will be held at 7:30 o'clock tonight.

KINDNESS BRINGS REWARD

Vassar (MPA) — Abrahime Kline, 80-year-old Cass City junk dealer, had no relatives in America and few friends, but a Cass City garage man, John Cole, was one of them. In return for Cole's small acts of kindness, Kline willed him several thousand dollars upon the latter's death recently.

THE FAIR STORE

FASHION CENTER OF UPPER MICHIGAN

BELT OF THE MONTH!

It's **TIC TAC TOE** For March

A Criterion Original

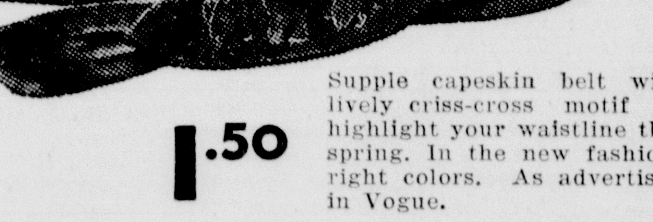

Supple capeskin belt with lively criss-cross motif to highlight your waistline this spring. In the new fashion-right colors. As advertised in Vogue.

1.50

Have You Seen

HOSIERY'S "LONG WEAR" VALUE

NOW AT **79c** IN 3 AND 4 AND 7 THREADS

a grand new stocking saver!

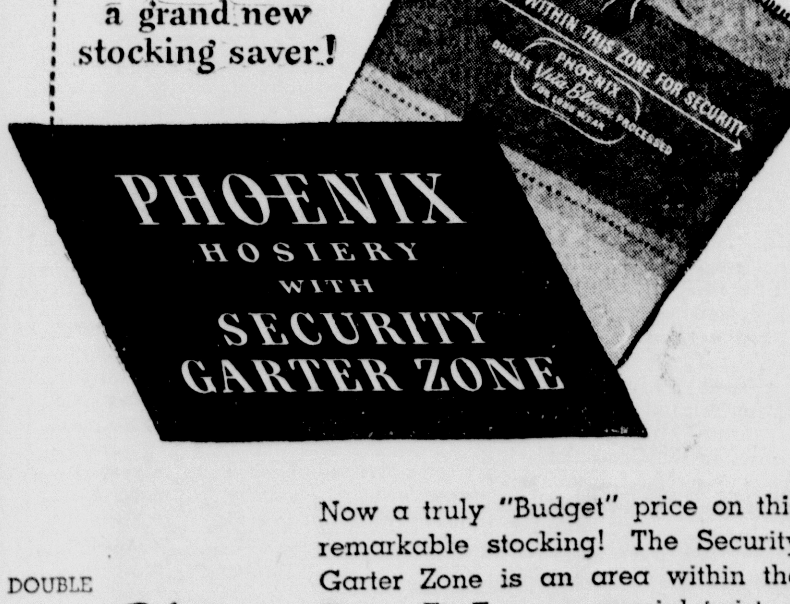

DOUBLE *Vita-Bloom* PROCESSED FOR LONG WEAR

Now a truly "Budget" price on this remarkable stocking! The Security Garter Zone is an area within the Custom-Fit Top — a special twist of fine mercerized and silk thread for firmer gartering, increased durability. The rest of the stocking — pure fine silk. You'll find it so lovely — and so practical.

Hosiery — Main Floor

WE'RE PROUD OF OUR

PUFFETTES

These new bags are the loveliest we've seen in a long time! New and exciting with different looking puffed designs. Shiny patent and lustrous Swanette in luscious Spring colors.

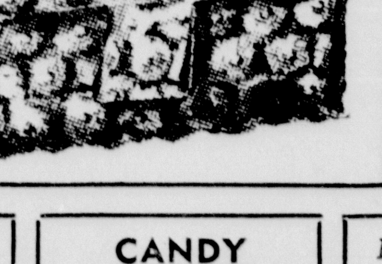

Main Floor **1.98**

Fashion's Newest Trick!

Pastel Bubbles

Light - as - air bubble jewelry in heavenly pastels as worn by Joan Bennett in her new picture "The House Across The Bay." Bracelet and necklace. Each.

$1

"SAY-SO" **BRACELETS**

The new craze is for identification type bracelets. See the newest ones in gold and silver finish.

$1.00

CANDY SPECIAL!

Mrs. Steven's

Charmaine Tin

2½ lbs. $1

Just received! A new, fresh shipment of Mrs. Steven's delicious homemade candies. Take home one of these bright metal tins packed to the brim with assorted creams, hard centers and bonbons . . . and watch the family's eyes light up!

Main Floor

It's The Ladylike Thing To Have Embroidery At Hand In . . .

FAUNTEX GLOVES

By VAN RAALTE

Just as ladies of old were never without their "bit of fancy work", so modern ladies of fashion keep some embroidery on hand! Sometimes it's all over the backs of their gloves . . . sometimes it's just a dainty single flower or spray. And it's always particularly pretty on soft rayon Fauntex. See our new Fauntex gloves today. Navy, black, pastel pink, pastel, blue, white or champagne. All sizes.

$1

"because you love nice things"

FAIR STORE *Thrift* BASEMENT

SPORT COATS

FOR SPRING 1940!

They're dashing, they're smart . . . they're full of color and swing! Every coat is superbly tailored and expertly styled, cut from quality materials you see only at higher prices.

Tweeds
Fleeces
Plaids
Diagonals

SIZES
12 to 20
11 to 17

9.98

A wide variety of sport styles to choose from: double and single breasted fitted coats, box coats, fly front box coats, convertible tuxedo box coats . . . some smart with military details others with soft dressmaker touches.

PUFFETTE BAGS

Simulated patent leather and calf bags in the popular Puffette mode. Newest, smartest shapes for spring, some styles with top zipper or inside zipper.

Navy
Black

59c

SPRING GLOVES

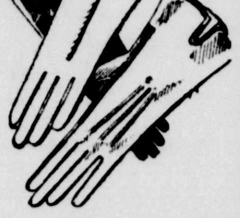

5 button length fabric gloves of Milanese and sueded rayon in the newest accessory shades. Half pig grain back. All sizes. Navy, black, red, turquoise, aqua, gold.

59c

YOUR NEW SPRING

SUIT IS HERE!

Dressmaker suits in all wool Shetlands in soft pastels, tailored suits in worsted fabrics, dressmakers with notched rever fronts, cardigan jacket types . . . they're all here in these surprisingly low priced group! Rose, aqua, blue, navy, black.

7.98

Sizes 12 to 20

For The First Time At **1.88**

Rayon French Crepe Dresses

With Full

ZIPPER PLACKETS

NOW you can have this extra luxury found only in higher priced dresses at this low price! You'll be proud to wear these bright new prints with their "expensive" fashion details and smart look. Be sure to see them today . . . you'll find it hard to believe such attractive frocks can be priced so low.

Sizes 12 to 20

THE ESCANABA DAILY PRESS

VOL. XXXI NO. 298 | [ASSOCIATED PRESS LEASED WIRE NEWS SERVICE] | ESCANABA, MICHIGAN, THURSDAY, MARCH 7, 1940 | [UPPER PENINSULA'S LEADING NEWSPAPER] | (12 PAGES)

SHOWDOWN NEAR IN EUROPE'S WARS

RUINED VIIPURI IS STILL HELD BY FINN ARMY

RUSSIAN DEAD PILED IN HEAPS AFTER FIERCE ATTACK

BY MAX HARRELSON

Helsinki, March 6. (AP) — The Red army hurled hundreds of tanks and planes into a series of fierce attacks against Viipuri but Finnish defense lines held firm, the high command declared today, reporting "heaps" of Russian dead were piled before the Finnish lines.

The battle, which appeared to be increasing in intensity, was strung along a front from ice-covered Viipuri Bay to Vuoksi River near the center of the Karelian Isthmus.

Some of the bloodiest fighting was reported on the icy bay where the Russians have made repeated attacks in the last four days attempting to seize coastal positions for an attack on ruined Viipuri from the rear.

Avoid Open Ice

For three successive days Finnish communiques have mentioned this fighting in their opening sentences, this time saying the Russians "supported by aircraft, tanks and artillery" had been repulsed.

Heavy Russian losses were described on the Pollakkala sector near the Isthmus center. The village of Pollakkala, famous as an athletic center in peaceful times, is on a narrow stretch of the Vuoksi river which parallels the Finnish defense lines.

"Dozens" of enemy tanks were destroyed, the Finns said.

Military observers expressed belief the Russians were concentrating on the Pollakkala region because of enormous losses suffered in trying to cross open stretches of ice farther east where the Vuoksi broadens into a series of lakes.

Across Lake Ladoga from the Isthmus front there was artillery activity and Russian thrusts toward Uomaa and Kollarnjoki were repulsed.

City Must Fall

The Finns described similar success on the Kuhmo sector, midway along the Russian-Finnish frontier.

Forty persons were reported killed in Soviet air raids yesterday on the towns of Mikkeli, Lahtis and Kuopio behind the battlelines. Many others were wounded.

Ten Soviet planes were shot down, the Finns said.

Finnish air forces "undertook numerous patrols and bombing flights" to support land operations.

Still in possession of Viipuri, the Finnish defenders gave no sign of when the city might be given up although some military observers expressed the opinion the Finns should have retired to new defense lines before now.

Finnish sources acknowledge loss of the empty city is inevitable, but say their resistance will go on even though Viipuri falls.

MAYOR LEADING

Detroit, March 6, (AP)—Mayor Walter Kanar led three rivals for the mayoralty in suburban Hamtramck's biennial primary election tonight. Returns from 19 of the 32 precincts gave Kanar 4,033 votes, Frank Matulewicz, city clerk, 3,383; Joseph A. Lewandowski 1,717, and Frank A. Otrimpke 254. Two will be nominated for the April 1 election.

Weather

LAKE MICHIGAN: Moderate northeasterly winds; mostly overcast Thursday, occasional light snow over extreme south portion.

LOWER MICHIGAN: Fair to partly cloudy Thursday; Friday mostly cloudy, light snow probable in extreme south portion; little change in temperature.

UPPER MICHIGAN: Partly cloudy Thursday and Friday; little change in temperature.

	At 6:30 P. M.	Low Last 24 Hours
ESCANABA	24	23

Temperatures—Low Yesterday

Alpena	24	Los Angeles	43
Asheville	33	Marquette	24
Bismarck	30	Memphis	32
Boston	35	Miami	51
Buffalo	25	Milwaukee	25
Chicago	30	Mnpls.-St. P.	20
Cincinnati	32	Montreal	29
Cleveland	30	New Orleans	52
Denver	28	New York	33
Detroit	29	Oklahoma	42
Duluth	11	Omaha	32
Evansville	34	Parry Sound	20
Frankfort	25	Phoenix	42
Galveston	48	Pittsburgh	30
Gr. Rapids	25	Port Arthur	5
Green Bay	22	St. Louis	30
Indianapolis	30	Salt Lake	28
Jacksonville	47	Frisco	43
Kamloops	30	Soo. Mich.	16
Kansas City	37	Washington	33

Coon Ousted At Peninsula Prison

Million Dollar Fire Sweeps N. Y. Airport

Walls and roof of nearly completed block long TVA hangar, at the new La Guardia airport at North Beach, N. Y. fall in, during fire that did an estimated damage of over $1,000,000. (NEA Telephoto)

Biggest Ship Afloat Dodges Nazi U-Boats, Crosses To New York

New York, March 6. (AP)—The $28,750,000 British liner Queen Elizabeth, the biggest ship afloat, neared the neutral sanctuary of New York harbor tonight after a secret and audaciously successful run from England across the perilous North Atlantic.

The 85,000-ton vessel, still not wholly completed, was expected to dock early tomorrow and berth alongside the next-best in the British merchant fleet, the 81,000-ton Queen Mary, and the mightiest of French liners, the 83,000-ton Normandie.

Both have lain here in idleness and gathering rust since the outbreak of the war.

Secrecy Veils Cruise

The Elizabeth began her run for it under conditions of the utmost secrecy—and all but ended it the same way. It was not until late this afternoon that word seeped out here that she was on the way, and an hour or so later this was authoritatively confirmed in London.

This confirmation came only after the liner was judged to be safe beyond question and seemed immediately to point to one of these conclusions:

That the submarine menace in the Atlantic was not as great as had appeared earlier in the war; that the Elizabeth's great speed had been a vital factor—her top is assumed to be about 30 knots—or that her convoy was so powerful as to be impregnable.

Nowhere in the war's 6-month history thus far had there been such a feat by a merchant ship, save the long, furtive and half-incredible chase led the British navy by the German liner Bremen before she arrived last Dec. 12 safe in a German port.

The Bremen, carrying no passengers and riding low in the water under a tremendous load of food and fuel, raced out of New York harbor 36 hours before the German legions marched on Poland, put on a hurried disguise at sea, slipped past the British to reach Murmansk, Russia, by a lonely northern route and made her way triumphantly home from there. It was altogether a 3 1-2-month game of perilous hide-and-seek for her.

The Elizabeth—which had been reported in maritime circles here to have been the repeated target of German bombers in her fitting-out basin in Clydebank—likewise left without passengers and seemingly unarmed.

The decision to put her in here was brought about in part by the fact, it was stated in London, that New York was of the few safe harbors with facilities sufficient to accomodate her.

So vast is her bulk—she is 1,030 feet long—that her launching Sept. 28, 1938, in the Clyde river was one of unusual difficulty, since she is 160 feet longer than the Clyde is wide. At last after the river had been deepened, she was headed upstream and sent down the ways with 2,350 tons of drag chains attached to her hull.

WAR TO FINISH IS FRENCH AIM

Welcome Prepared for Welles, U. S. Envoy, In Paris Today

BY HENRY C. CASSIDY

Paris, March 6 (AP)—The French government's determination to fight Germany to a finish was reaffirmed tonight on the eve of Undersecretary of State Sumner Welles' arrival for fact-finding conferences with French officials.

The French position was set forth in the officially-controlled press while reports from Lausanne, Switzerland, said Welles was working with the idea that there was hope for peace so long as the western deadlock remained unbroken by mass bloodshed. Colleages in the Swiss city described him as "still an optimist."

An official announcement said President Roosevelt's personal envoy would be received by Premier Daladier and President Albert Lebrun immediately after his arrival tomorrow and that during his three-day stay he also would confer with officials of the Polish government in exile.

Headlines in the government-controlled newspapers read: "Welcome, M. Sumner Wells" but articles beneath them said he would be told by France's statesmen that their immediate aim was to defeat Germany.

"France has nothing to hide," said Petit Parisien. It pointed to past "errors" like the acceptance of German occupation of the Rhineland, the fourth anniversary of which coincides with Welles' arrival.

Oil And Gas Struck On Reading's Farm In Isabella County

Mt. Pleasant, Mich., March 6 (AP)—Oil and gas was struck today on a 200-acre farm Richard W. Reading, former Detroit mayor, has leased in Wise township, Isabella county.

Flow of both was shut off to permit construction of storage tanks. Reading said he planned additional tests on the farm.

Early Lake Opening Foreseen At Duluth

Duluth, Minn., March 6 (AP)—The naval hydrographic office here predicted today an early opening of the St. Mary's river for navigation. A report said there was less ice in the channel near the Soo than in many years, thinning from 14 inches above the locks to 10 inches in Whitefish bay, while below the locks it is six to 12 inches thick.

Ice in the Duluth-Superior harbor measures from 15 to 20 inches against 22 inches a week ago and there is open water in the Duluth ship channel.

CLASHES OPEN DETROIT BRIBE SCANDAL CASE

McCREA IS BARRED FROM APPEARING AS PROSECUTOR

Detroit, March 6 (AP)—Wayne County Prosecutor Duncan C. McCrea and Judge Homer Ferguson clashed at length today as the examination of the prosecutor and others on a charge of conspiracy to protect and operate at $1,000,000 baseball lottery opened in circuit court.

The judge, who is functioning both as a one-man grand jury and an examining magistrate in the Detroit gambling investigation, ruled that McCrea could not appear simultaneously as prosecuting attorney, defendant and attorney for himself.

The incident was precipitated by McCrea's appearance with an affidavit of 100 pages which he said related to "torture chamber" tactics used by grand jury investigators against witnesses and to the "prejudiced, biased and hostile" attempts of grand jury attorneys to discredit him.

Beatings Claimed

"I would like to see some law on your right to serve as defendant and prosecutor," said the court. "You have no right to appear here as prosecutor."

"I have the right to represent the people of this county in court at any time as their prosecutor," McCrea retorted. "Certain men were beaten and tortured," he continued.

"You are in court as a defendant," interrupted the judge, not as a prosecutor. Do you have evidence that these attorneys beat up anyone in the preparation of this specific case?"

"The interests of justice cannot be served by these men (the special prosecutors)", McCrea said, "and I do not recognize their appointment."

"Wait a minute," interrupted the judge. "You are not going into the activities of the grand jury as a whole. I am well aware that you do not like the grand jury. Where is the evidence, if any, that the court and the lawyers have not been, like Caesar's wife, above reproach."

Rural Justice Gets Job

McCrea sat down, but not for long.

The court suggested at one point that it might be "well to hear what the evidence in the case is."

"I don't care what it is," said McCrea. "I say—"

The court halted him.

Several defense motions eventually were made asking that Judge Ferguson withdraw as examining magistrate because as head of the grand jury he signed the warrants in the case. The motions were denied.

In the midst of the legal jockeying McCrea took time out to confirm reports that he had started a grand jury inquiry of his own with Justice of the Peace Joseph Vogt of New Boston, Mich., presiding. Justice Vogt, 71, has a rural office. He sells fire insurance and is employed as a grave digger part time.

(Vogt said at New Boston, where he was digging a grave, that McCrea told him he had to go outside Detroit "to find an honest man" for certain investigating work.)

Attorney General Present

Defendants with McCrea in the baseball lottery case include Fred W. Frahm, former Detroit police superintendent; Harry Colburn, chief investigator for McCrea; four suspended police detectives and several other persons.

Attorney General Thomas Read was present and was addressed by the court as representing the people. (The attorney general has intervened in Wayne county cases since the indictment of McCrea.)

All the defense attorneys argued that Judge Ferguson should not sit as examining magistrate. One defense attorney, Harold Goodman, representing Colburn, argued that it was a violation of court

(Continued on Page Two)

Traffic Toll

Detroit, March 6. (AP)—Detroit's fifty-second traffic fatality since Jan. 1 was recorded today with the death of John Higgins, 65. He was struck by an automobile driven by Leo DiMaggio, 59. Thirty-two deaths were recorded in the same period last year.

Anti-Political Bans For U. S. Employes Kept In Hatch Act

Washington, March 6 (AP)—By a dramatic three-vote margin, the senate refused today to strip the Hatch act of its vital section forbidding government employes to engage in political activities.

Twenty-two Democrats, including Senator Brown of Michigan, joined with an all but solid alignment of Republicans to retain the full vigor of the law, and the vote was 44 to 41. Most of the southern Democrats, it was noted, joined in the losing effort to alter the law.

The action came upon an amendment by Senator Miller (D-Ark) which he said would leave federal employes free to undertake political work on a purely voluntary basis. He argued that the law as it stands infringes their constitutional rights.

Senator Hatch (D-NM), author of the act, usually the soul of unruffled calmness in debate, heatedly retorted that the amendment would cause a return to the "spoils system" of handing out political offices.

"The issue," he shouted, "is between the spoils system—the patronage of job system—and the one that lies on the other side—the efficiency system."

Just before the vote, Senator Barkley (D-Ky) pounded his desk and warned the Democrats that adoption of the amendment would imperial Democratic chances in the presidential election.

"I am not willing for millions to say that the Democratic party, which put this law on the books, is now willing to retrace its steps and walk back down the hill for the sake of some advantage in the coming election," he declared.

"I want my party to win in November."

RUMANIA RAISES DEFENSE TAXES

Little Nation Must Cast Lot Soon With Nazis Or Allies

Bucharest, March 7 (AP) (Thursday)—King Carol II will open a session of parliament today with an appeal to his people to prepare for great sacrifices for the defense of their frontiers, it was learned on high authority.

Approved in a long crown council meeting last night, the monarch's plea to his subjects, it was reported, will project huge new tax increases for the national defense in a nation already driven hard to support an army of 1,600,000 men.

King Carol was expected to reiterate his iron will to defend all of Rumania's frontiers to the bitter end and to call on the nation henceforth to put the army ahead of all other concerns.

The crown council's meeting followed the statement of a high authority that Great Britain has made a new proposal to Rumania, suggesting she receive equal treatment with Germany in Rumanian exports, including oil.

Rumanian Minister Viroel Tilea was reported en route here from London with Britain's new proposal.

Diplomats believed Rumania was closer than ever to the necessity of casting her lot either with the allies or with Germany.

Trade Schools Aid Convicts To Secure Jobs After Parole

Lansing, March 6. (AP) — The formation of trade schools for inmates of state prisons has been started by the state corrections department coincident with a plan to obtain employment for skilled workers in Michigan industry after parole.

The first such schools has been started at the state reformatory at Ionia, William H. Burke, manager of the prison industries, said.

Burke said the Grand Rapids Furniture Manufacturers' association was cooperating in finding employment for paroled inmates, and that conferences were being held with other industrial groups to obtain similar cooperation.

The plan is designed to salvage supplies, tools and materials of state departments, Burke said, as well as to provide employment for inmates and team them trades. Classes are to be offered in furniture making, automobile construction and repair, tailoring, dry cleaning, foundry and laundry work.

CITY OFFICIAL IN MARQUETTE MADE WARDEN

MORE CHANGES DUE IN PERSONNEL AT PENITENTIARY

BY JACK I. GREEN

Lansing, March 6 (AP)—The corrections commission yielded today to official demands to dismiss Marvin L. Coon, a Democratic appointee, as warden of the Michigan branch prison at Marquette.

Coon's dismissal was made upon recommendation of Edward G. Heckel, corrections director.

The commission immediately appointed Simon R. Anderson, Marquette city commissioner and former school teacher, to succeed Coon. The change will be effective March 23.

Decision Unanimous

The decision was made in a closed meeting in advance of the scheduled hour for the commission's monthly session. Chairman John W. Miner of Jackson said the decision was unanimous.

Heckel recommended Coon's dismissal and urged "certain changes in personnel * * * including other officers to establish order and maintain discipline now lacking therein."

In his report Heckel said the dismissal of others in the prison administration would be left up to the commission at its next meeting. However, Miner said that decision would be left to the new warden.

"Will there be quite a few changes?" Heckel was asked.

"I should think so," he replied.

No Mention of Break

Heckel's report and recommendations made no direct reference to the September 25 prison break at Marquette for which Coon's dismissal was demanded by Attorney General Thomas Read and Governor Dickinson. Coon and three other prison officials were kidnaped as hostages by four long-term convicts in a short-lived bid for freedom.

Heckel's report said:

"I am firmly of the belief that certain changes in the personnel should be made in the Marquette prison, including the warden and certain other officers, to establish order and maintain discipline now lacking therein. No better evidence of this is needed than the fact that the warden (Coon) himself ordered the shoe factory suddenly closed down, and the commission felt obliged to remove it to Jackson. I shall not mention other matters of disorder, as it would only reflect upon those responsible for the prison's supervision.

"Public Clamor" Cited

"Warden Coon has suggested that if he could have a vote of confidence by the commissioners, it would greatly increase his standing with the inmates, thus securing better discipline. This I cannot see my way clear to advise. It seems to me that it is rather beneath the dignity of the director and the members of the

(Continued on Page Two)

Inquiry Is Resumed In Sales Tax Mixup At Detroit Offices

Detroit, March 6. (AP)—The state board of tax administration resumed today its inquiry into affairs of the Detroit sales tax office, subjected recently to criticism of its books and methods.

Walter F. Reddy, managing director of the board, was in charge of the inquiry. Lieut. William Watkins of the state police and an assistant attorney general are assisting.

Harold Davis, Detroit manager of the sales tax division, said allegtions made about writeoffs benefitting certain firms are without foundation.

The inquiry was interrupted this week because of a dispute over procedure. Reddy said he would decide this question after a preliminary survey.

Senior, 22, Elected To Board Of Trade

Chicago, March 6. (AP)—Election of Walter A. Scoville Jr., a 22 year old senior at the University of Michigan, to membership of the Chicago board of trade was announced today by the directors.

Scoville, whose home is in suburban Riverside, Ill., is a son of Walter Scoville of the firm of McCarthy and Scoville. His father informed him of his election by telephone today.

Replaced

MARVIN L. COON

Marvin L. Coon, former Escanaba resident, was dismissed Wednesday as warden of the state branch prison at Marquette, on recommendation of Edward G. Heckel, corrections director. Coon, a Democratic appointee, will be succeeded March 23 by Simon R. Anderson, city commissioner at Marquette.

BUSINESS BOOM STAGE ALL SET

Presidential Advisors Look for Upturn to Begin In April

BY IRVING PERLMETER

Washington, Mar. 6 (AP)—President Roosevelt's economic advisers, it was learned authoritatively today, now feel that the economic stage is set for a new, but gradual, upturn of business.

One of the chief executive's regular consultants said he looked for the rise to begin in April.

The federal economists, who blame the sharp curtailment of production since December upon factory output outracing consumption, now believe that production and consumption are once more in balance. Therefore, they argue, factories are no longer warranted in curtailing output. This situation is supposed to give the war export and other business-stimulating factors a chance to turn trade indices upward.

Reserve Stocks Heavy

In figures, these men calculate by the federal reserve board's monthly index of production. The index reached a record high of 128 in December, and is expected by the federal experts to touch bottom at 105 in April. From that point they are counting on a rise to 115 by the last quarter of 1940.

The economists said, however, that there was one important chance of their calculations going awhy. During last fall's intensive factory production, vast reserves of inventories of finished or semi-finished goods were piled up in warehouses. These excess stocks have been reduced slightly since the decline in production, but are still large.

This spring, manufacturers will face the choice of using up more of these stocks or of keeping them in reserve and producing more new goods. The economists are banking on the latter, but exercise of the first choice might invalidate their predictions of a business upturn.

Chrysler Employes To Get Two Million For Strike Idleness

Detroit, March 6 (AP)—Machinery for the payment of nearly $2,000,000 to approximately 22,000 Chrysler Corp. employes was set up today by the Michigan Unemployment Compensation Commission.

Payments, the commission said, will begin Friday in accordance to a ruling recently of Charles Rubinoff, special referee, that claims were valid.

Rubinoff reversed a commission decision which held benefits to workers made idle by the prolonged labor dispute which paralyzed Chrysler production last fall were invalid.

An appeal, however, can be taken to the appeals board by Thursday night.

Thomas F. Carson, assistant commission director, said checks would average $14 weekly for more than six weeks or $86 if paid in a lump sum.

Approximately 19,400 of 40,000 claims, affecting workers in the Dodge main plant, were excluded under Rubinoff's ruling.

Funds of the MUCC total about $55,000,000.

COAL SEIZURE DRAWS ITALY INTO PICTURE

SPRING THAWS MAY BRING ACTION ON WESTERN FRONT

BY KIRKE L. SIMPSON
(Associated Press Staff Writer)

Events on far separated fronts in Europe's twin wars are rushing toward triple crises.

One point in the ominous triangle involves the delicately balanced status quo in the Mediterranean. Italian neutrality in the war between Germany and the Franco-British allies is under the heaviest strain that conflict has yet produced.

A show-down between London and Rome over British interception of coal shipments from Germany to Italy cannot be long delayed. The allies have called for it by their acts even before Britain framed her answer to Rome's sternly-worded protest against the blockade.

Challenge to Mussolini

Mussolini has been challenged to show his hand, disclose definitely his true role in the European war conflagration. His reaction may decide whether there is to be peace in the Mediterranean, the Balkans and the Near East.

Simultaneously with the sudden evolution of this new and grave crisis, German shock troops lashed out in a raiding foray against a British advance post on the Maginot line. This could signal the early coming of "complete war" on the west front. Nazi storm troops and British Tommies came to real grips in that action for the first time in this war.

Weak Spot Sought

A few score men on both sides were involved. Whatever the losses in casualties or prisoners, the only significance of the raid lines in the possibility that Nazi strategists were seeking to discover the weakest link in the Maginot line on which to center a major attack. There may be feeling for the junction of Franco-British armies in France. That is always the weak spot of allied armies.

It was against such an Anglo-French junction that Imperial Germany aimed her last desperate effort for victory in the World war.

She rolled back British forces and wrung a "backs-to-the-wall" cry from the British commander, Sir Douglas Haig. Pershing's doughboys plugged that gap at Amiens just a few weeks short of 22 years ago.

Major Attack Presaged

Nazi press chortling over capture of British Tommies in the recent raid suggests it might have been primarily to further the "war of nerves" and propaganda. Nazi loud speakers at the front blared their own account of the skirmish into the ears of French Poilus across no-man's-land, hoping to stir trouble in allied ranks.

Yet the raid could be a more definite forewarning of a major attack by Germany within days or weeks than any recent happening on the main front of the war.

The third angle of crisis is in Finland. Despite all odds, the Finns are still clinging desperately to the ruins of Viipuri on the western flank of the Karelian isthmus, yet it seems that only the intervention of the weather can long postpone its fall.

Mud Battle Factor

A break-up of the ice, which coats Viipuri bay so heavily that

(Continued on Page Two)

Capital Highlights

BY THE ASSOCIATED PRESS

The senate defeated, 44 to 41, an attempt to strip the hatch act of its section forbidding political activity by government employes.

Senator "Cotton Ed" Smith (D-S. C.), administration foe, endorsed Secretary Hull for president as a man who could end Democratic party strife.

Administration economic advisers predicted a new but gradual upturn in bunsiness, saying that consumption had caught up with production.

The senate finance committee completed hearings on the proposal to continue the reciprocal trade agreement program. It probably will come before the senate Tuesday.

A house judiciary sub-committee considering a bill to outlaw poll taxes as a voting requirement heard Maury Maverick, mayor of San Antonio, Tex., argue that it would enable poor southern voters who he said were disenfranchised to overcome the strength of political organizations.

A house committee which investigated the labor board split, and a majority announced it would propose amendments to the Wagner act tomorrow.

COUNCIL TO GET CHURCH OFFER

Baptist Official to Put Proposition Before Meeting Tonight

Charles F. Haight, Baptist church official from Detroit will appear before the city council tonight to discuss in detail a plan whereby the church officials propose to sell the Baptist church at Fourteenth street and Third avenue south to the city to be used as a recreational center.

This building already is occupied as a recreational center, with the church congregation continuing to use it also for worship, the city paying $180 a year rental. The city also pays for heat and janitor service and the total cost to the city per year is more than $800.

The council previously considered a written offer of the church to sell the property for $5,000 and laid the matter on the table.

Clyde Viau, War Veteran, Dies In Illinois Hospital

Clyde Viau, World War veteran of Schaffer, passed away yesterday morning at 8 o'clock at the U. S. Veterans hospital at Hines, Ill., after an illness of about a year.

He was born February 20, 1891 at Flat Rock and was a resident of the county for most of his life. He served at Camp Custer during the war.

The deceased is survived by his wife; the following children at home, Louis, Raymond, Phillip, Bernice, Edward, Richard and Joseph; the following sisters, Mrs. Paul Beauchamp of Flat Rock, Mrs. Angeline Larche of Milwaukee, Sister M. Joseph Marie of Salina, Kansas, Mrs. Henry Smith, Mrs. James Colbert and Mrs. Frank Rogers of this city.

The body will arrive at the Allo funeral home today. Funeral services will be held Saturday morning at 9 o'clock at St. Anne's church. The American Legion will conduct military rites.

Hospital

Martin Thorsen, Stonington, was admitted to St. Francis hospital as a medical patient.

Gerald Juneau, Nahma, submitted to an operation for relief from appendicitis.

Mrs. Gladys Lauscher, 119 South 22nd street, is a surgical patient.

Ralph Lewis of Harris submitted to an operation for relief from appendicitis.

Frederick Porath, Schaffer, is receiving treatment.

Mrs. William Schultz, Nestoria, submitted to an operation for relief from appendicitis.

Mrs. Fred Morin, Schaffer, was admitted.

Arleen Miller, Gladstone, submitted to an operation for relief from appendicitis.

Edward Hall of Rock is a medical patient.

Mrs. Nap Morin, 323 North 20th street, was admitted.

Mrs. Louis Flemal, Cornell, is a medical patient.

Harold Mosier, four year old son of Mr. and Mrs. William Mosier, of Rapid River, Route One, was admitted suffering from injuries to his head, received when he was kicked by a horse Wednesday afternoon.

Mother Of Stage Star Trahan Dies

New Bedford, Mass., March 5, (AP)—Mrs. Cordelia Trahan, 63, mother of Al Trahan, widely known stage star, died yesterday of pneumonia.

Her actor son, who came by plane from Palm Beach when notified of his mother's illness, was at her bedside when she died. A native of Ishpeming, Mich., Mrs. Trahan had lived in New Bedford for 5 years.

Career Ended

MAXINE ELLIOTT

Cannes, France, March 6 (AP)—The career of Maxine Elliott, 67, stage star of two continents who became a leader of international society, ended last night in death at her Riviera chateau.

Messages of condolence came tonight to the Juan Les Pins chateau from royalty, statesmen and commoners who had been her guests. Her sister, Lady Forbes-Robertson, was enroute from England to make funeral arrangements.

Miss Elliott retired from the stage in 1920.

BUS COMPANY PERMIT GIVEN

Public Service Commission Grants License for Year

Effective as of March 4, the Escanaba - Gladstone Motorbus Co., was granted a permit to operate until January 1, 1941, on order of the Michigan Public Service commission, according to a communication received yesterday.

A hearing on this application and others was held at the Delta county courthouse here last month. There were no objections. An emergency order dated January 25, is rescinded by the new order.

No change in routing is provided. The hearing on the application was made necessary only through oversight, bus company officials said, in that a routine petition for a new license was not filed before the deadline for such filings as set by the commission.

Obituary

HARRY S. HALL

Funeral services largely attended were held for Harry S. Hall, former Maple Ridge township supervisor and clerk, yesterday afternoon at the Finnish Lutheran church in Rock, Rev. Carl E. Berger of this city officiating.

Pallbearers were Otto Larson, Henry Jokela, Herman Johnson, Jay Kleiber, Albert Norden and Mike Kirby. Burial was in the Rock cemetery.

During the services, two hymns were sung by Misses Ann Quarnstrom and Virginia Goodman, accompanied by Mrs. Charles Harju. The hymns were "Jesus, Saviour Pilot Me" and "Face to Face."

Among the out of town persons attending were: Mrs. Nellie Hall and Mrs. Lillian Riley of Milwaukee; Sam Hall of Munising; Norbert and Robert Hall of Escanaba; Mrs. Ida Anderson of Escanaba; Mr. and Mrs. Florian Decremer, Mr. and Mrs. Joseph Decremer, Mr. and Mrs. William Decremer and John Decremer of Perkins; Mr. and Mrs. Frank Decremer of Niagara; Henry Decremer and Mrs. Alma Gilles of Green Bay; Henry Gilles of Luxemberg, Wis.; Mr. and Mrs. Joseph Paul, Mrs. D. Larule and Phillip Haver of Green Bay; Mr. and Mrs. William Decremer, Mr. and Mrs. Elmer Decremer and Irving Decremer of Kewaunee, Wis.; Mr. and Mrs. William Duchateau, Jerome Gilles, Mr. and Mrs. Florian LaFave and Mrs. Tony Gutstien of Casco, Wis.; Mrs. James Decremer of Euren, Wis.; Mr. and Mrs. Thomas Burns of Green Bay; Mary and Frances Fronsee of Menominee; Mrs. Henry Hurley of Casco; and Mr. and Mrs. William Borlee of Stangleville, Wis.

FINMAN TAKES TRAFFIC WORK

Goes to Northwestern University for Three Weeks

Patrolman Harold Finman of the Escanaba police department, has gone to Evanston, Ill., to attend the eleventh Traffic Officers Training school conducted by the Northwestern University, traffic institute for three weeks. The course opened this week.

Thirty one traffic police from 18 states are enrolled for this course and since 1933, when the first course was offered, more than 800 policemen have taken work in the school.

All phases of municipal traffic safety are included in the program, with special emphasis on accident investigation, the use of accident records and traffic law enforcement. There are class room lectures, demonstrations and field work.

On the teaching staff are representatives of the National Safety Council, Northwestern university faculty members, and Evanston police and municipal court officials.

Subjects which the police officers will take during the course are: Traffic Division Organization; Personnel Selection and Training; Physical Laws; The Law of Evidence; Legal Photography; Case Preparation; Accident Investigation Procedure; Complaints; Hit-and-Run Investigation; Accident Reports and Records; School Safety; Public Speaking; Public Safety Education; Traffic Law Enforcement; Intoxication Tests; Vehicle Inspection; Traffic Courts; Traffic Engineering; Community Organization; Applied Psychology; Accident Analysis; Public Relations; and Traffic Police Administration.

Joan F. Buckley, 8 Years Old, Dies Of Scarlet Fever

Joan Frances Buckley, eight-year-old daughter of Mr. and Mrs. Leslie Buckley of 310 North Sixteenth street, died at 8 o'clock Wednesday morning at the family home. She was taken ill on Saturday with scarlet fever.

Joan Frances was born in Escanaba August 22, 1931. She was a pupil in the Franklin school.

Surviving, in addition to her parents, are her two grandmothers, Mrs. Frances Gasman and Mrs. Elizabeth Buckley.

Private funeral services will be held at 10 o'clock this morning at the Allo funeral home. Rev. Fr. Edward Leary, O. F. M., of St. Joseph's church, officiating at the rites. Burial will be in Lakeview cemetery.

"LAXATIVE PLUS" SPEEDS UP VITAL ALKALINE JUICE

Makes Most Folks Feel Like Shouting With Joy

When you're constipated and feel just awful all over, try Carter's Little Liver Pills—the Laxative Plus. The sour and sunk feeling that goes with constipation is often due to improperly digested food. To have good digestion, you need two pints of a Vital Alkaline Juice every day.

Carter's Little Liver Pills increase the flow of this powerful fluid that helps to neutralize and digest the food we eat and eliminate waste. When this Vital Alkaline Juice flows at the rate of two pints a day, most folks feel like shouting with joy.

So when you need a laxative, try Carter's Little Liver Pills. They have a laxative action and they also increase the flow of this Vital Alkaline Juice so important to good health. But be sure you get the real *laxative plus*—genuine Carter's Little Liver Pills—10 & 25¢.

-:- Munising News -:-

Voter Registration Deadline March 23

Munising, March 6—Noon on March 23 will be the dead line for registration of voters who wish to ballot in the spring election on April 1. Qualifications for registration are: 21 years of age or over, resident of the state for the previous six months and resident of Munising for twenty days. Voters register with the city clerk.

A total of 2,335 voters were registered in Munising on February 12 and the rolls have increased since that time. Distribution on February 12 was:

Precinct 1, 1,074; 640 men, 434 women. Precinct 2, 1,060; 586 men, 474 women. Precinct 3, 201; 120 men, 81 women.

Commissioner Job Sought By 3 Men

Munising, March 6 — Three Munising residents have announced that they will be seeking the office of city commissioner of public works and utilities in the spring election, April 1. Harry W. Burrows, incumbent, is seeking another term; Walfred B. Johnson, who has been supervisor on the county board from the city for two years, and Arnold Weaver are circulating petitions for the office. Leo Lambert, incumbent, has taken out a petition for the office of constable.

ELECTION IN FORESTERS

Munising, March 6—Officers elected at the meeting of the Order of Women Foresters held Tuesday evening in St. Dominic's hall are as follows:

Chief Ranger—Josephine O'-Brien.

Vice Chief Ranger—Irene St. Martin.

Recording Secretary — Mary Brebner.

Financial Secretary — Anna Hoy.

Treasurer—Lydia Sharkey.

First Trustee—Lucy Goss.

Second Trustee—Julia Charron.

Third Trustee—Marie Hill.

Spiritual Directors—Fr. LaMothe and Fr. Lulewitz.

Medical Examiners—Drs. Wickstrom and Wharton.

Installation of oiffcers will be held April 2 at a meeting in St. Dominic's hall.

MUNISING BRIEFS

The Munising hospital auxiliary will meet at 3 o'clock Friday afternoon in Miss E. C. McNulty's office at the Delft theater.

Members of the Thursday Night club will meet this evening at the home of Mrs. George Huse.

The Women's Missionary society of the Eden Lutheran church will meet Friday at 8 p. m. at the home of Mrs. Herbert Bjorkquist.

John Pye, of Montreal, Canada, is spending two weeks here on a business trip.

Mrs. John Korpela and son, Leslie, left Monday for Detroit. They were called there by the death of the infant son of Mr. and Mrs. William Mattson. Mrs. Mattson is the former Lillian Korpela, daughter of Mr. and Mrs. John Korpela.

There will be a meeting of the Eastern Star members this evening at 8 o'clock in the Masonic hall.

Lewis J. Merwin is confined to his home by illness.

Robert Putvin, Mrs. Ralph Brebner and son, Ted and Mrs. Lyda Sharkey and daughter, Margaret, visited at the home of Mr. and Mrs. Francis Putvin in Lake Linden and Mr. and Mrs. Earl LaMothe in Hubbell on Sunday. Miss Ann Kolbus accompanied them and visited in L'Anse.

Mrs. Howard Gatiss is undergoing medical treatment at a Green Bay hospital.

Mrs. George Mitchell, Christmas, has returned home after undergoing surgical treatment at Marquette.

Lenten services will be held in the Eden Lutheran church this evening at 7:30 o'clock. The junior choir will meet at 7 p. m. and the senior choir at 8:30 p. m.

Interesting news! See Classified Page.

RAILWAYS HAVE NEED FOR WOOD

Wooden Crossties Play Important Role In Industry

From the time of wood-burning steam engines, wood has been essential in the construction, operation, and maintenance of railroads. With the development of stokers and oil-burning diesel locomotive engines the use of wood as fuel ceased to be important.

However, these diesel or other powered engines pulling streamlined coaches or freight cars must depend upon wood to function, points out the U. S. Forest Products Laboratory, Madison, Wis. Today more than a billion wooden ties are in use in the United States—enough if placed end to end, to encircle the earth 70 times.

In recent years about 50 million wooden railroad ties have been purchased annually, of which more than three-fourths have been preservatively treated. Ties are cut from a number of kinds of wood. Many are hewn by hand. The preference, however, is for sawed ties because of their greater uniformity, lower cost of treatment, and better handling qualities.

Return To Wood

Some 30 years ago the railroads in Germany turned from wooden cross ties to iron and steel ties. In recent years they have been going back to the wooden tie because experience has shown that, when properly creosoted, it is less expensive and more satisfactory than the metal tie. The reason why wood cross ties have held their position in competition with other materials and a flood of inventions is quite definite. The American railway track is a flexible, yielding mechanism, constructed so as to yield to the terrific impacts of rushing masses of iron, yet elastic enough to retain its form and strong enough to bear the great loads placed upon it. It is built of ballast, ties, tie plates, spikes, and rails.

In this complex assembly the wooden tie plays a leading role because of its cheapness, strength, elasticity, resistance to shock and relative ease of replacement, not to speak of its electrical insulating properties which are necessary to the operation of an increasing mileage of automatic signal systems.

Ties sometimes last 30 or 40 years, and their average life is increased as a result of both preservative treatment and better treatment and better service conditions. What ever the improvement in building railroad tracks, it is all in favor of the wooden tie, which has weathered hard service and now seems established for a long time to come.

FOR SALE
100 Ton No. 1
TIMOTHY HAY
25% Clover, Good Color, Well Cured.
$7.50 Per Ton
W. J. ROBERGE
Wilson, Mich.

Weber And Fields Comeback In Films

Hollywood, March (AP) — Joe Weber and Lew Fields, one-time Broadway comics and troupers for 65 years, became another "comeback" today.

The veterans, now 72 are playing themselves in "Lillian Russell," a movie about the celebrated actress whom they starred from 1898 to 1906 at their Music Hall in New York.

"We figure we ought to be good for about ten years in the movies," said Fields. "But we're not going to work all our lives. We plan to retire on our 75th anniversary in the theatre."

It has been estimated that a buck deer is capable of running at a speed of 55 miles an hour.

OLD SUNNY BROOK BRAND
KENTUCKY STRAIGHT BOURBON WHISKEY
"CHEERFUL AS ITS NAME"
93 PROOF
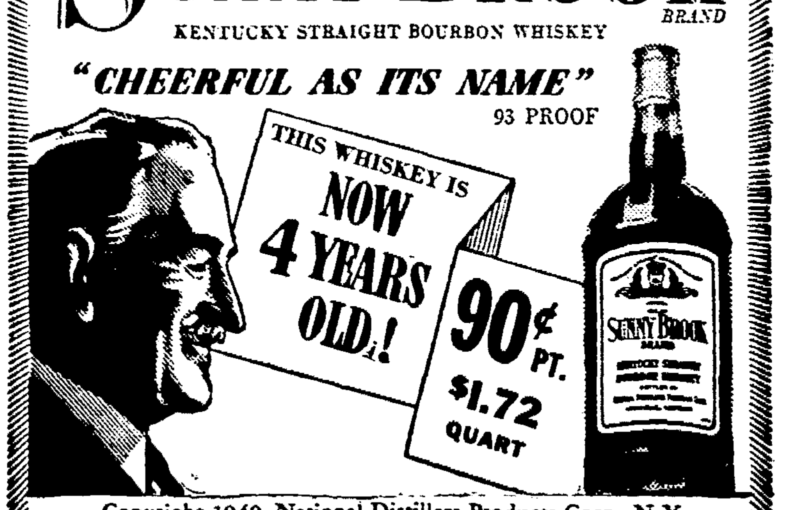

Copyright 1940, National Distillers Products Corp., N. Y.

23.76 MILES A GALLON

See the world's only Manifold-Sealed engine that won for Nash in the 1940 Gilmore-Yosemite Run—Special Exhibit—at your Nash Dealer's.

TALK about economy—here's a *big* car that even outdoes "small" cars. You'll get the whole story in a Special Exhibit at your Nash dealer's now. See all these other developments too—the new improved Fourth Speed Forward. The amazing new Arrow-Flight springing principle. The new Weather Eye conditioned air system for winter driving. Sand Mortex Soundproofing. The Big Convertible Bed! A lot has happened since you last bought a car. It's important that you check every make in the 1940 official Automobile X-Ray Book now on display. Come in—read it—see the Exhibit. Go for a ride in a 1940 Nash!

Car illustrated 117" wheelbase ... 99 H. P. ... 3235 lbs. weight, sedan. Standard equipment and Federal Taxes included.

NASH FOR AS LOW AS $845 Delivered At Factory

(Weather Eye, Fourth Speed, and White Sidewall Tires are optional equipment, at slight extra cost.)

BIG SPECIAL EXHIBIT NOW GOING ON

Nash Service Garage
R. M. LAVELLE
615 LUDINGTON ST. PHONE 1950

PENNEY'S NEW ARRIVALS IN... SPRING APPAREL

"JEAN NEDRA"
DRESSES
3.98
CHARMING RAYONS!
CHEERY PRINTS!
NEW SOLID COLORS!
Styles for Every Occasion
You've never seen such wonderful "buys" . . . all the youthful spring styles! Swirling skirts, tiny waistlines, and lots of dresses with the very newest pockets! 12-44.

For Spring! Glen Row*
DRESSES
2.98
Gay prints and luscious solid colors in lovely soft rayons! Fitted waists, flared skirts. 12 to 44.

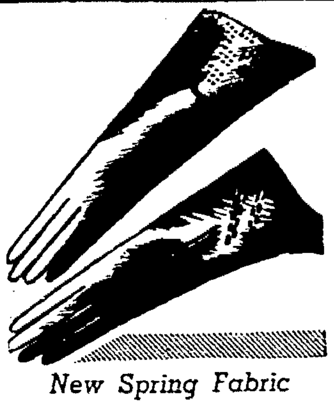
New Spring Fabric
GLOVES
98c
Tailored and dressy styles in many colors! Well made!

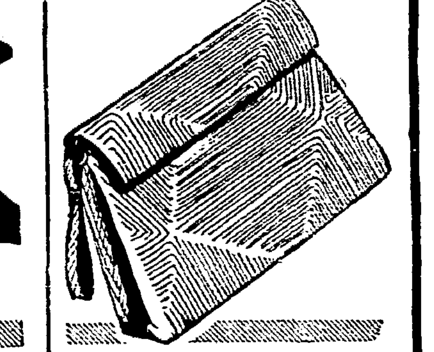
Distinctive Styles!
HANDBAGS
98c
New styles in spring colors. Beautifully simulated leathers. All neatly lined.

New Spring
COATS
7.90
An outstanding collection of beautifully styled, well made coats. Trim fitted or casual boxy types in a smart variety of fabrics. In the most popular spring colors, and navy and black. Sizes 12 to 20.

WOMEN'S
SHOES
2.98
Sleek lines that flatter your feet! Sparkling combinations of leather and fabric! All new spring styles! Come in and see them!

BETTY CO-ED*
HATS
1.98
Sail into spring with one of these charming straws or soft supple felts! In all popular colors—gaily trimmed. Dozens of attractive styles!

Exciting JEAN NEDRA* HATS 98c
Lots of becoming styles in straw and felt. Low priced!

New Styles for Easter!
SHOES
2.98
Tread easily in shoes that are the last word in style and comfort!

WOMEN'S
COATS
9.90
You'll find the coat you want in this superb collection! Dressy styles, easy-to-wear boxy types, fitted princess coats, and others! Twills, crepes, stripes, and worsteds in stunning patterns!

PENNEY'S J. C. PENNEY CO. INC.
ESCANABA MICHIGAN

PERSONALS — CLUB— FEATURES— **WOMAN'S PAGE** FASHIONS— ACTIVITIES— SOCIETY

—AMY BOLGER, Editor, Phone 692—

Mrs. Betts Is Re-Elected Head of Barr P-T Unit

The Barr Parent-Teacher association re-elected Mrs. F. L. Betts president, to serve during the coming year, at its March meeting held Tuesday in the school auditorium.

The officers who were named with Mrs. Betts for the new year are:

Mrs. Joel Carlson, first vice president.

Mrs. John Luecke, second vice president.

Miss Mary Teusink, third vice president.

Mrs. Clifford Vadnais, secretary.

Mrs. Henry Gingrass, treasurer.

Mrs. Walter O'Connell, historian.

Mrs. N. E. Nelson, first delegate to Council.

Mrs. R. E. Whitney, alternate.

Mrs. John Molin, second delegate to Council.

Mrs. John Birkenmeier, alternate.

The business session was followed by an interesting and entertaining program. Mrs. Whitney gave a reading, "The Future Belongs to Youth"; Eunice Holmes played two piano numbers, "Lullaby," Brahms, and selections from "Il Trovatore," Verdi; and Mrs. Betts presented motion pictures of a western trip, accompanying the interesting and beautiful scenes with a travel talk which was equally enjoyable.

Births

Mr. and Mrs. Clifford Barber, Viola, are the parents of a daughter, born Wednesday, March 6, at St. Francis hospital.

A son was born to Mr. and Mrs. John Will of Cornell on Wednesday, March 6, at St. Francis hospital.

Thousands of young saplings are purchased from farmers by steel companies for use in stirring ladles of molten steel.

Trim Fashion Suitable For All-Day Wear

BY MARIAN MARTIN

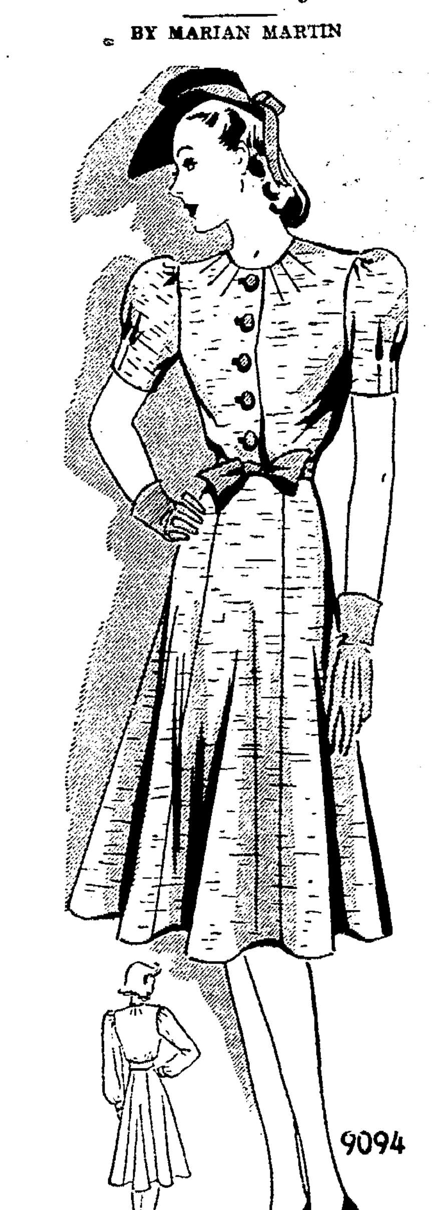

PATTERN 9094

Pure simplicity of style, combined with colorful details, makes a smart combination hard to resist. What a fitting description of Marian Martin's Pattern 9094, so quick to stitch up with the accompanying Sew Chart. The young, rounded neckline is trimmed with radiating darts. A convenient to-the-waist front opening gives a chance to use gay buttons. There's a briskly flared skirt with one tailored panel down the front, and another in back. Cut the sleeves short, with tucks for smooth fit, or have them long and full. Wouldn't linen or a spn rayon make a smart frock?

Pattern 9094 may be ordered only in misses' sizes 12, 14, 16, 18 and 20. Size 16 requires 3 7-8 yards 35 inch fabric and 1¼ yards ribbon.

Send FIFTEEN CENTS in coins for this MARIAN MARTIN pattern. Be sure to write plainly your SIZE, NAME, ADDRESS, and STYLE NUMBER.

Our NEW MARIAN BARTIN PATTERN BOOK brings the world of fashion right into your home! Without stirring from your armchair, you can plan your whole Spring wardrobe—on inexpensive, easy-to-sew terms. There's evening drama, followed by a complete trousseau for the Spring bride. Gay school and play modes for tots, teens and twenties—plus slim-line matron frocks, home chic, vivacious cottons, prints and travel wear. Order a copy NOW! BOOK FIFTEEN CENTS. PATTERN FIFTEEN CENTS. BOOK AND PATTERN TOGETHER, TWENTY-FIVE CENTS.

Send your order to Daily Press, Pattern Department, 232 W. 18th St., New York, N. Y.

Special Services Closed Tuesday At St. Anne's

Services of Forty Hours Devotion, which opened at St. Anne's church on Sunday closed Tuesday evening with impressive services, at 7:30 o'clock. The services attracted large crowds of worshippers and the church was crowded for the closing Tuesday evening service.

The celebrant of the closing service was the Very Rev. Msgr. Joseph Zyrd of Marquette, who delivered the sermon. Assisting were Rev. Fr. A. C. Coignard of Perkins, deacon; Rev. Fr. Krysty of Perronville, sub-deacon; the Very Rev. Fr. Thomas A. Kennedy, who sang the Litany, and Rev. Fr. Lester C. Bourgeois, who was master of ceremonies.

Also present in the sanctuary were the Rev. Fathers Nolan McKevitt, Edward Leary, O. F. M., Paschal Kerner, O. F. M., Escanaba; John Shevers, Manistique; Francis Scheringer, Rapid River; Matt LaViolette, Flat Rock; D. J. Breault, Bark River; Joseph Remillard, Schaffer and Joseph E. Guertin, pastor of St. Anne's.

The beautiful processional in which the boys and girls of the parish partitcipated, closed the service.

Personal News

Mrs. G. R. Stegath has returned from Lansing where she participated in the initiatory work in connection with the "Peace Day" observance sponsored by the Grand Chapter of Michigan, Order of Eastern Star. Mrs. Stegath is Grand Chaplain of the order.

Mrs. John P. Norton and Frank Lindenthal left Wednesday for Cassopolis, Mich., to attend the funeral services for Mr. Norton's mother, Mrs. John C. Norton, which will be held on Friday.

Mrs. John Schmit has returned from Milwaukee where she visited with her daughter, Miss Bernice Welter, who left Saturday for Washington, D. C., where she has taken a position with the Railway Retirement Board.

Rev. Fr. Lester C. Bourgeois left Wednesday for a week's visit in Chicago.

Mrs. Marvin Langdon, who recently submitted to surgery at a Milwaukee hospital, has returned to her home here.

WE, the WOMEN

BY RUTH MILLETT

We women are looking over the presidential field.

Never before have we felt such a sense of responsibility as voters.

And so—as voters, not just as women—we would like to tell the would-be candidates who are asking for our support a few things that are on our minds.

* * *

SKIP THE TIME-WORN "POPULARITY" STUNTS

We don't care two whoops whether you are a Good Guy or not.

By that we mean you needn't bother to get in a boat and be photographed dragging in a good-sized dead fish just to show us what a regular follow you are. What we would rather know is, "Have you a plan of action that will keep America out of war, so that the men of our families will be able to go fishing during the next four years?"

We don't care about seeing pictures of you in a sombrero or an Indian headdress—trying to look like an outdoors man or an early American. We want to know what is under the hat. Show us that you are a sound thinker, if you want our support.

* * *

WHAT ABOUT REALLY SOLVING SOME PROBLEMS?

It doesn't particularly matter to us whether you like babies or not—so don't bother about kissing any. Just tell us, please, what you are going to do to reduce unemployment—so that we women can afford to have babies, and give them the right start in life.

We don't care whether you have "personality" or not. That is a must for a night club master of ceremonies. But we'll string along with you if you can convince us of your honesty, sincerity and intelligence—whether you rate nigh or low on personality.

We don't care whether or not you are "plain folks." So don't bother to build up that picture. Just let us know that you are going to do something to settle that labor dispute that is hurting plain folks all over the country.

WISHING WELL

5 W	3 B	8 F	2 S	7 A	6 A	3 E	5 R	7 N	2 T	8 A	4 A	8 V
2 I	6 U	3 W	5 I	4 T	8 O	2 C	7 E	6 S	3 A	8 R	5 T	2 K
5 E	4 R	2 T	8 G	6 E	3 R	7 W	5 T	8 R	2 O	4 A	6 L	5 H
8 A	3 E	7 F	5 A	2 Y	8 N	4 P	6 E	3 O	5 T	7 R	2 O	8 T
4 I	2 U	6 S	3 F	8 E	5 L	7 I	2 R	8 D	4 S	3 F	6 S	5 E
7 E	6 G	3 R	2 P	5 T	4 S	8 S	3 A	6 I	2 L	5 T	4 E	8 O
3 U	2 A	7 N	4 T	6 F	5 E	3 D	8 O	7 D	6 T	2 N	8 N	5 R

HERE is a pleasant little game that will give you a message every day. It is a numerical puzzle designed to spell out your fortune. Count the letters in your first name. If the number of letters is 6 or more, subtract 4. If the number is less than 6, add 3. The result is your key number. Start at the upper left-hand corner of the rectangle and check every one of your key numbers, left to right. Then read the message the letters under the checked figures give you. 3-6

Copyright 1940, by William J. Miller, Distributed by King Features Syndicate Inc.

Celebrates 81st Birthday

Mrs. Peter Younger, 626 S. 12th St., above, celebrated her 81st birthday March 7. Mrs. Younger has been married 55 years and is the mother of six daughters and a son who died some years ago. Mr. Younger recently celebrated his 84th birthday. Mrs. Younger was born in Berlin, Germany, and came to this country at the age of 23. She and Mr. Younger were married in the old St. Joseph church and have lived all of their married life in Escanaba. In spite of her considerable age Mrs. Younger still enjoys quite good health and has much pleasure in sewing and other household tasks.

—Daily Press Photo

Grand Chapter Peace Program Inspiring Event

The Peace Day program, sponsored at Lansing recently by the Grand Jurisdiction and the Grand Chapter of Michigan, Order of Eastern Star, was described as one of the most inspiring and decidedly outstanding observances held in years, by Mrs. G. R. Stegath, of this city, who was one of the Upper Peninsula members of the order in attendance.

Mrs. Stegath, who is Grand Chaplain of the Order, participated in initiatory work during the afternoon program, as did Mrs. Ethel B. Koronski, of Bessemer, Worthy Grand Matron, Mrs. Mary Browning of Iron Mountain and Mrs. Pearl Chubb of Marquette.

Describing in part, the program, the first of its kind to be arranged in this country, the Lansing press said:

"'The American Way' was presented in swift-paced pageantry at the Masonic Temple before a statewide Peace Day' gathering of subordinate chapters of the Order of Eastern Star.

Banquet Speakers

"The afternoon program was devoted to the conferring of the temple degree of the order and a talk by Mrs. Minnie E. Keyes of Washington, D. C., right worthy grand matron of the organization. At 6 o'clock a banquet was served in the main dining hall of the temple, preceding the evening pageant."

The banquet program was featured by distinguished speakers, including Governor Luren Dickinson, Dr. Francis B. Lambie, M. W. G. M., F. & A. M., of Michigan, and Congressman Everett M. Kirksen, the speaker of the evening, whose subject was "Peace and America's Problems."

Sturgeon eggs are made into vaciar. One fish may produce as much as 15 gallons.

Birthday Social This Evening At Norwegian Church

The Ladies' Aid society of the Norwegian - Danish Lutheran church is entertaining members and friends at its annual birthday party, outstanding social affair of the year for the organization, this evening at 7:30 o'clock at the church.

An excellent program has been arranged, including the following numbers:

Selections ------- String Quartet
Tenor solos:
"Bless This House"------Allitson
"None But the Lonely Heart"-- --------------- Tschaikowsky
Noble Swenson, Gladstone
Soprano solos:
"I've Done My Work" ------- ---------- Carrie Jacobs-Bond
"There's a Lark in My Heart" ------- Charles Gilbert Sprass
Mrs. H. J. Skogquist, Gladstone
Readings ---- Eddie Marie Voght
Soprano solo:
"In a Monastery Garden" ---- ------------------- Ketelby
Mrs. Skogquist
Violin obligato, Frank Karas
Tenor solo:
"The Lord's Prayer"---- Malotte
Mr. Swenson

Refreshments will be served during the social hour following the program.

Teachers Discuss Art In Schools

An interesting and lively discussion of art problems in the schools in which all of the city's elementary school instructors participated was held Wednesday evening at the Franklin school.

Miss Lois Gaut, art supervisor of the local school system, led the discussion.

A display of murals and friezes created by elementry school students was exhibited.

Modes of artistic expression and the value of a planned art program for every student in the elementary grades were among the subjects under discussion.

The first European state to grant its people religious toleration was Holland.

Today!... SERVE Creamettes MACARONI PRODUCT WITH CHEESE "IT'S DELICIOUS"

Only ONE 'Spread for Bread' is DATED for FRESHNESS! JELKE'S GOOD LUCK MARGARINE
GOOD LUCK MARGARINE

Alvina Peterson Bride In Wedding At Bethany Chapel

A ceremony of lovely appointments took place here Sunday afternoon in the parsonage chapel of Bethany Lutheran church, uniting in marriage Miss Alvina Peterson, daughter of Mrs. Hannah Peterson of 1122 Stephenson avenue, and Kenneth Botwright, son of Mr. and Mrs. William Botwright of Saginaw, Mich.

The marriage service was read by Rev. C. Albert Lund at 4:30 o'clock.

The bride, who was attended by her sister, Miss Lillian Anderson, wore a street length dress of powder blue with navy blue accessories and a shoulder corsage of pink sweetpeas and roses. Her bridesmaid wore a street length dress of dusty pink with brown accessories and a shoulder corsage of pink and lavendar sweetpeas and roses. The mother of the bride wore a becoming blue crepe dress.

Mr. Botwright was attended by Harold Peterson of Gladstone, brother-in-law of the bride.

A wedding supper was served at six o'clock at the home of the bride's mother to immediate family members, a large three-tiered wedding cake centering the table decorataions.

Mr. and Mrs. Botwright left later on a honeymoon trip, the bride's traveling costume, a blue wool suit with navy accessories. They will make their home in Saginaw.

Shortly before her wedding day, the bride was honored at a miscellaneous shower, at which Mrs. Gabe Carlson, Mrs. Felix Norman and Mrs. Arvid Bosk entertained eighty guests. Five hundred and bunco were played followed by a delicious lunch. In the card games Mrs. Edward Moersch was high, Mrs. Arthur King, second, and Mrs. Hilding Martinson, third; and in bunco, Mrs. Gunnar Beck was first, Miss Ida Granholm, second, and Miss Minnie Erlandson, third. The bride received many beautiful gifts for her new home.

-:- Social-Club -:-

Guild Pantry Sale

St. Stephen's Guild will sponsor a pantry sale at the Bonefeld furniture store, Saturday, March 9, beginning at 10 o'clock. Mrs. L. J. McMartin and Mrs. W. J. Clark will be in charge.

* * *

P. E. O. Meeting

A regular meeting of the P. E. O. Sisterhood, Chapter Z, will be held this evening at the home of Miss Fern Fontanna, 102 First avenue south. Miss Flora Holt is assisting hostess.

* * *

Light Bearers Meeting

Anna C. Smith Circle of Light Bearers will hold its regular meeting in Westminster Hall, First Presbyterian church, Friday afternoon at 4 o'clock.

* * *

Meeting and Party

The Evening Star society is meeting at the North Star hall this evening at 7:30 o'clock. A public card party will follow the meeting. Players may choose their own game, including bunco, and there will be a high score award at every table. Refreshments will be served.

In four of the last five years, the Dominion of Canada has held first place in wheat export.

BABY'S COLD Easy to relieve misery direct—without "dosing". Rub throat, chest, and back with . . . VICKS VAPORUB USED BY 3 OUT OF 5 MOTHERS

Vandenberg's Get-Together Charming Party

By Esther Van Wagoner Tufty (Washington Correspondent)

Washington, March 6—For the last time — maybe — Senator and Mrs. Arthur H. Vandenberg gave their annual get-together for the Michigan Republican delegation in their Wardman Park apartment last Sunday.

Next year, the Vandenbergs may have a new address. Certainly their guests hope it will be the White House. Political foes say the address will be the old home on Morris avenue in Grand Rapids. Only if re-elected to the Senate, will the party be held "at the Wardman Park, as usual."

Too bad, if election results put to an end these annual parties, say the guests, who really enjoy this almost family-like gathering. The one this year was no exception. The Senator and Mrs. Vandenberg saw to it that—and son, Arthur, Jr., did his bit, too.

The success of a Vandenberg party is not just the friendliness that arises from the hostess' gift of putting her guests at ease, or the Senator's merry teasing of his old friends. It's because every detail has been so carefully planned on a system that has been tried out in many, many gay successes at the Vandenberg's.

Guests found themselves seated at small tables. Mrs. Vandenberg conformed to protocol at her own table—placing dean of the delegation, Roy Woodruff, on her right and the new congresman, Bartel Jonkman, who was meeting many of the wives of the delegation for the first time, at her left.

After the luncheon, the Senator knew the boys, who call him "Mr. President," would like a chance for political chit-chat in the study. But before the room was half-filled with smoke, they joined the ladies and campaign talk was tabooed.

Recipe in Demand

Maybe Emily Post would frown upon any reference to the food. But it was so good that seconds were popular. The dessert was a triumph called "snow white." It's a mold of Bavarian cream sprinkled with fresh cocoanut with "dopey," a rich caramel sauce, on the side. More than one congressional wife asked for the recipe—and got it.

Only two of the twelve Republican congressmen were missing from this annual good-time—Fred Crawford, of Saginaw, and Paul Shafer, of Battle Creek, both out of the city.

To promote realism, scent is being sprayed on the perfume ads in an Illinois paper, which will make it precarious for a man even to bring his newspaper home to the wife.

FEMALE PAIN
Women who suffer painful, irregular periods with nervous moody spells due to functional cause, should try Lydia E. Pinkham's Vegetable Compound, made especially to help weak, rundown women to go smiling thru such "trying times." Try it!

Typewriters
Adding Machines
Sold - Rented - Overhauled
Satisfaction Guaranteed
Office Service Co.
Printers - Stationers

K. Of C. Council Sponsoring Film Program March 26

"The Flying Cross," a sound film based on the activities of Rev. Fr. Paul Schulte, O. M. I., "The Flying Priest," of Washington, D. C., will be presented by Escanaba Council, Knights of Columbus, on the evening of March 26, at eight o'clock, at William Bonifas Memorial Auditorium.

The production was filmed in the Arctic regions, in which Rev. Fr. Schulte has been active, in carrying the message of the cross to isolated settlements.

The public is cordially invited to attend.

Church Events

Home Missionary Society

The Woman's Home Missionary society of the First Methodist church will meet Friday afternoon at the home of Mrs. T. M. Judson, 528 South Seventh street. Mrs W. J. Anthony will be assisting hostess.

* * *

Rehearsal Postponed

The regular rehearsal of the Junior choir of the Norwegian-Danish Lutheran church scheduled for this evening has been postponed until Saturday morning at 10 o'clock.

* * *

Central M. E. Aid

The Ladies' Aid of the Central Methodist church will meet this afternoon at 2:30 o'clock. Mrs. Oscar Berglund and Mrs. Leonard Nelson are hostesses. The public is invited.

* * *

Service at St. Stephen's

A Lenten service will be held at St. Stephen's Episcopal church this evening at 7:30 o'clock, with an address on "Fellowship" by the rector, Rev. James G. Ward.

* * *

Calvary Aid Today

The Ladies' Aid society of the Calvary Baptist church will meet in the church parlors at 2:30 o'clock this afternoon, with Mrs. Ernest Ericson and Mrs. Charles Buckland, hostesses. Rev. David E. Anderson will give an address. The public is invited.

New Under-arm Cream Deodorant safely Stops Perspiration

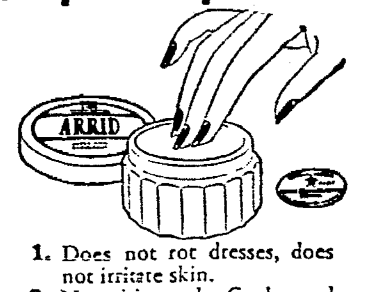

1. Does not rot dresses, does not irritate skin.
2. No waiting to dry. Can be used right after shaving.
3. Instantly stops perspiration for 1 to 3 days. Removes odor from perspiration.
4. A pure, white, greaseless, stainless vanishing cream.
5. Arrid has been awarded the Approval Seal of the American Institute of Laundering for being harmless to fabrics.

25 MILLION jars of Arrid have been sold. Try a jar today!
ARRID
39¢ a jar At all stores selling toilet goods (also in 10¢ and 59¢ jars)

Social Security Subject of Club Dinner Program

Carl Johnson, a former resident of Escanaba, who is now connected with the Social Security office at Baltimore, Md., was guest speaker of the dinner meeting of the Business and Professional Women's club, held Monday evening at the Delta hotel.

Mr. Johnson spoke on the different phases of the Social Security act which was originally passed by Congress in August, 1935.

He explained briefly the ten programs set up by this act for furthering the economic security of the American family, and then spoke at length on Old Age Insurance, which is the only program administered by the federal government.

After completing his talk, an open discussion was started and Mr. Johnson very kindly consented to answer any questions relative to this subject. The program was one of the most interesting and educational of the year.

The committee in charge of the evening's program was Mrs. Lillian Reynolds, chairman, assisted by Mrs. Elizabeth Gilmore and Miss Angeline Sayklly.

Following the program, a short business meeting was held. Plans were discussed for a public card party to be given by the club on April 15.

The Rock of Gibraltar is composed of chalk, and breaks easily.

Personal To Fat Girls
Now you may slim down your face and figure without starvation dieting or back-breaking exercises. Just eat sensibly and take Marmola under the conditions and according to directions on the package.
Marmola Tablets have been sold to the public for more than thirty years. More than twenty million boxes have been distributed during that period.
Marmola is not a cure-all. Marmola is only for adult fat persons whose fatness is caused by a thyroid deficiency (hypothyroidism) but who are otherwise normal and healthy. We do not make any diagnosis as that is the function of your physician, who must be consulted for that purpose. Why not try to lose these ugly, uncomfortable pounds the Marmola way? Get a box of Marmola today from your druggist.

WINTER SPECIAL
Thurs., - Fridays Only
DAMP WASH
15 lbs. - 59c
3c each Additional Pound
ESCANABA Steam Laundry
Ph. 134

Florence Walsh "DICKEY"
• Wear it under your sweaters...
• Wear it as a blousette under a jacket...
• Wear it in the neckline of your dress...
An ingenious idea that will prove a boon to your wardrobe. The most wearable garment you've ever had. White sharkskin only.
$1
THE COTTON SHOP
1118 LUDINGTON

"Now that we've prayed for the folks, what say we ask for an extra bottle of Escanaba Dairy Pasteurized Milk?"
ESCANABA DAIRY
Phone 1860 for Home Delivery

Gladstone and Manistique Open Cage Tourney

RIVALS PLAY AT 7:30 TONIGHT

Escanaba Idle; To Meet Iron Mt.-Kingsofrd Winner Friday

While Escanaba is idle by virtue of being a seeded team, Gladstone and Manistique will open the class B division of the district basketball tournament at Iron Mountain this evening, clashing at 7:30 o'clock in what may prove to be one of the feature games of the tournament.

The two teams met twice this year with Manistique winning the first and Gladstone the second. Both teams play a rugged type of ball and their natural rivalry, spurred by the fact that this will be the rubber game as well as an important tournament game, presages a ding dong battle with the outcome very much in doubt.

Iron Mountain, reigning favorite, swings into action against the weak Kingsford team in the second game of the evening at 8:30 o'clock. Kingsford hasn't won a game since it emerged victorious in the season's opener and is not expected to furnish much opposition to the fast traveling Mountaineers, who are favorites to cop the tourney in spite of the fact that Menominee and Escanaba drew the seeded positions.

The Eskymos, who won nine games during the season for the best record in the district, will see action Friday night at 8:30 in the semi-final round when they meet the winner of the Iron Mountain-Kingsford game, which undoubtedly will be Iron Mountain. If these two teams meet, it is expected that fur will fly because Escanaba is determined to wipe out two four-point defeats handed them this year by the Mountaineers. Menominee will play the winner of the Gladstone-Manistique game Friday night at 7:30 o'clock.

One class D game is on tap this evening at Iron Mountain, Daggett and Vulcan meeting in the opener at 4:30 o'clock with Daggett probably holding an edge. Powers will meet the winner of this game Friday afternoon at 4 o'clock while Quinnesec and Hermansville will meet at 6:30 o'clock. Hermansville is rated an edge to win the tourney.

Keilmen Determined To Upset Rivals, Manistique, In Opener

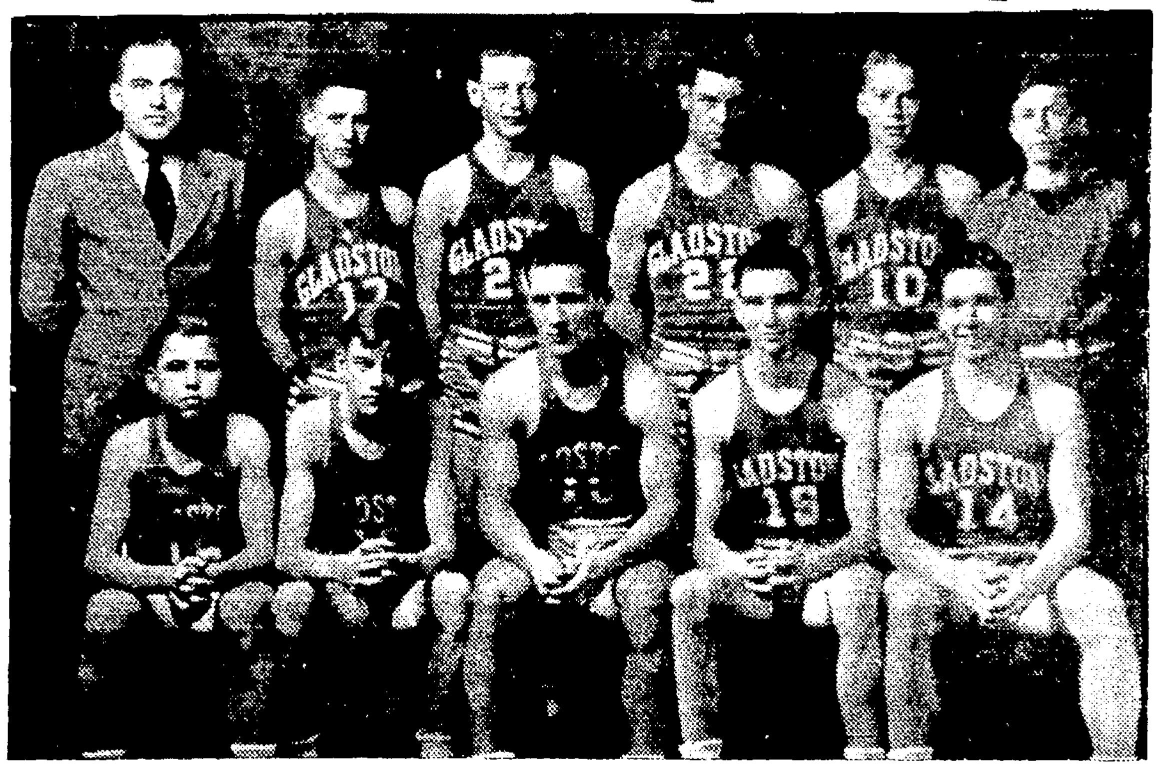

Standing: Coach Eldon Keil, William Besson, Norman Berg, Jimmy Peterson, Richard Mackie and Student Manager Douglas Stewart. Seated: Loren Holm, Warren Fisher, Edward Zervic, Paul Price and Carl Knutsen. (Lansing Marble, regular guard, not in picture.) (Photo by Estenson)

A season's record of six victories and six defeats is carried into the district basketball tournament at Iron Mountain by Gladstone high school cagers this evening as they meet their old natural rivals, Manistique, at 7:30 o'clock.

Most important victory of the season for the Keilmen was their 32-24 win over the tough Manistique crew in the last tilt of the year. This victory has served to instill the team with a new spirit and the boys are anxious to meet the Emeralds tonight.

The team will be crippled with the loss of the star guard, Lansing Marble, who is out with an injured leg. Marble played a stellar game at guard this season, being an especially good long-shot artist and all-around floor man. He will be missed if Manistique's zone defense should require opening up with a few well-placed long shots.

Win or lose, the Keilmen will come out of the tournament pretty well prepared for next season, only three boys beeing graduated from the team. They are Ed Zervic, Norman Berg and Carl Knutsen.

The season's record follows:

Gladstone____31;	Rapid River 21
Gladstone____15;	Manistique_ 19
Gladstone____28;	Rock ____ 16
Gladstone____14;	Escanaba__ 22
Gladstone____18;	St. Joseph__ 16
Gladstone____24;	Baraga Par. 27
Gladstone____17;	Ishpeming _ 20
Gladstone____32;	Marquette__ 36
Gladstone____30;	Gwinn ____ 29
Gladstone____45;	St. Joseph__ 14
Gladstone____16;	Escanaba__ 21
Gladstone____32;	Manistique_ 24

REQUE TRAVELS WITH TEN MEN

Clash Tonight Will Be Rubber Game for the Schoolcrafters

Manistique.—Coach Reque will take a squad of ten players to the Class B basketball tournament at Iron Mountain today, where the Emeralds will meet Gladstone at 7:30 o'clock this evening.

Manistique lost to Gladstone last week in the last game of the regular season, but defeated the Keilmen earlier in the season. Tonight's clash will be the "rubber" game and the winner will advance to the semi-finals of the district tournament.

The players making the trip to Iron Mountain follow: Noe, Chartier, Hamel, Ben and Albert Hellsten, McMillan, Cournaya, Gorsche, Lambert, and Gilroy. The squad will leave Manistique at 1 p. m.

The winner of the Gladstone-Manistique game tonight will oppose Menominee Saturday night. Menominee, one of the two seeded teams in the tournament, has a first round bye. Escanaba is the top seeded team and also has a first round bye.

Nahma Quintet Has Fine Record; Favored To Capture Cage Title

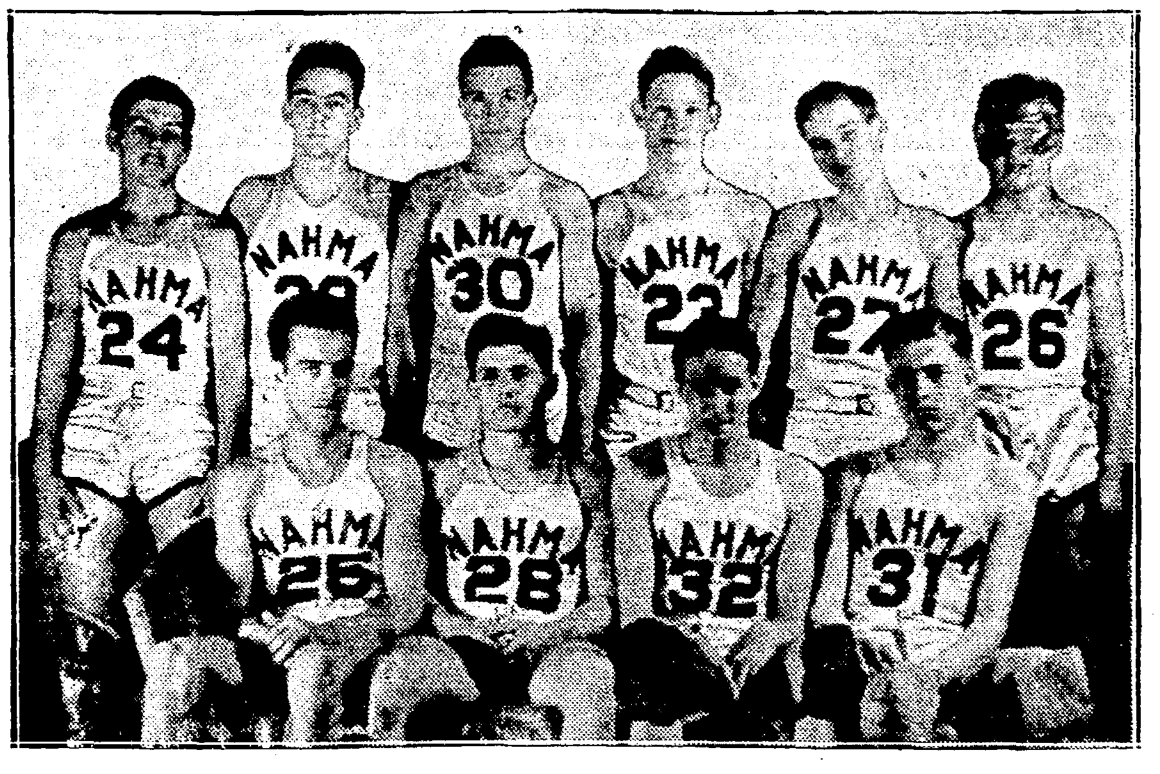

Back row: Hruska, Loy, James, LeBrasseur, Beauchamp, Dell O'Brien, Zimmerman. Dave O'Brien and McDonald. Front row: Ritter. (Clem Tordeur Photo)

Favored by a fine season and the luck of the draw, the Nahma high school basketball team coached by Bernard Tobin is top ranking favorite to capture the Class D title in the district tournament which opens at the Bonifas gym tonight.

Nahma, which has a season's record of 11 victories and two defeats, opens against Bark River at 8 o'clock tonight in a game that should not be difficult. In the second round, they meet the winner of the Rapid River-Garden game and should have no trouble there. If they reach the finals, they will find tougher competition, however, with the prospects of meeting either Rock, Cooks or Harris, any of which will be tough. During the season, Nahma defeated Cooks and Harris twice but succumbed to Rock on the latter's floor.

The tournament will be the last competition for six seniors, James, Loy, Dave and Dell O'Brien, Beauchamp and McDonald. Four players, Hruska, LeBrasseur, Ritter and Zimmerman, will return.

Nahma's record for the season follows:

Nahma______39;	Rapid River 18
Nahma______11;	Daggett ___ 9
Nahma______37;	Cooks _____ 29
Nahma______46;	Powers ___ 36
Nahma______18;	Trenary ___ 11
Nahma______25;	Daggett ___ 27
Nahma______24;	Rapid River 8
Nahma______34;	Trenary ___ 18
Nahma______26;	Powers ___ 20
Nahma______17;	Rock _____ 26
Nahma______40;	Harris ____ 21
Nahma______22;	Harris ____ 21
Nahma______45;	Cooks ____ 26
Nahma_____384;	Opponents_ 270

PLENTY OF COMPANY

New York—Since he was stricken with polio, Lou Gehrig has received 30,000 letters from people who have been afflicted with the same disease.

The first commercial telephone line was opened in April 4, 1877.

Bowling Notes

INDUSTRIAL LEAGUE

	W.	L.	Pct.
Richie	20	7	.740
Iron Fireman	17	10	.629
Goodman	17	10	.629
Northwest	15	12	.555
Coca Colas	12	15	.444
Johnston	12	15	.444
Legion	11	16	.407
Bissell	4	23	.148

Individual Averages

	G.	Avg.
J. Isaacson	19	187
A. Gafner	27	185
W. Magnuson	27	184
Jorgensen	24	184
Lund	27	183
Rockberg	21	180
F. Bougie	27	180
Wm. Hanson	24	179
Olmsted	6	178
Kant	18	177
R. Johnson	24	177
P. McPherson	9	176
E. Vanlerberghe	21	175
F. Bink	24	175
C. J. Corcoran	27	175
G. Gould	27	174
B. Peltier	21	174
T. Hemil	22	173
G. Donnelly	21	172
O. Sedenquist	6	171
G. Walker	26	171
R. Hewitt	24	171
T. Richer	24	170
G. Corcoran	27	169
O. Johnson	27	169
Swanson	26	168
C. Weir	18	168
K. Olson	27	167
G. Williams	21	167
F. Pascal	27	165
W. Johnston	26	163
J. Moersch	21	163
Perrow	23	162
N. Bink	18	162
J. Peterson	27	161
T. Bottesi	12	160
B. Stade	27	159
Wm. Ehnerd	27	158
C. Johnston	19	158
D. Buss	9	157
W. Dubord	21	153
Cabelka	18	153
H. Hanson	24	152
J. Boyer	25	150
R. Jensen	27	149
J. Peltier	27	149
A. Jensen	14	149
Phister	3	147
T. Banks	12	142

PAPER CO. LEAGUE

	W.	L.	Pct.
Nite Owls	18	6	.750
Wreckers	18	6	.750
Laboratory	14	10	.583
Yard	11	13	.458
Cutters	10	14	.417
Office	9	15	.375
Papermakers	9	15	.375
Powerhouse	7	17	.292

Individual Averages

	G.	Avg.
Kraiger	24	186
Hemil	21	181
Isaacson	24	181
Berglund	24	180
A. Champley	6	177
Champley	15	175
Perle	12	175
Smithwick	24	174
Brazeau	22	169
Ackley	24	168
Sutter	21	167
Koch	18	166
Rockburg	18	166
Wicklander	21	166
Schwendeman	24	165
Mattson	18	163
Goodreau	24	162
Milkovich	24	162
Wadewitz	15	162
Engstrom	18	161
Belanger	15	159
Lancour	21	159
Bennett	24	157
Wentworth	9	156
Charland	24	155
Ford	24	154
Langhorne	18	154
Greenfield	12	152
Peltier	22	152
Hornblad	24	149
Vachon	12	147
Manley	24	146
Nastoff	21	146
Johnson	18	145
Klassell	2	143
Haddock	24	141
Breitzman	12	140
Roman	9	139
Hirn	9	138
Wedell	18	136
Wurth	24	132
Reno	24	131
Smith	24	129
Way	14	119
Bowden	9	115
Heidenreich	19	99

Tournament Prizes Come To Munising

Munising, March 6.—Munising bowlers shared in the prize melon cut in the Marquette-Alger county kegling tournament recently completed. The tourney games were rolled on the Shoreland alleys, Marquette. Munising prize winners and their awards follow:

Class A doubles — LaFave-Bowerman, second, 1,202, $10.

Class B team—Red Crowns, second, 2,697, $20; Bosch Beers, fourth, 2,611, $10. Doubles, Tunteri-Herse, fourth, 1,134, $6. Singles, Liberty, first, 602, $5; Herse and Tunteri, tied for third, 595, $3.50 each.

CLOSE FINISH

Milwaukee, Wis. — Record books will never include the fastest time made in connection with Marquette university's recent dual track victory over Wisconsin at Madison. Asst. Coach Mel Shimek and a cabload of his stars seated themselves on the train, preparatory to returning to Milwaukee, and then wondered why the rest of the team didn't show up. They learned they were not only on the wrong train but at the wrong station, and it took them only five minutes to dash across town and make the correct connections.

INTEREST GAINS IN BASKETBALL

Game 50 Years Old, But Popularity Keeps On Growing

New York, March 6. (AP)—Basketball is 50 years old, but it keeps attracting more and more attention.

In answer to an Associated Press query on what is what in the cage game and why, the nation's coaches and observers all agreed on one thing—the growth in popularity of the game is the most encouraging and universal sign noted.

As prime example, the collegiate doubleheaders in Madison Square Garden this year played to 212,672 — and basketball's biggest crowd, the 18,318 for the New York university-St. John's doubleheader was surpassed only once all winter and that by a fight mob of nearly 20,000 that turned out to see Lou Ambers give Al "Bummy" Davis a boxing lesson.

Draws Packed Houses

Even Promoter Mike Jacobs was willing to give way to the game, and was considering postponing the Valentin Campolo-Buddy Baer fight so that the metropolitan tournament could have the Garden floor on a Friday. But Campolo cut his eye in training and the fight had to be postponed anyway. It shows that basketball can just about name its own ticket in the biggest sports palace in town.

In the New England area there has been increased interest both in number of spectators and schools playing the game. Holy Cross has put a quintet on the floor now, and Boston college will follow suit as soon as it has a gym. Other New England schools to take up basketball recently are Maine, Bates, Colby and Assumption college—and the Maine colleges have been playing to packed houses all this year!

Possibly the next most important growth of the game has come in the southwest. The top-off that basketball has finally reached an unquestioned status there are those crowds of 7,000 that filled the beautiful new Texas university fieldhouse all season.

As for the game itself, one dominant note sounds through the symphony of excitement that surrounds the game. That is the trend toward less speed.

Offensive Streamlined

From the south, the east and midwest, and in fact every section save the Pacific northwest comes word that the "fire and fall back" brigade is giving way to the more carefully planned offensive type of game and that no longer can sheer speed be counted the controlling factor in a team's success.

A modified fast breaking attack, with carefully planned set plays is the accepted mode of offense. And with that will come a trend by the defense to check men all over the floor, rather than wait for the offensive team to cross the center line.

Of all the trends noted, Rhode Island State's coach, Frank Keaney seems to father the most interesting one. He's so keen on running up high scores that he's going to borrow a hockey technique and use his forwards and centers as units, having each trio play a brief time and then rest, just as hockey lines do!

SPRING GRID DRILLS

Milwaukee, Wis. — Tuesday and Thursday afternoons find Coach Paddy Driscoll sending candidates for his 1940 Marquette university football team through their warmup drills in the school gymnasium, preliminary to outdoor spring practice at the stadium as soon as weather conditions permit later this month.

The S. S. Niagara began laying the Atlantic cable on June 10, 1858.

Munising Cagers Promise To Offer Tough Resistance To Tourney Foes

Back row: F. Koenig, Nadeau, Coach Villemure, L. Parks, Floria; Shaffstall, Steinhoff, Montcalm, Passinault and Olson. front row: Charlebois, (Daily Press Photo)

Munising, March 6—Coach Bob Villemure's Mather high school basketball team drew a bye in the first round of the district tournament and will be idle Thursday night but will meet the winner of the Marquette-Negaunee game Friday night.

Either of these two opponents will be tough for Munising. Marquette was tipped twice during the season, the last time by a margin of one point. Negaunee, on the other hand, defeated the Mathers twice during the year.

Coach Villemure has his team at top strength and ready for anything that might crop up in the tournament. The boys will look to their high scoring center, Paul Nadeau, to lead the way. Nadeau is one of the top scorers of the peninsula this year and very few teams have ever stopped him.

The team this year won six games out of 13 contests.

Munising's scores this season follow:

Munising____28;	Marquette__ 24
Munising____18;	Newberry __ 22
Munising____14;	Ishpeming__ 26
Munising____33;	Manistique _ 32
Munising____22;	Gwinn ____ 21
Munising____23;	Negaunee__ 31
Munising____18;	Soo ______ 24
Munising____27;	J. D. Pierce 28
Munising____21;	Newberry __ 45
Munising____26;	Baraga ____ 16
Munising____23;	Negaunee __ 24
Mnuising____12;	Marquette__ 11
Munising____27;	Soo ______ 21

About 30,000 To Roll In Detroit ABC Meet

Detroit, March 6 (AP)—Bowling's greatest show—the annual American Bowling Congress tournament—opens at the Fairgrounds Coliseum here tomorrow night with a record-breaking entry list and prize plums of $240,000.

For 62 consecutive days—until May 7—some 30,000 keglers will fire away over 40 highly-polished maple alleys.

Thus far all records for previous A. B. C. meets have been shattered by the fortieth renewal of the event.

Pomp and ceremony, with state and city dignitaries participating, will mark the formal opening of the tournament.

Secretary of State Harry F. Kelly and Mayor Edward J. Jeffries, representing the state and city, respectively, will welcome the congress to Detroit, site of the 1932 championships.

The opening ceremonies will be broadcast over a nation-wide radio hook-up (NBC red network).

A total of 6,073 teams from 727 cities will compete in addition to 10,398 doubles teams and 20,874 individuals in singles events.

"We have shattered all records—marks that were just dreams a few years ago," said Elmer H. Baumgarten, A. B. C. secretary. "This is by all odds our greatest tournament."

Forty American Legion "booster" teams of Detroit comprise the first shift. Not until Friday will the regulars get a crack at the tenpins. That day two five-man teams from Syracuse, N. Y., and one each from Urbana, Ill., and Leroy, N. Y., are on the program.

Defending team champions is the Goebel quintet of Detroit which toppled 3,151 pins at Cleveland last year under the colors of the Fife Electric Co.

Other defending titlists are:

All-Events: Joseph Wilman, Chicago, 2,028.

Doubles: Philip Icuss and Murray Fowler, Steubenville, O., 1,405.

Singles: James Danek, Forest Park, Ill., 730.

SHOWS HIS HEELS

Milwaukee, Wis—Capt. Charles Beaudry of the Marquette university track team, including relay races, has shown his heels to every opponent in his last 11 quarter-mile starts. Versatile Chuck, whose fight for health is another story, is also Central collegiate conference 220 yard champion. His home is in Milwaukee.

TONY BRANCHES OUT

East Orange, N. J. — Tony Galento has added a gasoline service station to his tavern and other business enterprises.

Stadium Is Jammed For Golden Gloves

Chicago, March 6 (AP)—Twenty-one thousand spectators jammed the Chicago Stadium tonight to watch 32 ambitious amateurs, survivors of an army of 20,000 boys from 23 mid-west and southwestern states battle for Golden Glove championships in eight divisions.

Previous to the title bouts, sixteen semi-final contests were fought with plenty of action.

Final results:

112 pound class: Harold Dade, Chicago, defeated Gene Evans, Oklahoma City, Okla., (3).

118 pound class: Richard Menchaca, Port Arthur, Texas, defeated Jimmy Joyce, Gary, Ind., (3).

126 pound class: Roy Lewis, Farmland, Ind., defeated Leon Haire, St. Louis, Mo., (3).

135-pound class: Tony Ancona, Detroit, stopped Robert Simmons, Gary, (3).

147 pound class: Savior Canadeo, Chicago, defeated Morris Corona, Fort Worth, Texas, (3).

160 pound class: Joe Maxin, Cleveland, defeated Otto Stowe, Springfield, Ill. (3).

175 pound class: James Richie, St. Louis, Mo., stopped Ragon Kinney, Fort Smith, Ark., (2).

Heavyweight class: Cornelius Young, Chicago, defeated William Cowan, Elgin, Ill., (3).

Rink Open And Ice Fine, Says Schram

The Escanaba indoor ice rink is still open and furnishing fun for a lot of folks, Isaac Schram, superintendent for the WPA project reminded last night.

There were fifty skaters there last night and Wednesday night is regularly a light night for attendance. The ice is firm and in the best of condition, Mr. Schram said.

Avalon (AP)—The silence of Hank Leiber, Chicago Cub holdout, is not giving Manager Gabby Harinett as much pain these days as the booming bat of Lou Novikoff, Los Angeles outfielder. Novikoff has been so consistent in his 450-foot homer drives at the training camp farm that Hartnett has asked some action in bringing the rookie into the Cub fold

EBEN FIVE HAS STRONG RECORD

Wins 12 Games; Will Play Gwinn Friday Night In Tournament

Eben, Mich., March 6—Entering the Class D district tournament at Marquette with one of the finest season's records in years, Eben cagers will meet Gwinn at 6:30 o'clock Friday evening.

Coach 'Ole Carlson's boys won 12 games during the regular season while losing four. Two of the twelve victories were at the expense of Gwinn but both were close, especially the last one which went into an overtime period before Eben could win. Needless to say, these two teams will be battling tooth and nail in the game Friday night.

The following players will go to Marquette Friday: William Mikulich, Laurence Richmond, Oliver Salmi, Leonard Hill, George Wiitanen, Toivo Keto, Reino Hill, Alfred Lindquist, William Debelak, Tony Mladenich and Leslie Kallio.

The Eben record is as follows:

Eben______48;	Rapid River_ 19
Eben______26;	Harris ______ 18
Eben______26;	Trenary ____ 35
Eben______24;	St. Paul ____ 14
Eben______18;	Baraga Paro._ 33
Eben______36;	Republic ____ 13
Eben______31;	J. D. Pierce__ 11
Eben______36;	St. Paul ____ 38
Eben______28;	Gwinn ______ 21
Eben______37;	Harris ______ 21
Eben______18;	Baraga Paro._ 34
Eben______21;	Republic ____ 13
Eben______31;	J. D. Pierce__ 25
Eben______26;	Trenary ____ 11
Eben______34;	Rock _______ 22
Eben______31;	Gwinn ______ 28

Rock Five Beats Camp Escanaba By Score of 47-32

Rock, Mich., Feb. 16.—A 17 point rally in the last quarter enabled Rock to defeat the strong Camp Escanaba team by a score of 47-32 here Tuesday night to avenge a former defeat.

With Buckmaster and Trombly leading the way, the local boys took a 16-8 lead at quarter time and stretched it to 26-12 at the half way mark. The CCC crew came back strong in the third frame, however, to close the gap to 30-28 but Rock put on its last period rush while holding the enrollees to six points and won.

Buckmaster and Trombly led the Rock attack with 17 and 16 points respectively while Valima, Lehtinen and Mattson led the CCC scoring.

Summary:

Rock	FG	FT	PF
I. Pilon	4	0	1
Peltonen	1	0	0
L. Pilon	1	0	1
Buckmaster	6	5	2
H. Pilon	1	0	0
Trombly	7	2	1
Totals	20	7	5
Camp Escanaba	**FG**	**FT**	**PF**
Burback	1	0	1
Lehtinen	3	0	2
Milbrandt	2	1	2
Bussone	0	0	1
Mattson	3	1	0
Lundin	1	0	0
Waldren	1	0	0
Rock	0	0	0
Valima	3	2	1
Koskinen	0	0	0
Totals	14	4	7

Score by quarters:

Rock	16	10	4	17—47
CampEscanaba	8	4	16	6—32

Referee: Rabideau.

JIM HAS BROGUE

Milwaukee, Wis. — There's a laugh at the Marquette university gymnasium every time Jimmy Verdone, Queens, N. Y., assistant student manager in basketball, tells the boys to "throw your doity shoits in with your dointy joiseys." He's a "B" student, too.

District Cage Tourney Opens Here Today At 5:30

CLASS D TILTS THIS EVENING

Perkins, Harris Open; Rock-Cooks Game Is Highlight

Opening gun of the 1940 district class C and D basketball tournament will be sounded this afternoon at 5:30 o'clock at the Bonifas memorial gym when Harris and Perkins meet in the first game of the tournament.

Four class D games will be played this evening, the last starting at 9:15 o'clock. There being only four class C teams entered, this division will not get into action until Friday night at 8 o'clock when St. Joseph, host school to the tournament, meets Stephenson, top seeded team. Norway will meet Felch at 9:15 Friday night in the second class C game of the tourney.

Kant Is Manager

Carl Kant, St. Joseph coach and tournament manager, has done a fine job of arranging for the tournament and everything is in readiness for the opening of the meet. Twelve teams, eight in class D and four in class C, will compete in the tournament.

John Kelly of Manistique is head official and will be assisted by A. V. Rudness of Negaunee and James Dunstan of Painesdale. Frank Lindsley of this city is head timer and Robert Smithwick head scorer.

In the opening game of the tournament tonight, Harris meets Perkins at 5:30 o'clock in a game that finds Harris favored to win. Coach Edmer LaCasse's team is a veteran crew with previous tournament experience while Perkins has been playing basketball only about two or three years and probably is not in Harris' class as yet.

Nahma Favored

Rapid River and Garden, two old rivals, will meet in the second game at 6:45 o'clock. Neither team has had an impressive season and there isn't much to choose between them although Rapid River probably gets the nod.

Nahma, one of the tourney favorites, draws an easy assignment in the 8 o'clock game in Bark River. Coach Bernard Tobin's crew has one of its strongest teams in years and has chalked up 11 victories this year against the toughest in class D competition and is one of the favored teams in the class D bracket. Bark River has won several games this year but the high school only has two grades and is not in Nahma's class.

Cooks-Rock Feature

The night's highlight probably will come in the final game between Rock and Cooks, two of the strongest teams in the tournament. Rock, a small team that is fast and clever, had the best season's record, winning nine out of 10 class D games in addition to two class C games. Cooks, on the other hand, chalked up 11 victories during the year but lost five. The latter team is a rugged five that will give any outfit trouble and is all set to knock Rock from the ranks.

Friday night, winner of the Rock-Cooks game will meet the Perkins-Harris winner at 5:30; the Rapid River-Garden victor will meet the Nahma-Bark River winner at 6:45; and the evening will wind up with the two class C games previously listed. Championship games will be played Saturday night at 7:45 and 9 o'clock.

Bowling Notes

K. OF C. LEAGUE

	W.	L.	Pct.
Guards	20	7	.741
Wardens	18	9	.667
Recorders	13	14	.481
Secretaries	13	14	.481
Chancellors	11	16	.407
Trustees	6	21	.222

Individual Averages

	G.	Avg.
Gayan	27	181
Benard	24	179
R. Gafner	18	179
Bjorkquist	27	174
L'Heureux	27	169
McGonagle	26	169
Walker	27	168
Kant	11	166
Jack Starrs	9	162
Labre Sr.	12	161
M. Quinn	11	159
Lemmer	21	157
Decker	20	156
Lemire	19	154
R. King	15	154
Labre Jr.	21	153
Meinz	22	153
Piche	24	151
Villeneuve	24	149
Fitzharris	18	148
T. Quinn	18	146
H. Kobas	24	143
Molloy	24	143
Boyce	18	139
Bowens	15	136
Fr. Bourgeois	6	135
Charlie Gafner	21	135
Robert Gannon	15	134
Bob Raymond	18	133
Murray	11	132
Louis DeGrand	20	108

Basketball

DeSales 57; Calvin 44.
Ohio U. 62; Dayton 44.
Princeton 34; Columbia 30.
Penn State 46; Temple 36.
Brown 56; Dartmouth 47.
Pennsylvania 36; Harvard 35.

DISTRICT BASKETBALL TOURNAMENT

Bonifas Memorial Gymnasium

CLASS C SCHOOLS

- Stephenson vs. St. Joseph — Friday, 8:00 p. m.
- Norway vs. Felch — Friday, 9:15 p. m.
- Winners — Saturday 9:00 p. m. — Champ

CLASS D SCHOOLS

- Rock vs. Cooks — Thursday, 9:15 p. m.
- Perkins vs. Harris — Thursday, 5:30 p. m.
- Winners — Friday 5:30 p. m.
- Rapid River vs. Garden — Thursday, 6:45 p. m.
- Bark River vs. Nahma — Thursday, 8:00 p. m.
- Winners — Friday 6:45 p. m.
- Final — Saturday 7:45 p. m. — Champ

Today's Sport Parade

BY HENRY McLEMORE

Tucson, Ariz., March 6 (U. P.)—If Charles S. Howard is a sportsman, he will now declare to win the Seabiscuit and Kayak II—both.

The Biscuit is over the Sun Beau mark at last. He eclipsed it last Saturday in the $100,000 Santa Anita handicap and 75,000 persons saw him do it. But many of those 75,000 went home from the race with a feeling that the veteran's South American stablemate might have been the better horse if he had been given the chance. I was one of them.

It is an argument that never will be settled unless Howard wants it settled. An hour before the race the San Franciscan announced that he was declaring with the Biscuit. To the uninitiated, this means that Kayak II was not to be booted home unless Seabiscuit was obviously beaten by one of the other 11 horses in the field. If Seabiscuit looked like the winner, then Jockey Leon Haas was to make certain that the Argentine charger finished no better than second. That is exactly the position in which he ran.

Tremendous Finish

He ran his second with one of the most tremendous finishes ever seen on any racetrack. He was dead last going by the grandstand the first time, he was eighth at the half and he was fifth going into the final turn. He came thundering down the stretch with truly amazing speed, closing a half-dozen lengths and passing the fading Whichcee with the ease of a $5,000 roadster going by a model T Ford. But he crossed the wire a length behind the stablemate his owner wanted to win.

J. J. Murphy, a man who has called 2,500 races for the records, said in his footnotes that Kayak could have won if he had been given a vigorous ride at the end. Jockey Haas privately told friends the same thing. Mrs. Charles S. Howard said, "Poor Kayak. He's just an orphan."

Other interested parties had other opinions.

The Biscuit's rider, Red Pollard, said there wasn't a horse in the world that could have caught him. Tom Smith, the man who trains both of the thoroughbreds, took the same viewpoint. He said there never was a day on which Kayak could beat the Biscuit. But he added that the two of them were the greatest handicap horses in America. Howard himself did not comment.

Can't Settle Issue

As I said, the argument never will be settled unless Howard wants it settled. I want to take none of the credit from Seabiscuit. But just as hundreds of people here in this charming Arizona city want to know, I want to know. Which is the better horse?

So let them run it out. Let Howard declare to win with both of them in any race he can pick. Or let him arrange a match race at equal weight.

That would be the best solution. In a large field, one or the other might have an excuse. In a match race there would be no excuse. It would be each horse and each jocked for himself, and the result of the match would give the world an answer.

In such a race I don't know who would win. Seabiscuit has started in two matches, with War Admiral and Ligaroti. He won them both. Kayak II went into the equivalent of a match with Challedon in the late Pimlico special. He lost. But there he gave away weight—six pounds—because he was fortunate enough to have been foaled in Argentina and gain a year of age when he crossed the equator.

Because I don't know which would win, and the citizens of Tucson don't know and you don't know, such a match would be one of the great races of history—if not the greatest. Certainly both horses deserve the chance, and I think we all deserve to know.

HANK HAS BIG DAY AT PLATE

Former First Sacker, Greenberg Makes Debut In Field

Lakeland, Fla., March 6, (AP)—Your old acquaintance, Hank Greenberg, erstwhile first baseman, made his debut as a Detroit Tiger outfielder today in an intra-squad game and came up with a fair enough showing in the field and a big one at the plate.

Greenberg, hitting a single and triple, scoring two runs and driving in another, led Scout Wish Egan's "Rats" to an 8 to 6 decision over Coach Bing Miller's "Cats" in a six-inning engagement.

The camp battle, first of the training season, found Hank out in left field, where he caught two flies. One fly ball crossed him up, and he looked none too good on it, but a high wind was blowing and other gardeners also had trouble.

Both Greenberg's blows came off Freddie Hutchinson, who gave up five hits and three walks in three innings. It was "rookie day" in the box, with Tom Seats sharing the "Cats'" pitching job with Hutchinson and Hal Manders and Bill Fleming dividing the "Rats'" chores.

Rudy York, playing at Greenberg's old first base spot, got a single in one official time at bat and handled five putouts and an assist without a miss. Birdie Tebbetts, catching for the "Cats," shared the heavy hitting honors with Greenberg on a pair of doubles.

Giving no indication of leg troubles that harmed his work early last year, Dick Bartell put in a lively afternoon at shortstop for the "Cats." Red Kress worked the shortfield for the opposition.

In respect to his lame back Charley Gehringer did not play, instead taking treatment from Trainer Denny Carroll. The trainer said Gehringer would be ready for active work within four or five days.

As to the pitchers—Seats allowed two hits and walked five men in three innings, Fleming permitted three blows and walked none in three frames, and Manders was nicked for six hits while granting five walks in three. Manders also hit two batters.

In Camp With Big Leaguers

Miami Beach (AP)—Rain cut short the first big Phillie drill of the training season Wednesday as an influx of outfielders and infielders brought the equad total to 31. A single brief workout was held at noon in place of the scheduled morning and afternoon practices.

Fort Myers (AP)—Two members of the Cleveland Indians who were handicapped last season by sore arms, reported their throwing equipment in good condition Wednesday. Pitcher Mel Harder, permitted to condition himself in his own way, said he has been throwing every day for a week until his arm" gets to feeing loose and free, and then I stop. I think if I stick to that program I'll be all right.

Second Baseman Sammy Hale reported his arm feels "better than it has in training camp in four years."

St. Petersburg (AP)—As might be expected when the world champion New York Yankees play themselves, their first camp baseball came Wednesday was a 7 to 7 standoff. Pitchers were George Washburn, Lee Grissom and Marvin Breuer for Bill Dickey's squad and Bump Hadley, Marius Russo and Steve Sundra for the team headed by Charley Keller.

Clearwater (AP) — Outfielder Ernie Koy took a batting lesson from Manager Leo Durocher Wednesday and all but broke up a practice game between two groups of Brooklyn Dodgers. Coaxed into swinging his bat with a smooth swing instead of starting with a jerky motion, Koy hit two home runs and two singles in five innings as Durocher's nine whipped Coach Charley Dressen's team 11 to 2.

Pasadena (AP) — Tom Turner, rookie coacher drafted from Houston, continued to hold his own in the Chicago White Sox' third successive batting drill Wednesday, promising Mike Tresh a real scrap for the regular catching assignment. Turner got in his share of lusty wallops in a barrage led by Julius Solters, Taft Wright and Mike Kreevich.

Winter Haven (AP)—The New York Giants took on a cheerful glow Wednesday as the result of King Carl Hubbell's first serious throwing of the training season. The crewball ace worked three scoreless innings, allowing only one hit, while pitching against the club's strongest batters in a camp game.

TWELVE TEAMS ARE COMPETING

Team Personnel Given for Schools In Local Meet

Twelve teams are entered in the district basketball tournament which opens this afternoon at the Bonifas memory gym at 5:30 o'clock.

Four of the teams are in class C and eight in class D.

Following are lineups of the various teams entered:

Class C Schools

Stephenson: Coach, Robert Decker; Bernard Nelson, Hilman Hubbard, Chas. Busick, Carl Dainko, Ray Phillips, Roger VanCourt, Axel Wood, John Lawrence, Jack Hanson, Roy Simon, Buddy Beaudoin, Fred Anderson, Paul Gidlof.

Norway: Coach, A. W. Ronberg; Robert Alberti, Robert Asp, Arthur Casanova, Robert Coombs, William Donovan, Kenneth Faull, Pete Hamlin, Frank Jasonoicz, Richard Olson, Phil Roggeman, Roy Albert, Joe Lori.

Felch: Coach, Ford A. Thurston; James Anderson, Harold Johnson, Chester Isaacson, Bennie Willman, Harold Gustafson, Auvern Isaacson, Gerald Skogman, Allen Carlson, Gordon Willman, Arthur Simonson, Alton Timmer, Stanley Johnson.

St. Joseph, Escanaba: Coach, Carl Kant; Roy Knauf, Joe Young, Robert Gray, Francis Feldhausen, Harold Klotz, Mike O'Donnell, Bill Loeffler, Fred Hirn, Jim Baker, Lawrence Berube, Paul Rademacher, Stephen Fraddo, Donald St. Cyr.

Class D Schools

Harris: Coach, E. J. LaCosse; Gerald Beauchamp, Anthony Bartozek, Donald Houle, Stewart Motto, George Williams, Earland Myrvall, Bernard Poisson, James DeLoughary, Royal Taylor, Francis Marsicek.

Rock: Coach, C. Buckmaster; Aaro Sutela, Alph Norden, Robert Weingartner, Orille Chenail, Edward Ahlgren, Clarence Seppanen, Lee Norden, Theodore Kulju, Jack Kleiber, Bernard Kaukola, John Narkooli, Reino Jokinen, Robert Kaukola, Lloyd Clabots.

Bark River: Coach, Maurice Goodreau; Keneth Anderson, Vernon Dahl, Francis Derocher, Francis Gaudrault, Carl Johnson, Harold Kleiman, John Krause, Harold Olson, Marven Palmgren, William Peltier, Bond Perket, William Shallman, Clyde Van Enkevort.

Nahma: Coach, W. Bernard Tobin; Roy James, Keith Beauchamp, William Ritter, Geo. LeBrasseur, Jack Hruska, Robert McDonald, Arie Loy, Dell O'Brien, Dave O'Brien, Richard Zimmerman, Clinton Phalen.

Rapid River: Coach, Ero Wiitala, Bannister, Malnor, Gilland, Groleau, DuRoy, P. Short, Roberts, Stenlund, Fuhriman, Krause.

Cooks: Coach, Fred Bernhardt; John Hartman, Harold Winkel, Raymond Wilson, John Lakosky, Milton Williams, Harry Strasler, Junior Middaugh, Frank Haindl, Willard Davidson, Gerald Wilson.

Perkins: Coach, J. C. McNamara; Norman Gereau, Edwin Johnson, Elmer LaChonce, Virgil Turan, Daniel Whitney, Carlyle Coppock, Allan Norden, Harold Hamilton, Carl Maehre.

Garden: Coach, Ray E. Ranquette; Gerald Bernier, Martin Beaudry, Harold Greene, Norbert Gauthier, John Lester, Ray McCormick, Harold Paulson, Robert Tatrow, Gerard Thibault, James Greene, Leland LaMarbe, Lloyd Tatrow.

SPILLING the DOPE

BY JOHNNY INKSLINGER

TODAY MARKS the opening of the 1940 district basketball tournaments—so let's write about something else . . . ousting of Escanaba from the Northern Wisconsin-Michigan baseball league was expected to bring a loud blast from this corner, according to the Iron Mountain News . . . Scribe Buck Erickson, who also is secretary of the league, says, "The action was a violation of the unwritten code of sportsmanship and does carry a distinct odor." . . . while we realize we do not speak for the basebal interests, personally we cannot greatly criticize the league for its action . . . after all, we do not think Escanaba, in its several years of play, has clearly shown that it is able to support a team as it should . . . there have been a few men genuinely interested in baseball who have tried to put the thing across but, for the most part, there has been no vision or foresight . . . lack of a permanent organization proves that . . . until such time as Escanaba has proven itself able to finance a team of better than average calibre, it would seem prudent that they be content to remain out of the league . . . that, of course, is a personal opinion and should be considered as such . . . other people undoubtedly will disagree.

> Not all can be wise but anyone can keep his mouth shut.

CHUCK PAYMENT of the Soo News comments on the Copper Country's objection to the local hockey tournament as being called the "U. P. Amateur Tournament" . . . Chuck says: . . . "All hockey in the Upper Peninsula is classed as amateur . . . certainly the hockey played in the Escanaba playoffs is not classed as strong as the senior hockey played in the Northern Michigan Amateur Hockey League which is composed of the American Sault, Calumet, Painesdale, Portage Lake and Marquette Buccaneers . . . yet the players, or most of them, are over the junior age of 20 . . . if the brand of hockey is not up to the top senior game, then it shouldn't be classed as senior . . . if the players are over the junior age, then it should not be classed as junior . . . in Canada they would recognize it as intermediate.

> Ch--ch means nothing unless UR in it.

"The Copper Country, too, wants to know how the winner of those playoffs can be termed U. P. champion . . . as far as we can learn, the playoffs were open to all teams in the Upper Peninsula . . . that is, all except the strong senior N-M league teams . . . that's how the Soo Creamery was entered . . . we assume Copper Country intermediate teams had the same chance to enter . . . there is a chance now, however, to lay the groundwork for annual intermediate playoffs which would be more representative of the entire Upper Peninsula."

JENNINGS TO REFEREE

East Lansing, March 6. (AP)—Ralph H. Young, director of athletics at Michigan State college, has named Conrad Jennings, director of athletics at Marquette university, as referee of the Central Collegiate Conference track meet at M. S. C. Friday and Saturday. Jennings, Young and the late Knute Rockne of Notre Dame founded the conference in 1926.

DESIGN FOR LIVING

Beaver Dam, Wis. — Maddy Horn, women's skating champion who has announced her retirement, plans to become a designer of women's sports clothes.

Brogan Is Elected Michigan Captain

Ann Arbor, Mich., March 6 (AP)—Diminutive Herb Brogan, a five foot ten 155-pound guard, was elected captain today of the 1940-41 University of Michigan basketball team.

He succeeds Center James Rae of Toledo, O.

Brogan, who was an all-state player at Lansing St. Mary's before enrolling at Michigan, was a mainstay in Coach Bennie Oosterbaan's team which finished the Big Ten race in sixth place with six victories and six defeats.

In 12 conference games Brogan scored 65 points.

Brogan failed to win a monogram in his sophomore year because of ineligibility, but played in all of the team's games during the past season.

William Osborn, Laporte, Ind., was named student manager.

Joe Louis Shifts His Training Camp

New York, March 5 (AP)—The reported shift in heavyweight champion Joe Louis' training base from Pompton Lakes, N. J., to Greenwood Lake, N. Y., was made definite today.

Louis, his representatives announced, will arrive tomorrow and go direct to his new camp, operated by Joe Murchio, to begin preparations for his April 3 bout with Johnny Paychek of Des Moines.

This will be the only time except for his first bout with Max Schmeling that Louis has trained anywhere other than Pompton Lakes.

WHO CAN STOP PURDUE TEAM?

Three Sophs On Varsity This Year; Lone Game Lost to Indiana

BY TOM SILER

Chicago, March 6, (AP)—Tying up the loose ends of the Big Ten basketball season . . . who's going to stop that Purdue team from winning again next year.

Three sophomores were good enough for the varsity this year—Forrest Sprowl, Don Blanken and John Tierney — which shows Coach Ward Lambert is constantly looking out for the future . . . all three of those sophs, incidentally, are from Illinois—Sprowl from Oblong, Blanken from Dundee's high school champions of two years ago and Tierney of Evanston.

The selection of Fred Beretta, Purdue captain, on the all-conference team was a great tribute to his defensive ability . . . it couldn't have been for his point-scoring . . . he got only 50 points in 12 games.

Lambert now has won or tied for the title nine times in the past 15 years and the Boilermakers have finished in the second division only once in his regime, his first year in 1919 . . . Big Ten coaches apparently laid considerable stress on point-scoring in picking the all-conference team . . . of the first five, only Beretta was not among the league's first 10 scorers . . . Dick Klein, Northwestern, scored the most free throws in a single game, 13, and missed four others . . .

Chicago was the basement team, easily enough, but the Maroons' star forward, Stampf, was the conference's top free throw shooter . . . he missed only 11 of 60 shots . . . Bill Hapac was the first leading scorer from an Illinois team since Chuck Carney grabbed the title in 1920 . . . he got 60 field goals that year, same number as Hapac scored this season.

High team total for a single game was Iowa's 62 points against Illinois . . . the Illini were next with 60 against Minnesota the night Hapac went wild to score 34, a new record . . . if there's still any doubt about the class of the new champions have a look at the 12-game record . . . eight games were not even close . . . Wisconsin pushed them to an overtime victory and Illinois led them by 10 points with 10 minutes to play, but they won when the game meant the title . . . In the other two, Indiana defeated Lambert's five, the Boilermakers' home state for being the only league five capable of taking their measure.

Hockey Scores

International-American

Pittsburgh 3; Providence 3 (overtime tie).
Springfield 4; Philadelphia 2.

COLLEGE SWIMMING

Michigan Sttae 45; Kenyon 30.

MONTH'S MILK RECORDS GIVEN

Clarence Anderson Has Butterfat Yield for February

Fifty-six cows of members of the Delta County Dairy Herd Improvement association produced 40 pounds or more of butterfat in February, according to a report made by John Strom. A total of 401 cows were reported in the list.

High milk and butterfat honors went to the Cleereman Land and Lumber Co. on a Brown Swiss cow which gave 1,830 pounds of milk and 62.5 pounds of butterfat for the month, with a test of 3.4.

Larson Bros. Score

Clarence Anderson had the high butterfat herd for the month, with an average of 35.88 pounds and the Cleereman herd was close behind with an average production of 35.87 pounds of butterfat.

Records for the two high cows in the various classes were as follows: Under three years old—Larson Bros., grade Holstein, 1,349 pounds milk and 51.2 pounds butterfat; Henry Vermote, grade Holstein, 1,137 pounds milk and 44.4 pounds butterfat. Under four years—Edwin Bergman, registered Holstein, 1,627 milk and 61.9 butterfat; Cleereman Land and Lumber Co., grade Brown Swiss, 1,607 pounds of milk and 49.8 pounds of butterfat.

Under five years—Frank Barron, purebred Jersey, 1,198 and 58.7, and Clarence Anderson, purebred Holstein, 1,647 and 56. Mature class, over five years—Cleereman Land and Lumber Co., grade Brown Swiss, 1,830 and 62.2, and Rudolph Dahlberg, grade Holstein, 1,195 and 59.8.

The two high herds in three herd size groups were as follows: Small herd, eight cows or less—Frank Jaeger, seven cows, mixed breed, 285 pounds milk average and 14.04 pounds butterfat, and Old Orchard farm, six purebred Jerseys, 437.8 and 24.8. Medium size herd, 9 to 16 cows—Clayton Ford, nine grade Holsteins, 1,062 and 35.21, and Fred Holm, 14 purebred Jerseys, 603.8 and 30.18. Large herds, 17 cows or more—Cleereman Land and Lumber Co., 28 purebred Brown Swiss, 1,011.9 and Clarence Anderson, 20 grade Holsteins, 1,198.4 and 35.99.

Producers Listed

Following are records of those who had cows producing 40 pounds of more butterfat in the month, with pounds of milk and pounds of butterfat records indicated:

Nels Sedenquist, one cow, 1,488 pounds milk and 49.1 pounds butterfat; R. N. Dahlberg, eight cows, 1,343 milk and 59.8 butterfat; Edwin Bergman, five cows, 1,639 pounds milk and 61.9 pounds butterfat; Clarence Anderson, three cows, 1,647 pounds milk and 56 pounds butterfat; E. L. Moser, one cow, 1,566 pounds milk and 43.8 butterfat; Clarence Sundquist, two cows, 1,453 pounds milk and 43.6 butterfat.

Cleereman Land and Lumber Co., six cows, 1,830 pounds milk and 62.2 butterfat; Clayton Ford, two cows, 1,395 pounds milk and 46.1 butterfat; Frank Barron, two cows, 1,198 pounds milk and 58.7 butterfat; Milton Johnston, two cows, 1,140 pounds milk and 46.7 butterfat; Fred Holm, four cows, 1,068 pounds milk and 50.2 butterfat; August Froberg, three cows, 1,224 pounds milk and 55.1 butterfat.

Ferdinand Sundberg, two cows, 1,059 pounds milk, 42.4 butterfat; Andrew Barbeau, two cows, 1,172 pounds milk, 47.1 butterfat; Larson Bros., three cows, 1,349 pounds milk, 51.2 butterfat; Jules Van Damme, five cows, 1,415 pounds milk, 47 butterfat; Henry Vermote, five cows, 1,491 pounds milk, 47.7 butterfat.

Engadine News

Birthday Party

Engadine, Mich.—Mrs. Robert Hollsted entertained at her home a group of her mother's friends, Mrs. Emma Hesson, Friday afternoon on the occasion of her seventy third birthday anniversary. The afternoon was spent in playing games.

Prizes were won by Mrs. Joe Burnett, and Mrs. Emma Hesson. A lovely birthday cake decorated in green and pink served as a centerpiece. A delicious lunch was served. Mrs. Hesson received many lovely gifts.

Her friends at the party were: Mrs. C. Wentland, Mrs. Cris Merrick, Mrs. Mike Abram, Mrs. Gus Bentz, Mrs. Julis Rosenthal, Mrs. O. Neuman, Mrs. Minnie Schliske, Mrs. August Bessler, Mrs. Adolph Marcus, Mrs. William Wagner, Mrs. Pete Eckenberg, Mrs. Gus Brockman, Mrs. Julius Stelter, Mrs. William Fillman, Mrs. Ewald Fergin, Mrs. Joe Rapp, Mrs. Elmer Rifenberg, Mrs. Lyle Clark, Mrs. Albert Mark, Mrs. Charles Petty, Mrs. Leo Markwart, Mrs. A. A. Floria, Mrs. Alec McLean, Mrs. Art Lepinsky, Mrs. Joe Burnett, Mrs. Tom McCarney, Mrs. Alfred Depotty, Mrs. Ogla O'Neil, Mrs. Ray Butler, Mrs. George Southwell, Mrs. Ed Reithal, Mrs. Clarence Eisenback, Anita Lepinsky, and Lorene Markwart.

Personals

Mrs. Robert Wentland has accepted a position in Gould City teaching the fift hand sixth grades and conducting the band. She succeeds Carl Judy, who has resigned to take a position in Washington.

Moran played basketball at Engadine Friday evening. The scores were 15-3 in favor of Engadine.

Try a Classified Ad today. Call 693

Mrs. Sarah Jubian Claimed by Death

Mrs. Sarah Jubain passed away yesterday morning at 10 o'clock at the home of her daughter, Mrs. Dan Schafer, of Nahma, after an illness of about a year.

Mrs. Jubain was born Sarah Letts on February 13, 1876 in Ft. Coulonge, Quebec and came to Escanaba with her husband, Albert Jubain, in 1902. She had been making her home with her daughter in Nahma for the past year.

She is survived by her husband and daughter; one son by a previous marriage, Charles W. Vaughn of Ft. Coulonge; and two brothers, Herman and Howard Letts of the same place.

The body was taken to the Allo funeral home and will lie in state there beginning this afternoon. Services will be held Friday morning at 9 o'clock at St. Joseph church, Rev. Fr. Edward Leary officiating. Burial will be in St. Joseph cemetery.

Grand Marais

Weather Report

Grand Marais, Mich. — The United States Weather report for Burt Township as given by Observer F. L. Carter is as follows:

February, 1940

Highest temperature—36 degrees

Lowest temperature—0 degrees

Amount of snow fallen during month—20 inches

Amound of moisture during month—.55 inches

Cloudy days—17

Partly cloudy days—6

Clear days—6

Depth of snow on ground at end of month—33 inches

Prevailing wind for month — Southeast

Total amount of snowfall to date—83.3 inches

Total amount of moisture to date—3.0 inches

Final Game

The local High School Basketball team played its final game Friday night with the Hulbert High School team. Although Hulbert won with a score of 40-29, the game was an interesting tilt with the score 17-16 at the half, Hulbert leading. The team will go to Newberry this week to compete in the basketball tournament held there.

During the half, a band and group of girl scouts played and marched in formation under the direction of Miss Delphine Seneecal.

The second game of the evening which was to be between the Dune City Aces and Hulbert Town team did not materialize because of the failure of the visiting team to arrive, so a group of local men played the Aces instead with the Dune City Aces winning 65-45. The game provided many a laugh for the spectators, even though not such an exciting match.

Boys who played on the local High School team were Boonenberg, Forrest and James Martin, Newberg, Bleckiner, Cherrette, Carpenter, and Nettleton. The Dune City Aces were composed of James and Thomas Thorrington, Douglas Mulligan, William Thomas, Ernest Erickson, Pete Metzger, and Edward House, and the opposing team of Elmer Peterson, Richie Mulligan, William LaCombe, Yalmar Malmberg, Vernon Newberg, and Gustavson.

The guest prize, an auto compass, was won by Mrs. Clarence Walsh.

Briefs

Lieutenant and Mrs. James Quello motored to Munising Friday evening.

Advertisement

Glad to Publicly Praise the KruGon

Had Wanted KruGon for Eighteen Years; Gas and Bloating Is Now Relieved; Sleeps Fine Too

"It is wonderful to feel so good after so many years of suffering that I cannot help but praise KruGon for it," said Mr. Clarence Hall, 79 Myrtle St., Muskegon, Michigan. "I had been troubled

MR. CLARENCE HALL

with faulty elimination until my health in general had become effected. My digestion was poor and I was unable to eat anything without almost unbearable distress afterwards. Gas would form and I would bloat terribly and those attacks of indigestion were terrific at times. Then, too, I began to be bothered with night risings, up so many times each night until a good nights rest or sleep was almost out of the question. I was tired and worn-out all the time and did not feel like myself at all. Upon learning of KruGon I thought it would be just another failure . . . before I began its use."

"From the first I began to show improvement and today I am feeling fine," continued Mr. Hall. "My bowels are now regular and with proper elimination my digestion has improved until I can eat and enjoy the foods I want without distress afterwards. Then too, I sleep good, get my rest and that tired, worn-out feeling has been relieved. Is it any wonder I am praising KruGon . . . I feel it is the best medicine of my experience."

KruGon is sold by West End Drug Store, 1221 Ludington St., this city.

DEWEY DEFINES FARM POLICIES

Says Government Should Ask Advice of Farmers

Lincoln, Neb., March 6, (AP)—Thomas E. Dewey, New York district attorney who seeks the Republican presidential nomination said tonight agricultural prosperity can come only through a farm program fitting into a national plan to "achieve health, vitality and balance in our entire economy."

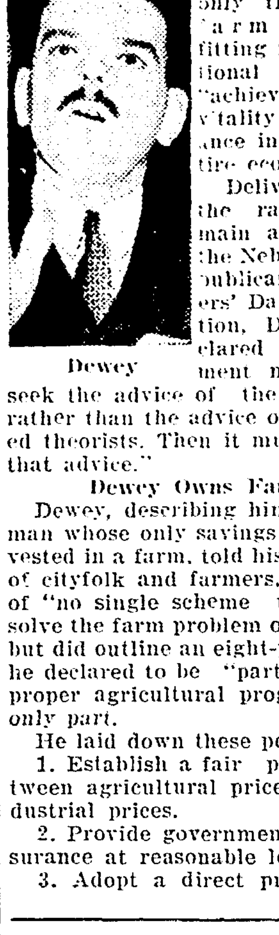

Dewey

Delivery over the radio the main address of the Nebraska Republican Founders' Day celebration, Dewey declared "government must first seek the advice of the farmers rather than the advice of cloistered theorists. Then it must act on that advice."

Dewey Owns Farm

Dewey, describing himself as a man whose only savings are invested in a farm, told his audience of cityfolk and farmers, he knew of "no single scheme that will solve the farm problem overnight" but did outline an eight-point plan he declared to be "part of any proper agricultural program, but only part.

He laid down these points:

1. Establish a fair parity between agricultural prices and industrial prices.
2. Provide government crop insurance at reasonable levels.
3. Adopt a direct program of soil conservation.
4. Convert sub-marginal land to more economical uses.
5. Extend the farm cooperative movement.
6. Continue and extend the program for marketing agreements.
7. Preserve the American market for American agriculture.
8. Broaden research in the use of agricultural products.

Says New Deal Failed

Summing up, Dewey asserted "those are, I believe, parts of any proper agricultural program, but they are only part. And they will fail just as the new deal has failed and just as surely unless they are part of a larger program to revive our whole national economy."

He brought his address to an end with a charge the new deal is in default to the American people.

"It is time to foreclose the new deal," he said.

Garden News

Church Services

Garden, Mich.—St. John the Baptist—7:30 p. m. Friday—Lenten devotions.

10:30 a. m. Sunday—Mass

Congregational — 10:00 a. m. Sunday school.

4:00 p. m. Divine service.

Birthday Party

A combined birthday party was given by the Birthday club at the home of Mrs. William Winter Sunday evening honoring the hostess and also Mrs. George Boudreau, whose birthdays occurred recently. A social evening was enjoyed after which a tasty lunch was served. A gift was presented to each celebrant.

Mrs. Ernest Tatrow entertained several local ladies at a dinner at her home Thursday.

Mrs. Walter Stellwagen has spent several days with relatives in Detroit and Ann Arbor.

Mr. and Mrs. Raymond Ranquette spent Saturday in Escanaba.

William and Jack Swaer attended the funeral of William Phillips in Oconto, Tuesday.

Floyd Miller spent the past week in Cut River with his brother, returning Tuesday.

Miss Helen Stroh and E. A. Wenner were here Friday for a meeting of the leaders of the Home Economics clubs.

The schedule for band and orchestra practice has been changed from Wednesday and Thursday evenings to Monday and Tuesday evenings.

Mr. and Mrs. Louis Guertin and son Ross have returned from the Oliver Guertin camp at Nahma after spending five months there.

Mrs. Ed. Joque, daughter Ella, son Stanley and Mrs. Joseph Farley left Tuesday morning for Detroit to visit relatives until the weekend. Mrs. Farley will stay with her sister, Mrs. Mary Friday, and brother James Cooper, while the rest of the party will be guests of Mr. and Mrs. Ernest Joque.

The Misses Irene Brown, Nancy Jean Olmsted and Gloria Pierce of Escanaba visited friends in Van's Harbor Sunday.

Mr. and Mrs. Wm. La Belle, Mrs. Nora Lester, Tom Truckey and Ulysses Thibault called on friends and relatives in Manistique Sunday.

Phil Hupy and daughter of Gladstone were callers here Sunday.

Mrs. Lydia Fournier, daughter Gertrude and son Arthur of Bark River were guests at the Cal. Hennessey home Sunday.

Mr. and Mrs. Ivan Marlowe, son John and Mrs. Anna Marlowe of Nahma visited friends here Sunday.

Miss Leola Farley of the Soo spent the weekend with her parents, Mr. and Mrs. Joe Farley.

Mrs. Lena Larson of Sheboygan, Wis., left for her home Sunday in company with Mrs. Wm. Gardipee and Mrs. Rosiecki of Pine Ridge, who had spent the weekend with Mr. and Mrs. Ed. Lemirande.

Mrs. Ed. Lemirande has suffered a relapse after a recent cold.

Miss Doris Ekdahl of Manistique spent the past week with Mr. and Mrs. Emerel Tatrow.

Mrs. Fred Olmsted of Nahma was taken sick while here attending to her mother, Mrs. DeRosia, making it necessary for her brother Harry of Nahma to come Saturday to take both ladies back with him.

Palmer Mc. Nally of Ewen spent the weekend with his mother here.

Lloyd Mc. Nally and sister Molly motored to Escanaba Monday, the former attending an agricultural meeting there.

Bruce Farley motored to the Soo Thursday and visited with his sister Leola.

Jeanine, daughter of Mr. and Mrs. James Tatrow, was dismissed from the St. Francis hospital Friday after an operation for relief from appendicitis.

Advertisement

Keep Kidneys Active? If You Don't—

Kidneys should act 4 or 5 times daily. Pass about 3 pints straw colored fluid. None at nights. If color or quantity is off, passage scanty, frequent smarts or bothers at night it may be a signal of sluggish kidneys. This can also lead to backache, headache or rheumatic pains. Try giving kidneys a gentle lift. Drink lots of soft water and take BUKETS three times daily. Get a 4-day test box from any druggist. Locally at Peoples Drug Store.

Fraternal

Commandery No. 47

A regular meeting of the Escanaba Commandery No. 47 will be held at 7:30 o'clock tonight.

KINDNESS BRINGS REWARD

Vassar (MPA) — Abrahime Kline, 80-year-old Cass City junk dealer, had no relatives in America and few friends, but a Cass City garage man, John Cole, was one of them. In return for Cole's small acts of kindness, Kline willed him several thousand dollars upon the latter's death recently.

Only ONE 'Spread for Bread' is DATED for FRESHNESS!

GOOD LUCK MARGARINE

THE FAIR STORE

FASHION CENTER OF UPPER MICHIGAN

BELT OF THE MONTH!

It's TIC TAC TOE For March

A Criterion Original

Supple capeskin belt with lively criss-cross motif to highlight your waistline this spring. In the new fashion-right colors. As advertised in Vogue.

1.50

Have You Seen

HOSIERY'S "LONG WEAR" VALUE

NOW AT 79c IN 3 AND 4 AND 7 THREADS

a grand new stocking saver!

PHOENIX HOSIERY WITH SECURITY GARTER ZONE

DOUBLE Vita-Bloom PROCESSED FOR LONG WEAR

Now a truly "Budget" price on this remarkable stocking! The Security Garter Zone is an area within the Custom-Fit Top — a special twist of fine mercerized and silk thread for firmer gartering, increased durability. The rest of the stocking — pure fine silk. You'll find it so lovely — and so practical.

Hosiery — Main Floor

WE'RE PROUD OF OUR PUFFETTES

These new bags are the loveliest we've seen in a long time! New and exciting with different looking puffed designs. Shiny patent and lustrous Swanette in luscious Spring colors.

Main Floor 1.98

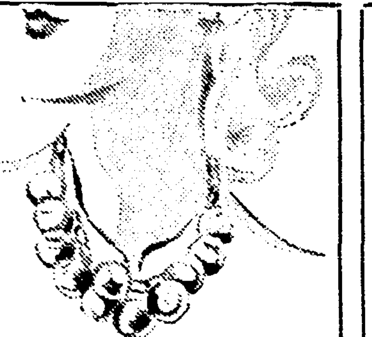

Fashion's Newest Trick!

Pastel Bubbles

Light - as - air bubble jewelry in heavenly pastels as worn by Joan Bennett in her new picture "The House Across The Bay." Bracelet and necklace. Each.

$1

"SAY-SO" BRACELETS

The new craze is for identification type bracelets. See the newest ones in gold and silver finish.

$1.00

CANDY SPECIAL!

Mrs. Steven's Charmaine Tin

2½ lbs. $1

Just received! A new, fresh shipment of Mrs. Steven's delicious homemade candies. Take home one of these bright metal tins packed to the brim with assorted creams, hard centers and bonbons . . . and watch the family's eyes light up!

Main Floor

It's The Ladylike Thing To Have Embroidery At Hand In . . .

FAUNTEX GLOVES

By VAN RAALTE

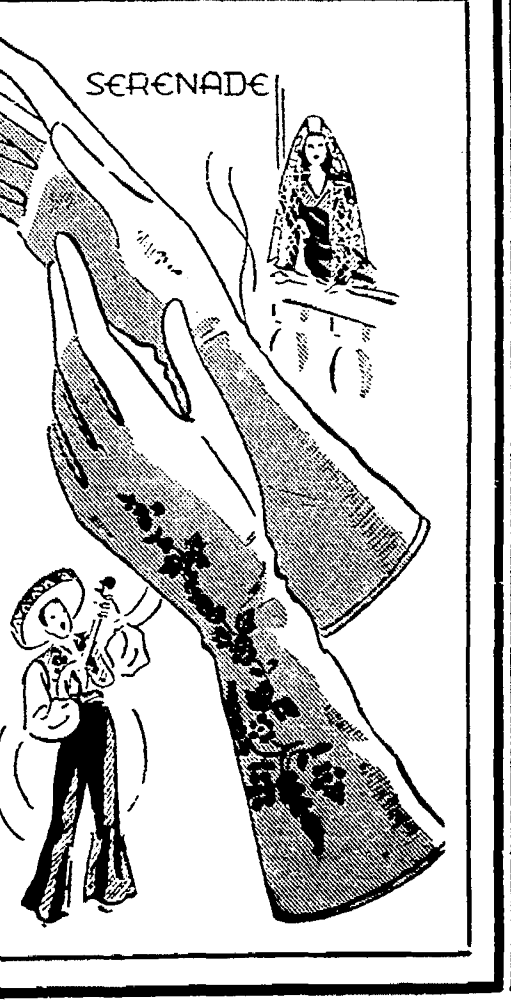

Just as ladies of old were never without their "bit of fancy work", so modern ladies of fashion keep some embroidery on hand! Sometimes it's all over the backs of their gloves . . . sometimes it's just a dainty single flower or spray. And it's always particularly pretty on soft rayon Fauntex. See our new Fauntex gloves today. Navy, black, pastel pink, pastel, blue, white or champagne. All sizes.

$1

"because you love nice things"

FAIR STORE Thrift BASEMENT

SPORT COATS

FOR SPRING 1940!

They're dashing, they're smart . . . they're full of color and swing! Every coat is superbly tailored and expertly styled, cut from quality materials you see only at higher prices.

Tweeds
Fleeces
Plaids
Diagonals

SIZES
12 to 20
11 to 17

9.98

A wide variety of sport styles to choose from: double and single breasted fitted coats, box coats, fly front box coats, convertible tuxedo box coats . . . some smart with military details others with soft dressmaker touches.

PUFFETTE BAGS

Simulated patent leather and calf bags in the popular Puffette mode. Newest, smartest shapes for spring, some styles with top zipper or inside zipper.

Navy
Black

59c

SPRING GLOVES

5 button length fabric gloves of Milanese and sueded rayon in the newest accessory shades. Half pig grain back. All sizes. Navy, black, red, turquoise, aqua, gold.

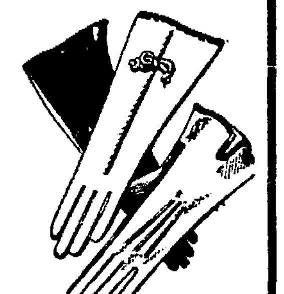

59c

YOUR NEW SPRING SUIT IS HERE!

Dressmaker suits in all wool Shetlands in soft pastels, tailored suits in worsted fabrics, dressmakers with notched rever fronts, cardigan jacket types . . . they're all here in these surprisingly low priced group! Rose, aqua, blue, navy, black.

7.98

Sizes 12 to 20

For The First Time At 1.88

Rayon French Crepe Dresses With Full ZIPPER PLACKETS

NOW you can have this extra luxury found only in higher priced dresses at this low price! You'll be proud to wear these bright new prints with their "expensive" fashion details and smart look. Be sure to see them today . . . you'll find it hard to believe such attractive frocks can be priced so low.

Sizes 12 to 20